Tonight: Cloudy, cool
Tuesday: Mostly sunny

Victoria Times

Classified 386-2121
News 382-3131

96th YEAR, No. 124 ★ ★ VICTORIA, BRITISH COLUMBIA, MONDAY, NOVEMBER 5, 1979 20 CENTS DAILY, 30 CENTS SATURDAY

Iranians seize embassies

U.K., U.S. diplomats held hostage by mob

TEHRAN (CP) — More than 100 Iranian students broke into the British embassy compound in central Tehran today despite appeals by Moslem leaders not to extend the U.S. embassy takeover to other diplomatic missions in the Iranian capital.

Witnesses said about 120 students were involved at the British embassy, and that some 70 embassy staff were in the compound at the time.

There were no reports of violence.

Students occupying the U.S. embassy for the second day and holding more than 50 hostages demanded today that their government break relations with the United States. When they raided the embassy Sunday, they demanded the extradition from the U.S. of the deposed shah, who is being treated in a New York City hospital for cancer.

Two U.S. consulates in other parts of Iran were taken over today, although at least one of them was unoccupied.

The clergyman son of Ayatollah Khomeini arrived at the occupied U.S. embassy today where a cheering, chanting crowd shouted "Death to America" and "The embassy must be destroyed."

An hour earlier, the state radio station broadcast a statement by Iran's revolutionary leader backing the students.

The statement, read by a commentator, said: "They are asking our youth to leave the Statue of Liberty and our youth in Iran to leave their embassy. But our youth are not going to do that because they want the shah."

The students who invaded the embassy Sunday demanded earlier that the U.S. government hand over the exiled shah for trial. They expanded that today, the official Iranian radio said, with demands that their government "end the U.S.A.'s oppressive relations with Iran and end military, political and economic dependence by expelling American consultants and tearing up contracts with the U.S.A."

The students termed the embassy "the great nest of U.S. espionage in Iran" and invited Khomeini's son "to inspect this centre of conspiracy."

The ayatollah's son, Hojatoleslam Ahmad Khomeini, had to push his way through a crowd of about 10,000 when he arrived at the embassy compound today.

Pars news agency said that Moslem students occupied the U.S. consulate in Tabriz and Shiraz. The building in the southern city of Shiraz is not staffed by the U.S. mission in Iran following the closure of provincial consulates after the February revolution. The U.S. state department said no attempt has been made yet to take over the third U.S. consulate in the country, at Isfahan.

Spokesmen for the 200 to 300 students, who stormed and captured the embassy Sunday, said all the hostages are being well treated.

See AIDES page 10

Air ops forced back to work

OTTAWA (CP) — More than half of 1,154 striking airport and coast guard radio operators were ordered back to work in an injunction granted today by the Federal Court of Canada.

Judge Alex Cattanach granted it to the federal government on grounds the operators are jeopardizing aviation and marine safety and are violating the Public Service Staff Relations Act.

Under the act, more than half the operators, represented by the Public Service Alliance of Canada, are required to provide services designated as essential to the safety and security of the public during a strike.

Cattanach recommended that back-to-work notices be handed personally by government officials to 18 operators and by registered mail to another 588 operators, all of them designated for essential services.

The 18 operators were cited in the government's application for the injunction as representative of 606 designated operators who had walked off the job or provided only emergency services at airports and coast guard stations during the last week.

A union spokesman said the operators probably will obey the order.

The injunction has no effect on the undesignated operators who have been legally able to strike since the end of August after the bargaining unit voted to reject a pay increase recommended by a conciliation board.

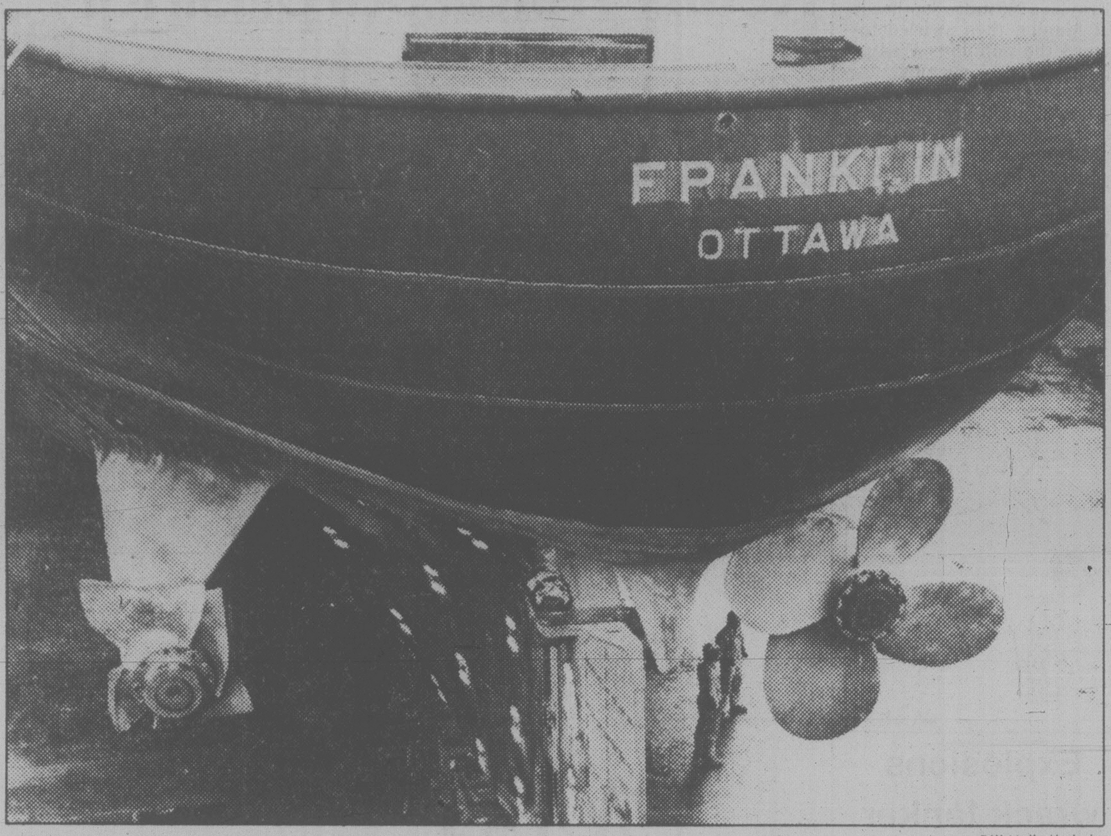

—Bill Halkett photo

BADLY MAULED by ice in the Arctic, the port propeller of the Canadian Coast Guard icebreaker Franklin is fully exposed as $50 million vessel lies in Esquimalt graving dock today. Port propeller will be replaced and ship examined for any other damage sustained when she hit ice in Viscount Melville Sound Sept. 25. When repairs are completed Franklin will leave for home port of St. John's, Nfld.

Bennett tightens his grip

Premier Bennett tightened his grip on the Social Credit party at its provincial convention on the weekend, despite the lettergate scandal.

More than 1,000 delegates gave him four standing ovations, set up a watchdog committee on party morals and generally closed ranks behind their leader.

Cabinet ministers Grace McCarthy and Bill Vander Zalm were other stars at the convention.

An assessment of the convention is on page 7, and related coverage appears on page 6.

Ply mills lay off hundreds — victims of 15% interest

By MIKE HUGHES

Soaring interest rates have already begun to hurt the B.C. building industry, causing plywood mill shutdowns and the layoff of hundreds of employees.

Union and management spokesmen expressed concern in interviews today that as long as the high mortgage rates are in place there is no hope for any short-term improvement.

The reason plywood is feeling the pinch more than the other lumber products is that it is sold almost totally on the domestic market as opposed to the others which are also sold in the U.S. and other countries.

As a result of the plywood market situation, the Vancouver local of the International Woodworkers of America today sent telegrams to the federal and provincial government's asking for interest rates to be rolled back.

"It is absolutely right out of this world to have to pay 15 per cent for mortgage money," said local president Syd Thompson.

"This is going to drive the system right into the ground."

More than 700 of his members have been laid off already because of plywood plant closures in the Vancouver area.

Weldwood of Canada Ltd.'s Kent Ave. plant laid off 125 in September and another 450 about a month ago.

A company spokesman said the mill is scheduled to reopen Nov. 19 but right now it appears that will be for a short period.

He said the employees have been told there may only be about one week's work before they are laid off again.

Thompson said the company's Ti-Ply plywood division in New Westminster has also laid off 135 for an indefinite period.

About 75 persons have been laid off at the Weldwood operation at Quesnel in the Cariboo.

As a result of this situation, the IWA local held a meeting during the weekend and decided to send the telegrams as well as ask all the members to send letters of protest to both governments.

"This is just outrageous," Thompson said, adding that the government should take other measures to make it possible for people to build houses and buy them.

Asked what interest rate level he feels would be appropriate, Thompson said:

"All I can say is that at one stage in history people were put in jail for usury, now we legalize it."

Thompson added that lumber prices are dropping every week lately, an indication of trouble ahead in that section of the B.C. forest industry.

"The situation looks grim for the winter," he said. "In fact, it's worse than I've seen in my 25 years around Vancouver.

"There used to be layoffs in the winter, but they didn't start until January or February — not this early."

Roger Lewis, president of the Vic-

See PLYWOOD page 10

MacKay rejects reproof

VICTORIA (CP) — Researcher Ellen MacKay said today she won't accept the reprimand the Social Credit caucus says she should be given for advising party members on the use of dirty tricks.

MacKay met today with caucus chairman Jack Kempf (*see earlier story page 6*) and said afterward that he advised her the caucus had instructed him to reprimand her in some way.

"I said to him that a reprimand was not acceptable to me," she said. "My position was that a reprimand was not in order because I felt that what I had done was authorized and was expected."

However she refused to say who authorized or encouraged her to promote dirty tricks. She did say in a television interview during the weekend that she was working under instructions from Glen Mitchell, who was chief caucus researcher at the time but now is assistant to Education Minister Pat McGeer.

MacKay was one of two researchers featured on a tape made at a party meeting in Vancouver, then distributed to constituency associations.

She and Jack Kelly, who has since resigned, encouraged the party to write letters to newspaper editors with phoney names to promote Socred causes.

Gunfire silences protest

LA PAZ (AP) — At least two persons were reported killed and six injured today when troops in La Paz opened fire with machine guns during a demonstration by students and workers protesting last week's coup.

The troops apparently fired over the heads of the protesters but the bullets struck civilians beyond the scene of the demonstration.

An army captain said the military moved into the San Francisco Plaza at the centre of the capital to open streets that had been blocked by protesting students and workers who made barricades and stoned cars.

Reporters said that while the captain was talking, a .30-calibre machinegun began firing into the air at an angle that was certain to bring the bullets into a residential area on the edge of the business district.

The new government of Col. Alberto Natusch, who ousted President Walter Guevara on Thursday, dissolved Congress and has declared martial law.

PCB in mothers' milk?

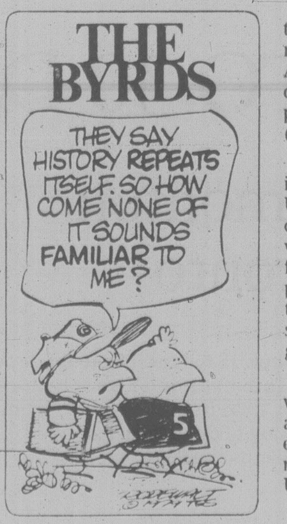

Provincial authorities will take samples of mothers' milk from 50 women in the Abbotsford area Tuesday to check for the toxic chemical polychlorinated biphenyl (PCB).

The PCB contamination in imported tallow from the U.S. was mixed with local chicken feed. The chemical was stored in chickens' body fats and may have been passed on to mothers who ate the chickens, Dr. Tony Larsen, provincial epidemiologist, said Sunday.

In retrospect, the scare was just that — a scare. B.C. and Canada apparently have escaped the contamination now being discovered in the U.S.

Keeping in mind that U.S. officials destroy food when levels of more than three parts of PCB per million are found, the highest level in B.C. was 3.03 parts per million in a chicken. And that was one chicken out of 250.

Barry Morgan, the federal health protection branch regional food inspector, said today 85 per cent of the other chickens tested at 0.5 ppm or less.

The original contamination occurred at a packing plant in Montana when a front-end loader struck an electrical transformer. The PCB, used as a coolant in electrical devices, spilled into the plants drainage system, where the tallow is collected.

The tallow was later shipped to a Seattle feed company, and diluted batches of the tallow found its way to three Fraser Valley agricultural feed companies.

Federal health and agriculture officials moved swiftly to intercept the contaminated feed, and it now appears their efforts were successful.

Most testing is now showing only trace elements of PCBs, and once new flocks are in place, the chemical should disappear.

The allowable PCB level in U.S. eggs is 0.3, but the highest level ever found in B.C. eggs was 0.14. In the particular flock where that reading was made, levels have been dropping.

In fact, testing of eggs has been dropped.

ON THE INSIDE

How to use grammar good

We all know not to use no double negatives, and most of us avoid cliches like the plague — but if you really want to use grammar good, see William Safire's handy hints. Page 5.

Rally probe demanded

Civil rights groups, the FBI, and civic officials are demanding investigations of the anti-Klan rally that ended with four dead. Page 8.

Witch wants out of the closet

Tammara James is a witch who heads a Toronto group called Wiccan. She stocks jars of herbs and potions in her Occult Shop but — sorry — she doesn't carry pigeon blood. Page 43.

SPORTS

Calgary Stampeders and Montreal Alouettes indicated they will have plenty of muscle available for Canadian Football League playoffs by rolling to impressive victories as regular-season play ended Sunday. Page 14.

Phil Esposito enjoys playing National Hockey League games against Vancouver Canucks. His latest fun came Sunday when he scored the winning goal as New York Rangers clipped the Canucks 4-2. Page 14.

There was a difference in National Football League fortunes Sunday for Pittsburgh Steelers and Seattle Seahawks. The difference was 552 yards after the Seahawks finished with minus seven yards in total offence. Page 14.

INDEX

Births	29	Entertainment	26
Capital Scene	41	Finance	12, 13
Classified	29-40	Gardening	41
Comics	28	Lifestyle	23-25
Deaths	40	Sports	14-21

Loto Canada winners, page 24

No new nuclear plants in U.S. pending review

WASHINGTON (Reuter) — The federal government will issue no further licences for nuclear power plants in the U.S. until it sees the results of a safety review expected to last until early next year, officials said today.

The Nuclear Regulatory Commission said the "de facto moratorium" will apply to both construction and operating licences and at a minimum, will keep idle four nuclear power plants that otherwise would have gone into operation this year.

"We clearly are not issuing licences and it's going to be some time before we are in a position to deal with new licence applications," NRC Chairman Joseph Hendrie said in testimony before a House of Representatives commerce subcommittee.

(Meanwhile, in the Skagit valley, residents are fighting against plans for a nuclear plant east of Sedro-Woolley. See page 44.)

Hendrie said he could not predict a deadline by which licensing might resume.

But he made clear the commission will want to see the results of its own inquiry into the Three Mile Island nuclear plant accident in Pennsylvania last March, a report it does not expect to receive before next January.

He also said the NRC needs time to study the Three Mile Island report released last week by a presidential commission headed by Dartmouth College president John Kemeny.

The Kemeny Commission recommended a series of sweeping safeguards in the operation of the plants, but avoided recommending a moratorium on building new ones.

The NRC suspended licensing after the March 28 Three Mile Island accident. Today's statements put the policy officially on record.

Denton said the immediate result is to stop four plants now under construction from going into operation by the end of the year as previously planned.

There are 72 operating nuclear plants in the United States. A further 92 plants are in various stages of construction.

Meanwhile, the nuclear reactor at the government's Hanford Atomic Reservation in Richland, Wash., has been shut down because warning systems showed possible contamination of water in the cooling system, officials said.

UNC Nuclear Industries, which operates the reactor for the U.S. Energy Department, said there was no release of radioactivity into the environment.

When the reactor cools down, the water and the spent fuel elements will be discharged directly into permanent storage tanks on the reservation, UNC spokesman Lynn Watson said.

Watson said the reactor was shut off Saturday when operators found "indications" of a hole or crack in the metallic skin, or cladding, covering one of the reactor's 16,000 uranium fuel elements.

A hole in the cladding would permit water to seep inside the fuel element and come in contact with the uranium, he said.

"Fuel cladding failures are expected six to ten times a year," Watson said. He said only one such failure had been verified in 1979, although there were two false alarms in September.

Dublin trial begins in Lord Louis case

DUBLIN (CP) — Two men accused of killing British war hero Lord Mountbatten, who was blown up on his fishing cruiser in Donegal Bay Aug. 27, pleaded not guilty today at the start of their trial in Dublin. The prosecution said the evidence against them is "largely circumstantial."

Francis McGirl, 24, and Thomas McMahon, 31, allegedly members of the outlawed Irish Republican Army, entered their pleas at Dublin's special criminal court.

McGirl, a farmer from Ballinamore in county Leitrim, and McMahon, an upholsterer from Carrickmacross in county Monaghan, were brought to the 19th-century court building by special convoy from Portlaoise Prison.

Both of the men were already in custody when Lord Mountbatten, 79, cousin of the Queen and a Second World War naval commander, was assassinated.

The militant Provisional wing of the IRA claimed responsibility for the blast.

McGirl and McMahon were picked up by Irish police at a routine anti-terrorist checkpoint along a road in northwestern Ireland several hours before the bomb blast.

Oil 'secrets' bared

TORONTO (CP) — A secret federal report suggests the federal government accede to Alberta's demand that Canadian crude oil prices be brought into line with world levels, according to *Maclean's* magazine.

In its Nov. 12 issue, the magazine says the 12-page report, entitled Outline of Initial Stage of National Energy Strategy, is the third working paper covering negotiations between Ottawa and Alberta.

Maclean's does not say who compiled the report, but quotes an unnamed Clark aide as saying agreement on the recommendations is "99-per-cent there" and that a special first ministers' conference probably will be called for Nov. 12.

Under the schedule, the present domestic crude price of $13.75 a barrel at the wellhead would rise 120 per cent by July 1, 1983, to $29.75.

Manila braces for blow

MANILA (UPI) — Typhoon Vera slammed across the coconut-producing central Philippines today with powerful peak winds of 215 kph, prompting Manila and outlying areas to begin precautionary measures.

The strongest typhoon to hit the Philippines this year knifed through Catanduanes Province 250 miles southeast of Manila, then swirled toward the populous Philippine capital by evening.

Weathermen placed Manila's 7.5 million residents on a typhoon alert. On its present course, the typhoon was expected to pass by the city Tuesday morning.

Authorities at the two major U.S. bases, located within 60 miles north of Manila, braced for the approaching typhoon, the 22nd to emerge from the Pacific this year.

$15M Cambodia aid pledged

UNITED NATIONS (CP) — External Affairs Minister Flora MacDonald said today Canada will contribute $15 million to Cambodian relief.

Speaking at a pledging conference before the United Nations General Assembly, she said this contribution is triple what Canada originally announced.

MacDonald called the Cambodian situation a tragedy and said that millions of people are in danger of death unless the international community moves to aid the war-devastated country.

She added a strong condemnation of the warring factions in Cambodia who she said have caused the tragedy.

"Unless we can come to grips with, and solve the root causes of this appalling situation, we shall doom millions of people to continuing misery, privation, fear and death," she said.

"The Vietnamese government, along with the Heng Samrin and Pol Pot authorities must stop playing politics with the very lives of millions."

MacDonald demanded a free flow of relief into the stricken country. She also said stability must be restored in the area because the situation now could easily touch off a larger conflict.

It was time for a political settlement to end the human suffering.

THE OUTCASTS

by Ben Wicks

Really mild...surprisingly satisfying

Warning: Health and Welfare Canada advises that danger to health increases with amount smoked — avoid inhaling.
Average per cigarette: King Size: 4mg "tar" 0.4mg nicotine.

the weather

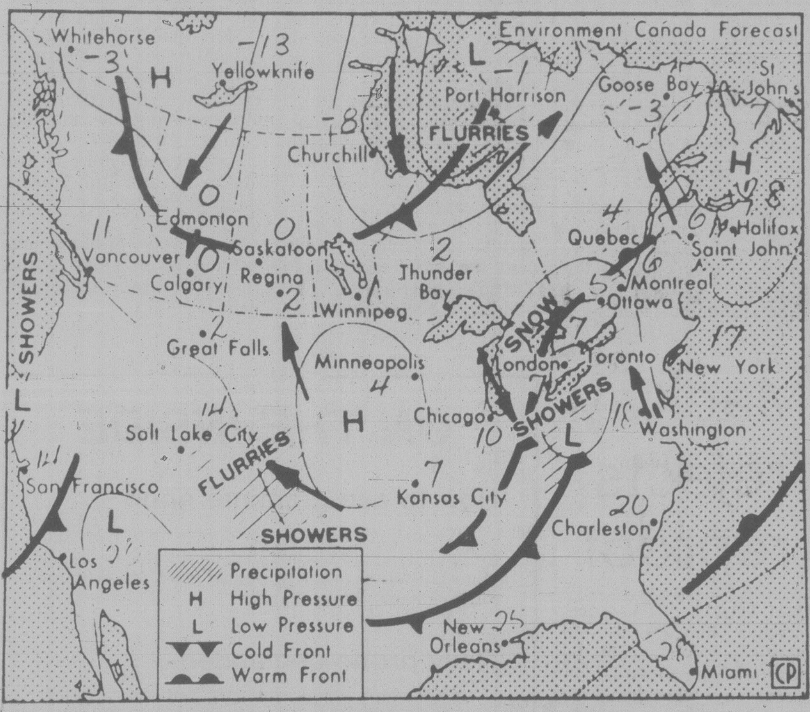

Map valid until noon Tuesday

Cloud bands continue to move northward and give cloud and showers to southern B.C. Central B.C. is in a northerly airflow resulting in sunny skies except in valleys where low cloud and fog continue to obscure the sun. By Tuesday the northerly flow will have pushed itself sufficiently south to clear most cloud over the province. Skies will become sunny over the southern regions as well except in local areas where low cloud and fog might persist.

ENVIRONMENT CANADA WEATHER OFFICE 10 A.M. FORECASTS
Valid Until Midnight Wednesday

Greater Victoria: Today cloudy with showers. Tuesday morning cloudy periods, otherwise sunny. Highs both days 9 to 11. Lows near 5 tonight.

Greater Vancouver, Lower Mainland, East Vancouver Island: Today cloudy with showers. Tuesday morning cloudy periods, otherwise sunny. Highs both days 9 to 11. Lows tonight 4 or 5.

North and West Vancouver Island: Today cloudy with showers. Tuesday morning cloudy periods, otherwise sunny. Highs both days 10 to 12. Lows tonight 4 or 5.

TEMPERATURES
Yesterday

	Max.	Min.	Prcp.
Victoria	12	8	1.4
Normal	11	6	
One Year Ago			
Victoria	11	4	1.0
Across Canada			
Prince George	—3	—10	—
Comox	11	4	1.0
Vancouver	10	8	6.2
Edmonton	—1	—11	—
Jasper	—3	—16	—
Calgary	—3	—16	—
Lethbridge	—3	—16	—
Saskatoon	0	—4	—
Prince Albert	0	—6	0.2
Moose Jaw	0	—4	—
Regina	0	—8	—
Winnipeg	2	—3	—
The Pas	—3	—6	0.2
Thunder Bay	3	—4	—
Toronto	8	—3	—
Ottawa	7	2	—
Montreal	12	1	0.2
Quebec	8	—1	—
Fredericton	12	—2	—
St. John's	19	3	7.4
Whitehorse	—6	—11	—
Yellowknife	—1	—6	1.0
Inuvik	—3	—7	—
United States			
Seattle	12	9	2.0
Spokane	9	4	3.8
Portland	12	10	6.1
San Francisco	18	8	—
Los Angeles	21	11	—
Las Vegas	20	6	—
Phoenix	23	9	—
Chicago	10	6	—
New York	12	6	—
Miami	26	26	30.8

World Temperatures

Amsterdam 9, 5; Athens 14, 9; Bahrain 30, 24; Bangkok 34, 27; Beirut 30, 21; Belgrade 7, 0; Berlin 10, 5; Bogota 20, 9; Brussels 7, 4; Buenos Aires 26, 16; Cairo 25, 15; Caracas 29, 18; Copenhagen 9, 5; Frankfurt 9, 8; Geneva 11, 9; Helsinki 1, -3; Hong Kong 27, 23; Honolulu 31, 24; Jakarta 33, 24; Jerusalem 20, 10; Johannesburg 28, 15; Kiev -5, -12; Kuala Lumpur 32, 23; Lisbon 24, 13; London 15, 8; Madrid 20, 7; Manila 31, 22; Mexico City 23, 8; Moscow -4, -9; New Delhi 31, 17; Nicosia 24, 11; Oslo 8, 2; Paris 14, 8; Perth 26, 17; Rome 14, 10; San Juan 33, 25; Seoul 17, 9; Singapore 31, 24; Stockholm 8, 5; Sydney 25, 17; Taipei 27, 21; Tel Aviv 24, 15; Tokyo 25, 16; Vienna 7, 1.

CITY'S WEATHER RECORD

Sunshine Nov.	2.1 hrs.
Last Nov.	11/8 hrs.
Normal (30 years)	15.8 hrs.
Sunshine, 1979	2223.8 hrs.
Last year	2067.4 hrs.
Normal (30 yrs.)	2064.4 hrs.
Precipitation Nov.	0.6 mm
Last Nov.	42.5 mm
Normal (30 years)	12.4 mm
Precipitation, 1979	254.8 mm
Last year	288.9 mm
Normal (30 years)	466.1 mm

Sunrise, Sunset
TUESDAY
(Pacific Standard Time)
Sunrise 07:07 Set 16:47

Moonrise, Moonset
MONDAY/TUESDAY
(Pacific Standard Time)
Moonrise 18:23 Set 09:38

TIDES AT VICTORIA
(Tides listed are Pacific Standard Time)

	Time H M	Ht Ft.	Time H M	Ht Ft.	Time H M	Ht Ft.	Time H M	Ht Ft.
5	0425	7.6	0855	6.7	1430	8.9	2145	1.3
6	0655	7.9	0955	7.2	1445	8.8	2235	1.4
7	0745	8.1	1045	7.6	1530	8.6	2315	1.7
8	0900	8.3	1130	7.8	1545	8.3		
9	0000	2.1	0940	8.4	1230	7.9	1730	7.8

TIDES AT SOOKE

	Time H M	Ht Ft.	Time H M	Ht Ft.	Time H M	Ht Ft.	Time H M	Ht Ft.
5	0255	8.1	0750	6.5	1340	10.2	2110	2.1
6	0350	8.1	0840	6.9	1405	10.0	2155	2.1
7	0445	8.1	0905	7.3	1435	9.8	2245	2.4
8	0550	8.1	1000	7.6	1500	9.4	2325	2.8
9	0710	8.1	1110	7.9	1520	9.0		

TIDES AT FULFORD HARBOUR

	Time H M	Ht Ft.	Time H M	Ht Ft.	Time H M	Ht Ft.	Time H M	Ht Ft.
5	0625	10.7	1120	7.8	1620	10.4	2330	1.6
6	0710	10.9	1215	8.2	1655	10.1		
7	0005	1.7	0810	11.1	1315	8.4	1735	9.7
8	0045	2.0	0855	11.1	1435	8.5	1805	9.2
9	0140	2.5	0945	11.1	1605	8.4	1845	8.7

Explosions wrack tanker

GALVESTON, Tex. (AP) — Three more explosions ripped through a crippled tanker in the Gulf of Mexico early today.

The explosions seriously hampered attempts to douse the flaming vessel.

The charred remains of five crew members were discovered Sunday, bringing to 10 the number of confirmed dead from the tanker's collision Thursday with the freighter Mimosa. Twenty-two other crewmen are still missing and are presumed to be dead.

Beating death charges laid

COURTENAY (CP) — Two brothers and a juvenile are to appear in provincial court here today on charges of murder in the beating death of 57-year-old James William Cook of Courtenay.

Cook died in St. Joseph's Hospital in Comox early Sunday, less than two hours after his partly-clothed body was found on a Comox Valley reserve.

Have you sent back your United Way Mailer yet?

WE NEED YOUR HELP
UNITED WAY
1081 FORT STREET 385-6708

THE VIA BARGAIN

33⅓% off on Round Trip Excursion Fares.

"Fare For All" Savings. Plan your trip to take advantage of a VIA Round Trip Excursion Fare. There are two ways to save:

1 TO 3 DAYS
(Round Trip) From Vancouver to:
Jasper $38
Banff $38

Good all year except departures on Fridays, Christmas and Easter holiday periods. Return any time until midnight of 3rd day, day of departure excluded. One-way coach fare must be $38 or less. Minimum one-way fare $4.

7 TO 30 DAYS
(Round Trip) From Vancouver to:
Edmonton $54
Toronto $159

Good Sept. 16 to June 14 except departures on Fridays, Christmas and Easter holiday periods. Return any time from the 7th day to midnight of the 30th day, day of departure excluded. One-way coach fare must be $39 or more.

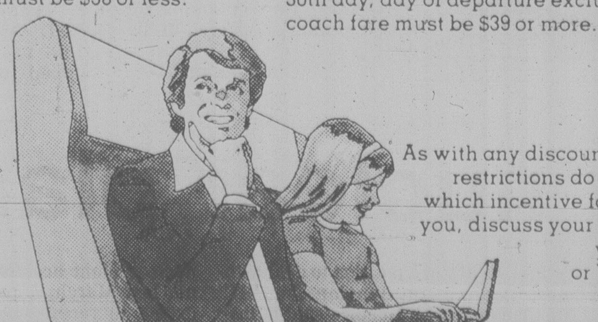

Lots of ways to save. Under our VIA Fare For All Plan, Round Trip Excursion Fares are just one way to save. Check out our Group, Children's, 65 Plus Fares, and CANRAILPASS.

As with any discount fare plan, some restrictions do apply. To find out which incentive fare works best for you, discuss your travel needs with your Travel Agent or VIA Rail Canada.

Be good to yourself, take the train.

VIA

WHAT'S GOOD for the goose goes double and what's good in this case is a stay at the Victoria branch of the Society for the Prevention of Cruelty to Animals at 3150 Napier Lane. This reflective fellow was slightly injured and will be turned over to the wildlife branch if it doesn't recover fully. Although this Canada goose isn't up for adoption, there are animals at the shelter looking for homes — so if you need a friend, call 388-6627. John McKay photo.

Law society raps ad ruling

A B.C. Supreme Court decision that opened the door for lawyers advertising services should be tested at a higher court, the B.C. Law Society says.

In a press release, society treasurer Harry Rankin says the decision cuts into provincial jurisdiction over the profession and could have far-reaching implications.

Last April Mr. Justice A.A. Mackoff ruled the society falls under federal Combines Act jurisdiction and as such has no authority to prohibit its members from advertising.

The judge concluded the language in the provincial legislation, giving the legal profession the right to legislate the standards of conduct its members must meet, was not specific enough to include an outright ban on advertising. In the absence of legislation covering that matter, federal combines legislation could apply, Mackoff said.

"We think the question of legislative jurisdiction should be tested at the appellate level," Rankin said.

"We are fearful of this reach of federal power into the affairs of a provincial institution. We are concerned about the implications of the judgment as it affects other rulings for the guidance of the profession."

He said if lawyers were to advertise, costs to consumers could increase or tax revenue lost as the advertising would be tax-deductible.

There would also be the danger that intensive price competition could lead to cutting corners, carelessness, and undue reliance on para-legals, with the possible result of more negligence claims. That, in turn, would affect negligence insurance all members of the society are required to carry.

He said the argument that advertising would help direct persons to lawyers specialized in particular areas has little merit.

He noted that persons in doubt can already get the help they need through the Lawyer Referral Service, a service begun several years ago by the society.

Tentative contract for 1,000

VANCOUVER (CP) — The provincial government has reached a tentative agreement on a new contract for its 1,000 professional employees.

A spokesman for the British Columbia Government Professional Employees Association said Saturday the pact was reached after two days of negotiations involving a mediator and the negotiating committee is recommending acceptance of the agreement.

Details of the contract were withheld pending a ratification vote.

Two weeks ago, the professional employees voted 95 per cent in favor of strike action.

an effective link between people and government

ELECT

SHIELDS, John X

Alderman

(submitted by the John Shields for Alderman Committee)

Probe ordered on foster child

VANCOUVER (CP) — Human Resources Minister Grace McCarthy has called for an investigation to find out why a 14-year-old foster child was returned to her foster father after she told human resources officials he assaulted her.

The 48-year-old Richmond, B.C. man was sentenced last week to 90 days in jail and three years probation after pleading guilty to indecent assault against his three foster daughters, ages 14, 13 and 12. He was also fined $500 and ordered to do 1,000 hours of community work.

In several incidents, the children were stripped, bound, fondled, lightly beaten and photographed by the man in his basement workshop.

The eldest girl complained to human resources in 1977, but was returned home to the man after an investigation.

Mrs. McCarthy said she was not personally aware of the incident before it came up in the courts and has asked her deputy minister to prepare a report for her.

Marathon bargaining by Hydro succeeds

VANCOUVER (CP) — British Columbia Hydro reached a tentative agreement Saturday on a new contract with its 3,200 electrical workers after a marathon bargaining session.

Details of the contract with Local 258, International Brotherhood of Electrical Workers, which replaces one that expired last March 31, are being withheld pending ratification votes.

The electrical workers voted 93 per cent in favor of strike action last August, but had not staged any walkouts. However, two other Hydro employee groups have been involved in job action around the province.

Gas workers, represented by Local 213 of the IBEW, and office workers in the Office and Technical Employees Union have not settled with the Crown corporation.

Tax charge fails

COURTENAY (CP) — A charge of income tax evasion against a Comox lawyer was dismissed Friday when a provincial court judge agreed that collection of taxes correctly declared is a civil rather than a criminal matter.

Henry McIntyre Reddin had been charged with wilfully evading payment of $139,159.50 in federal taxes between 1975 and 1978.

The case was dismissed when the court agreed with the defence contention that Reddin had not tried to hide his income or taxes owed although he failed to pay the declared amount. This made the case a civil matter instead of a criminal prosecution.

The court ruled the charges didn't apply under the sections of the Income Tax Act under which Crown attorney Bill Halprin of Vancouver was seeking a conviction.

DATSUN TOYOTA HONDA *Special*

DISC BRAKE SPECIAL

We'll
- Install New Disc Brake Pads
- Inspect Rotors and Calipers
- Inspect Brake Hoses
- Inspect Master Cylinder
- Remove Rear Drums and Inspect Rear Brakes

For **$38.40** Parts and Labour

THREE POINT MOTORS

2620 GOVERNMENT at Hillside • 385-6737

Dlr. Lic. 5053

NEW CANADA SAVINGS BONDS NOW

11% FIRST YEAR

10½% NEXT 6 YEARS

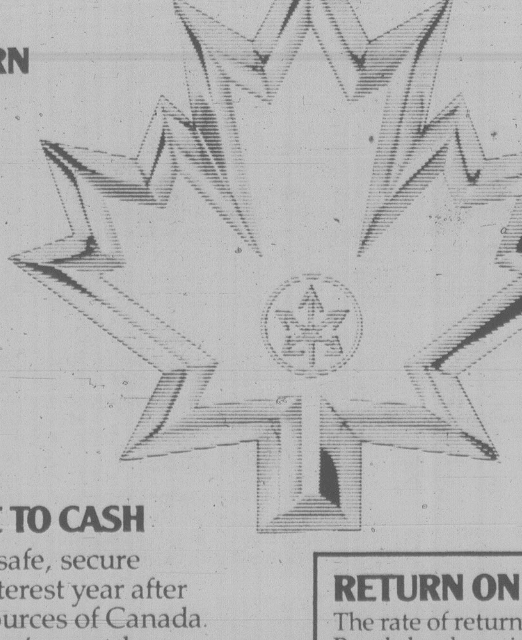

INCREASED RATE OF RETURN

The rate of interest on the new Series of Canada Savings Bonds has been increased to 11% for the first year and 10½% for each of the remaining 6 years. The new average annual yield to maturity on the Bonds is 10.59%. Everyone who has already bought, or who buys new Canada Savings Bonds will get these higher rates, even though the bond certificates have the old rate printed on them.

SAFE, SECURE AND SIMPLE TO CASH

New Canada Savings Bonds are a safe, secure investment that earns you good interest year after year. They're backed by all the resources of Canada. And they're easy to cash when there's a need.

A CHOICE OF BONDS

Canada Savings Bonds also offer you a great choice. There's a Regular Interest Bond which pays interest each November 1st at the new, higher rates. And a Compound Interest Bond that reinvests your interest automatically, earning interest on interest. With the new rates a $100 Compound Interest Bond will grow to $202.37 at maturity in just 7 years.

EASY TO BUY

New Canada Savings Bonds are on sale now wherever you bank or invest. You can buy them in various amounts up to a total purchase limit of $25,000. Buy yours today!

RETURN ON PAST SERIES INCREASED

The rate of return on all outstanding Series of Canada Savings Bonds has been increased to 11% for the year beginning November 1, 1979 and to 10½% for each remaining year until the bonds mature. For Series dated before November 1, 1977 the increased return will be paid through an increase in the value of the cash bonus payable on the maturity date of the bonds. For the last two Series the higher rates will be payable for each remaining year until the bonds mature. Complete details are available where you bank or invest.

CANADA SAVINGS BONDS - A BETTER CHOICE THAN EVER

Victoria Times

ESTABLISHED IN 1884

COLIN D. McCULLOUGH, Publisher

GORDON R. BELL, Managing Editor — BARBARA McLINTOCK, Editorial Page Editor

Proprietor — Victoria Times Division of F.P. Publications (Western) Ltd., 2621 Douglas Street, Victoria V8W 2N4 — Telephone 382-3131

MONDAY, NOVEMBER 5, 1979

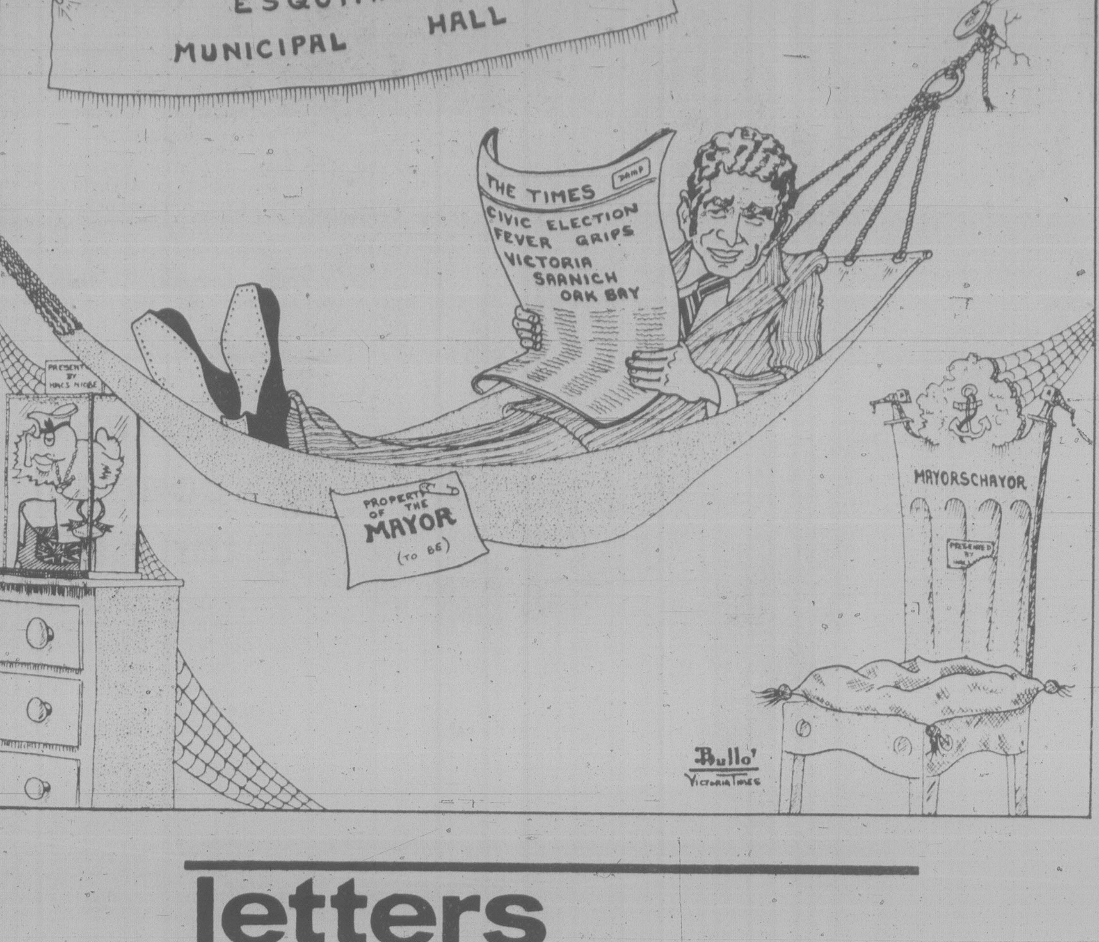

A clear option

It should now be clear to the people of Quebec that a 'yes' vote on next spring's referendum on sovereignty-association is a vote in favor of independence. Talk of simple a mandate to negotiate sovereignty-association appears to have gone by the wayside.

The white paper tabled in the Quebec legislature last week, Premier Rene Levesque's refusal to divulge what he would do in the event Ottawa refuses to negotiate with Quebec, and the fact the Parti Quebecois sees no need for a second referendum all add up to one thing — a majority vote in favor of sovereignty-association might well mean the demise of Canada.

The white paper is far more than a bargaining position. By intending to corral all powers that now reside with the federal government including the exclusive right to taxation, creating and maintaining its own armed forces, and issuing its own citizenship papers and passports — the Quebec government would indeed reign over a sovereign state.

At the same time, the white paper proposes that Quebec negotiate a monetary union with the rest of Canada — a union Levesque foresees as including a common currency, a central monetary authority and a joint court of justice. These however are the items that may take "some years" on which to reach an agreement.

By refusing to comment on what options will be open to the PQ if Ottawa doesn't negotiate these economic items, Levesque has clearly left the door open to proceed unilaterally with the sovereignty aspect of Quebec's 'new deal'. By not saying anything, he appears to telling the rest of Canada that unless it negotiates the items laid out for negotiation in the white paper, Quebec will have no alternative but to secede completely.

The white paper states that there would be no unilateral declaration of independence. There would be no need.

In his press conference after the tabling of the bill, Levesque ruled out the possiblibity of a second referendum on independence. It had been thought that if Quebec had the mandate but could not negotiate an acceptable deal with the rest of the country, then a second vote would be necessary. With that possibility apparently gone, it becomes clear the sovereignty-association referendum is all or nothing.

The option for Quebecers is clear. It is to be hoped Levesque's proposal is as unacceptable for them as it is for English-speaking Canadians.

No getting even

Although most of the attention at the Social Credit convention this weekend was focussed on phoney letters, a matter of much more long-range importance was the part of Premier Bill Bennett's speech dealing with provincial control over natural resources.

Bennett served stern warning that he was prepared to follow the lead of the blue-eyed Arabs of Alberta in guarding jealously provincial rights. "It is not Ontario's God-given right to be four times larger (in population) than British Columbia. . .," he told the delegates. And, "There is no reason why we should act any longer as a colony for the rest of Canada."

Energy, he said, would be the key of the future and because B.C. has plenty of it, the province would be in a position of power. It would, for example, be in a position to demand that jobs be provided by processing B.C. resources within the province rather than shipping them out in their raw state.

The premier did not make clear just how far he would be prepared to go to maintain provincial control of energy and other resources, nor how much the province would demand for its energy.

Those are, of course, the tricky questions. It is obviously fair and just that B.C. should try to give up its position as "hewer of wood and drawer of water" for the central provinces, now that its resources are being recognized for their true value. In the premier's terms, B.C. should no longer be "a colony for the rest of Canada."

Yet neither would it be fair for B.C. to try to turn the central provinces into a colony of the west through greed to squeeze the last possible cent out of those scarce energy resources. That is doubtless what Alberta Premier Peter Lougheed would do with his plan to raise Alberta oil prices unilaterally to world levels, and it is destructive to any sort of Confederation.

Bennett must ensure that he develops his provincial-rights platform so that B.C. can get its fair share, but not so that it can get even for past wrongs.

RICHARD GWYN

Monetarism: no sure cure

OTTAWA — Those most affected by the anti-inflation policy of high interest rates will be small businessmen and low-income earners who lack the savings to be able to pay with cash as an alternative to credit.

These groups have something else in common. Neither is the cause of our inflation.

Something screwy is going on. Governor of the Bank of Canada Gerald Bouey and Finance Minister John Crosbie are using high interest rates to fight inflation when those most affected by these rates never have been, nor ever could be, the cause of our inflation.

Another contradiction. Bouey and Crosbie both have said that government should reduce its budget deficit to ease inflationary pressures. Yet, by slowing economic growth, high interest rates will cause government revenues to decline and so will increase its deficit.

Able men

The source of this screwiness isn't stupidity. Crosbie and Bouey evidently are able, even intimidatingly so. The source of the screwiness is that neither knows what he is doing.

Nor does anyone else.

Today's economic theology, of which Bouey and Crosbie are disciples, is "monetarism". Despite its high falutin jargon and head-spinning mathematical equations, it is based, as are all theologies, on faith.

Monetarism has come in now that Keynesianism has gone out of fashion. Named after John Maynard Keynes, this doctrine held that governments could ensure prosperity by pumping money into the system.

Monetarists preach "economic self-discipline", in Crosbie's phase to the Commons' Finance Committee. Tight money rather than runaway printing presses. Balanced budgets. Reliance upon the market-place rather than upon government intervention.

The creed is appealing. It's appeal, however — the popularity of Crosbie's "Mr. Tough Guy" stance, for example — has little to do with economics, I suspect, and almost everything to do with mass psychology.

Intuitively, to tighten our belts seems sensible. As goes a household's budget, surely must go the accounts of a nation.

To this creed, there is one large flaw. No-one knows whether it will work. Certainly, monetarism will slow down the economy; whether, as a result, it will slow down inflation is quite another matter. If it doesn't, the belt we'll have to tighten will be around, not our waist, but our neck.

This week, the Canadian Institute for Economic Policy will publish a stinging attack upon monetarism by economist Arthur Donner and Toronto Dominion Bank Vice-President Doug Peters. (Yes, although all bankers charge the same rates, they don't all hold the same views.)

"Monetarism is an impractical and inefficient way to deal with the kind of inflation that we have," says Donner. "It will dampen demand, but there's no evidence that demand is excessive. Rather, our economy is operating below capacity."

Even if demand were excessive (too-much money chasing too-few goods), it would be only a small part of our inflation problem. A large part is imported — oil, food and the foreign goods we buy. Another part is "structural", that is caused by big corporations and big unions which pass on higher costs to consumers. About these types of inflation, monetarism can do nothing. It can dampen demand, but at the cost, says Donner, "of reduced economic growth, and so of reduced productivity, which is itself inflationary."

Okay, okay, you may say, but what else do we do?

The Commons' Committee hearings were disappointing because everyone seemed empty of ideas.

The Third Option, advocated by Peters and Donner, would attack inflation from the supply side rather than the demand side, that is by encouraging the production of goods and services, including exports, and by opening up the inflationary bottleneck, such as marketing boards and labour agreements.

Good case

The Fourth Option would be permanent wage and price controls. Donner (Peters disagrees) says, "the case for controls is becoming almost overwhelming." Robert Heilbroner, one of the foremost of U.S. economists, considers them inevitable.

The Third Option's flaw is that it isn't dramatic enough to deal with our inflationary expectations. The Fourth Option's flaw is that it leads us into a planned, socialist economy.

Monetarism's flaw is that its the right-sounding remedy being applied, probably in the wrong way at the wrong time. My own guess is that we'll try it for a couple of years, and then realize wer're being tough all right, but only by banging our head against a brick wall. Then we'll look hard at Options Three and Four. As Crosbie said, "There are no easy answers." That wasn't faith; that is fact.

Victoria Landmarks

Victoria's Mayor Alex Stewart read the Riot Act on Sunday evening, May 9, 1915.

On May 8, news had reached Victoria that, on May 7, the Cunard liner *Lusitania*, en route to Liverpool, had been torpedoed and sunk off the south Irish coast. Among the 1,200 or so people lost were 15 Victorians, including the popular military officer, Lieutenant James Dunsmuir.

That evening trouble began at the Blansard Hotel, formerly the Kaiserhof, at the southwest corner of Blanshard and Johnson Streets.

Smashing a plateglass window and attracting a large Saturday night crowd, the rioters headed for the vacated German Club, upstairs at 902 Government Street. The club's premises demolished, the crowd returned to the Blanshard and wrecked its interior. That done, the people, probably inflamed by any German-sounding name, attacked the Simon Leiser wholesale grocery business on lower Yates. The drygoods store of Moses Lenz was next. Victorians now living can remember the looting — tobacco supplies, fruit, blankets, bolts of cloth.

The newspapers of that time describe a Victorian scene that's almost unbelievable in 1979.

Contributed by Victoria section, B.C. Historical Association.

letters

In defence

The *Times* has recently printed articles condemning members of the Victoria Police Department, resulting in the character assassination of the rank and file members.

The articles referred to stated that morale is low, that a rift is present within the force due to the attitude of some members toward the so-called "street kids," and that recently three members were disciplined as a result of complaints that they used excessive force against "street kids." The allegations contained in the articles are simply not true — morale is high within the force, there is no rift and no one has been disciplined.

Shirley Wakeham (whom I have never met, incidentally) seems to believe that she has the inside track on what is happening within the department. She is quoted in the most recent article as saying that she saw two of the disciplined officers walking the beat "after their squad car had been taken away." Since no police officers have been disciplined, her comments are, of course, not true and foot patrol is not a recognized form of discipline anyway.

What she did see were police officers assigned to foot patrol as a result of decisions made at a meeting called by the chairman of the Victoria police board, Mayor Young, at which members of the board, department administration, community service section and police union executive were present.

What Ms. Wakeham seems to be suggesting, but stops short of saying, is that the police should leave the "street kids" alone so that they may do as they wish. She seems to be trying to paint a picture of over-bearing, violently over-aggressive police officers continually physically abusing "sweet-innocents." Those involved in the exercise know from experience that the core group are anything but "sweet-innocents."

Ms. Wakeham should keep in mind that Victoria's police officers have a case-load which is twice that of their counterparts in Vancouver and while operating at peak performance do not often have the luxury of time. She must surely realize that arrests are seldom made with mutual feelings of friendship. If some officers are occasionally gruff or impatient, this should be understood and accepted until such time as the force is increased to a size equal to the task.

Alderman Blencoe recently expressed dissatisfaction with the Police Act procedure to be followed when alleging misconduct on the part of a police officer. He objects to the principle of police officers investigating police officers. As he well knows, if the complainant is not satisfied with the results at the police department level, the complaint can be carried forward to a public hearing before the police board (the majority of which are lay people and not politicians) who will judge the conduct of the police officer.

However, the experience throughout British Columbia has shown that the Police Act procedure is working very well and that the latter step is seldom used, proving that those complaining are generally satisfied with the manner in which police departments investigate allegations of misconduct.

Finally, the administration of the department advises that no complaints of abuse of "street kids" have been made by individuals, nor has Ms. Wakeham passed them along, as of course she should if she has them. Meanwhile, members are waiting, some a little impatiently, for Ms. Wakeham to do something about "the kid" with the gun who was going to kill a cop! — Bryan Bailey, President, The Victoria City Police Union.

Told of discipline

In the current police controversy, we are all in the position of defending our own responsibilities without knowing what in fact the other side has to offer. I think it is important that we go over the events of the last months carefully in order to examine the relevant issues without hysteria, personalities or defensiveness.

Deputy Chief Smith called a meeting on Sept. 5 to which he invited the Reverend Phil Ross, Gib Forrester and me. Also attending the meeting was Constable John Smith of the community services section. Several problems were explored at this meeting including:

(1) The downtown areas that were felt to be 'problem areas' in terms of 'street children,' and

(2) The response voluntary social agencies receive from the police.

After a brief discussion of the problem areas we discussed the second issue. In the notes of this meeting, it was agreed that "most police officers are co-operative and have a genuine desire to assist the young people: however, a few officers have a poor approch to the young." It is important to stress that all present at the meeting felt generally supportive of the force and that all complaints made at that time were acknowledged as emanating from the work of a very small number of police officers. Specific complaints were made by me and also by Gib Forrester of the Mustard Seed.

The duputy chief assured us that he would check into these complaints. Approximately ten days later I was assured by a member of the police force that the officers involved had, in fact, been "disciplined."

Shortly thereafter the Police Board distributed the minutes of meetings held on Aug. 29 and Sept. 5, 1979 to the press. It would appear that one of those present mentioned complaints and the press began its investigation. It is obvious from the recent letters and articles that problems exist, if only from a public relations point of view.

I do believe that the possibility of the use of excessive force exists. In a letter written to Victoria Police Board on March 12 on behalf of a young man who alleged that he was assaulted by two Victoria city police officers, I asked that the Police Board look into the situation carefully. The young man was terrified of what he termed "getting even" by the offending officers and stated that he had in fact been assaulted on three separate occasions within six months by the same officers.

The object of complaints is not, and never has been, to discredit the fine work done by the police force. They do a difficult job well. Just as there are inexpert mechanics, inept politicians and careless doctors, there are men and women unsuited by the very demanding role of police work. This only increases the need for a well-informed and vigilant police board.

Further, the police board must be sensitive to developing new methods of encouraging people to come forward to lay complaints.

Finally I would direct your attention to the report prepared by the Community Services Section of the Victoria City Police on Sept. 14 and distributed to the press at that time:—

—"There appears to be no respect for authority by this group (street kids) and whatever trust is developed between the youths and some officers is quickly nullified by the overly aggressive actions of a few."

—"No matter what programs are implemented, a solution will not be found unless there is an attitude change on the part of the regular patrol members.— Shirley Wakeham, Victoria.

Vague article

Your front page article of Oct. 23 raised my ire. It concerned allegations of misconduct on the part of the Victoria police and was titled, in bold one-inch type, "Police Officers Disciplined."

The headline was definite, the article vague. Who are (reporter Norman) Gidney's sources and if the policemen were disciplined, what was their penalty? If they were merely warned, that hardly constitutes discipline, nor does it warrant a front-page headline in an otherwise fine newspaper.

The B.C. Police Act provides that departmental trials will be held for officers charged with misconduct. No such trials have taken place. In fact, Chief Gregory's investigation into the matter determined the allegations were unfounded. You printed that and went on to question his veracity in quoting Gidney's unnamed sources.

If Shirley Wakeham has evidence of assault having been committed by police, why does she not prompt the victims to press criminal charges?

The *Times* also states that two of the officers involved were seen on foot patrol "after their squad car had been taken away." The beat has never been a disciplinary measure. In fact, men are continually requesting to walk but only get the opportunity when manpower permits.

Ms. Wakeham's assumption that the squad car had been taken away from the men was based on ignorance of the day-to-day workings of the police department and her apparent contempt for police in general and shouldn't even have been printed.

What really goes to show where Ms. Wakeham's interests lie is that instead of calling police to report a young man had a gun, she called Robin Blencoe to report this fellow was being threatened by police. She states she thought "he was going to blow away a cop," yet she chose to be concerned only for the young "ex"-convict. It seems Ms. Wakeham is a little narrow-minded when it comes to her street kids.

The Victoria police are not the brownshirts she makes us out to be. We're just a group of people working for Victorians. We need public support to be effective and that support will not be generated through poorly investigated, opinionated articles such as Gidney's. — A Victoria Police Officer.

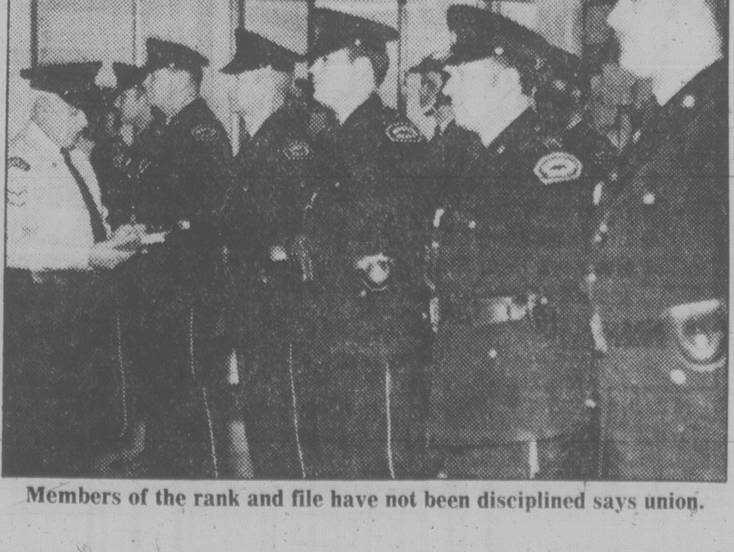

Members of the rank and file have not been disciplined says union.

WILLIAM SAFIRE
on language

The fumblerules

Not long ago, I advertised for perverse rules of grammar, along the lines of "Remember to never split an infinitive" and "The passive voice should never be used." The notion of making a mistake while laying down rules ("Thimk," "We Never Make Misteaks") is highly unoriginal, and it turns out that English teachers have been circulating lists of fumblerules for years.

As owner of the world's largest collection, and with thanks to scores of readers, let me pass along a bunch of these never-say-neverisms:

Avoid run-on sentences they are hard to read.

Don't use no double negatives.

Use the semicolon properly, always use it where it is appropriate; and never where it isn't.

Reserve the apostrophe for it's proper use and omit it when its not needed.

Do not put statements in the negative form.

Verbs has to agree with their subjects.

No sentence fragments.

Proofread carefully to see if you any words out.

Avoid commas, that are not necessary.

If you reread your work, you will find on rereading that a great deal of repetition can be avoided by rereading and editing.

A writer must not shift your point of view.

Eschew dialect, irregardless.

And don't start a sentence with a conjunction.

Don't overuse exclamation marks!!!

Place pronouns as close as possible, especially in long sentences, as of 10 or more words, to their antecedents.

Hyphenate only between two sy-llables, and avoid un-necessary hyphens.

Write all adverbial forms correct.

Don't use contractions in formal writing.

Writing carefully, dangling participles must be avoided.

It is incumbent on us to avoid archaisms.

If any word is improper at the end of a sentence, a linking verb is.

Steer clear of incorrect forms of verbs that have snuck in the language.

Take the bull by the hand and avoid mixed metaphors.

Avoid trendy locutions that sound flaky.

Never, ever use repetitive redundancies.

Everyone should be careful to use a singular pronoun with singular nouns in their writing.

If I've told you once, I've told you a thousand times, resist hyperbole.

Also, avoid awkward or affected alliteration.

Last but not least, avoid cliches like the plague; seek viable alternatives.

Illiterate literates

If you get a ladder, climb up to within reach of the top of the room and smash your fist into the ceiling, then — and only then — can you be "literally hitting the ceiling."

If, however, you explode in anger, then you are "figuratively hitting the ceiling."

"Literal" means "actual," without exaggeration, no fooling with metaphors. But for more than a century, it has also been misused to mean just the opposite; now, "literally" is reaching a critical mass, when it will become a Humpty Dumpty word, meaning whatever the speaker chooses it to mean.

"You are literally pushing money out the door with a wheelbarrow," complained former Treasury Secretary Michael Blumenthal this summer. Donald Goldsmith, of Berkeley, Calif., protests: "This is literally murdering the English language." What Blumenthal (who was figuratively pushed out of the Carter cabinet Room door in a wheelbarrow) meant was "metaphorically," or "virtually" or "practically" (not synonyms, but all far from "literally").

You can literally drop dead on the spot, but you cannot literally jump out of your skin. Why the confusion? This is what probably happened: the word was first used for emphasis, to mean "no kidding." "I am literally broke: not a dime to my name." The penniless speaker, still well dressed, then went on to use a metaphor, but kept the adverb as a modifier, even though it directly contradicted its own meaning: "I am literally in rags."

From that mistake came the debasement of the word. The total destruction of its meaning came when it was coupled with its opposite as a re-emphasizer: "I was literally and figuratively sweating blood."

Less is more, not fewer

"It's time you did a paragraph on 'less-fewer,' " writes slanguist Stuart Berg Flexner. "The new 'Lite' beers claim to have 'less calories' (though anyone who spells 'light' as 'lite' can't be expected to know too much about usage — I hope their beer is purer than their language). I'm sure the admen sat around debating whether they should use fewer because it was correct or less because it might sound more familiar, or relaxed, to the listeners, or or even seem macho to make the mistake."

Carol Klein of New York agrees: "These beers can have less body, less foam, less taste, less color, and they can be less filling, less fattening and less expensive, but they can have only fewer calories." Less deals with quantity; "few" with number. "Much" goes with "less"; "many" goes with "fewer."

Because I enjoy thin beer, and even like simplified spelling, I was prepared to let the "lite" guys get away with it. But along came an advertisement for a car promising "less gallons" of gas, and then another for a laundry product that cost "less dollars" than the usual soap and bleach. Now comes American Airlines with a plan for checking in at either the front counter or the departure gate, hawking "one less line!"

That does it. If American — doing what it does worst — keeps undermining our grammar, Texas International will gobble them up and there'll be one less airline.

New York Times

Young Cambodian refugees . . . mass suffering as nations bicker

While millions die

UN paralyzed by politics

Manchester Guardian
An Editorial

A more important event was taking place last week than any with which the principle statesmen were occupied, and that is the slow starvation to death of up to three million people in Cambodia. The director-general of Oxfam, Brian Walker, has just reported in person on the extreme desperation of the people, and incidentally on the almost unbelievable cruelty of the Pol Pot regime which has deliberately brought that suffering about. Oxfam, happily, is not so heavily bound by the protocols to which UNICEF, as a United Nations agency, has to pay attention — and the Red Cross, also, as long as it acts in partnership with UNICEF.

Aid is in fact reaching Cambodia, but not enough, and what makes the plight of the victims even more harrowing is the intrusion of politics (which in the Cambodian context are now meaningless) into the generosity and goodwill with which the relief organizations try to set about their work. They are being made by the rival regimes in Cambodia into scapegoats for the political differences of UNICEF's sponsor governments in the United Nations.

The latest report is typical. The government of Heng Samrin in Phnom Penh, which was installed by the Vietnamese, has complained again to the Red Cross and UNICEF that they are violating Cambodian territory by sending food supplies to the starving across the Thai frontier.

In this case the starving happen to live in the small area still controlled by Pol Pot. With the beastiality of the Pol Pot regime not yet a matter of history, the Heng Samrin government is entitled to wonder how much of the food sent to Pol Pot area will ever reach the people who need it, and how much will simply be used to feed the Khmer Rouge troops and prolong the fight. Relief agencies have to take that risk and the Red Cross and UNICEF were right to do so. But it would be much easier to get supplies to the bulk of the population if the United Nations, led by the United States and Britain, did not persist in its callous and legalistic recognition of Pol Pot as the ruler of Cambodia.

It is horrifying that cold war considerations should enter the calculation when millions are dying, but that is what is happening. The cold war calculation is simple. However wicked the record of Pol Pot, he heads, so the rubric reads, the legitimate government of Cambodia. The Vietnamese who have all but overthrown that regime are an invading force with no right to be there. And what makes their right even less tenable in Western eyes is tha) Vietnam is deemed to be the agent of the Soviet Union acting against the remnant of a government which is supported by China. Long-term concerns make it essential, in Western policy-making, to limit Soviet influence in south-east Asia. Therefore, by happy coincidence, the rectitude of the Pol Pot tyrants in resisting invasion also serves a greater strategic purpose.

One could argue at length where Western interests lie in that part of Asia, and whether the China we do not yet know is preferable to the Soviet Union. But such an argument would be irrelelant to the needs of the dying Cambodians. For those who care about such things at such a moment, let it be said that Heng Samrin meets the normal criteria for recognition. He controls most of the country, including the capital and the main port. But even if he did not, recognition would be a quicker way to bypass the suspicions with which Heng Samrin has come to view international relief and would put food into the villages where it is needed hour by hour.

As so often happens when anything important is taking place in the world, the United Nations itself is silent. It is aided, abetted, and guided in that silence by the inactivity of the secretary-general himself. Dr. Waldheim is the guardian, if it has one, of the Charter, with all its glorious provisions about human rights. Three million basic rights — the right to life — are being denied in Cambodia. Why does not Dr. Waldheim make a strenuous effort to overcome the deadly punctilio in which his office has taken refuge? This is not time for a polite appreciation of the political niceties of the situation. And why do Britain and the United States not see that the fate of three million Cambodians today is of vastly greater importance than any notional adjustment of the strategic balance which Heng Samrin may represent? Statesmanship is not only about what difficulties might be encountered in future. It is about what tragedies can be immediately remedied today.

Under California sun . . .

By CHARLES HILLINGER

LANDERS, Calif. — Indian medicine men, clairvoyants, mystics, mediums, reincarnation experts, crystal ballers, palmists, hollow-earth theorists, spoon benders and other psychics from all over the West held a three-day Psychic Fair last weekend in this remote patch of Southern California desert 40 miles north of Palm Springs.

The fair was held on five acres surrounding a burned-out saloon, the new headquarters of Bea Winsor, 56, founder-leader of the Way of Life Psychic Institute.

Some of the several hundred who attended, like Zephyr Lamarre, 23, arrived wearing pyramid coverings on their heads.

"I drove straight through from Lake Tahoe without stopping," said Zephyr, "and I feel as fresh and wide awake as when I started. Wearing the pyramid did it. The energy generated by the pyramid keeps you from getting exhausted."

"Reincarnation Ed" Sparks, 40, sat under a giant pyramid at the fair and put people in trances enabling them "to regress to earlier lives."

Reincarnation Ed, of El Toro, Calif., claims to have regressed to 100 previous lives. He says he lived once as King Edward III of England, was a Greek warrior at the battle of Themopolis in 512 B.C. and was Napoleon's nanny.

After a brilliant, glowing sundown, which everyone at the fair attributed to the tremendous energy generated by the gathering of the psychics, everyone gathered around a huge bonfire.

The Rev. Robert Short, 50, head of the Blue Rose Ministry, stood before the fire wearing a dazzling shirt covered with blue roses. A blue rose pendant dangled from his neck. His lapel held a blue rose.

Short claims to hear from his mentor, the president of the planet Saturn, once a month. One of the monthly messages came through at the Psychic Fair.

The president of Saturn told Short to be prepared for a world-wide catastrophe in 1980. "And ALL the world will be experiencing a 15-degree tilt," shouted Short.

Later he explained that the head of Saturn told him that California, Oregon and New York would all crumble into the sea. "I'm moving to Phoenix before it happens," Short confided.

Bill Cox talked about his latest communications from Agharta, the world inside our hollow earth.

"There are people, human beings like ourselves, living inside the inner earth. They have a powerful sun the size of a baseball that illuminates Agharta.

"There are Aghartarians walking on the face of the earth, but most of us don't recognize them. And there are earthlings visiting the inner earth," notes Cox.

Barbara Kossen read not only palms, but also feet at the Psychic Fair. Parapsychologist Laurence Kennedy demonstrated his power of concentration by bending spoons double by stroking them with his fingers.

"It's all a matter of concentration," he explained. "My mind burns holes in the meadow and changes the molecular field in the spoon."

Swift Deer Ann Adaweihais told fortunes by reading Indian tarot cards and "wrenching the secrets of tomorrow from crystals."

"I was led to this remote quiet place on the desert by strange powerful forces last year," Bea Winsor told the psychics and assembled crowd. "This place is alive with vibrations. My home and headquarters was once a riotous saloon. I am transforming it into a psychic research centre, a centre for psychics the world over to come to and tap the vast energies concentrated here."

Los Angeles Times

Our no-gimmick rate policy!

"As low, or lower than our major competitors!

"As you probably know, Tilden is advertising No-Gimmick Car Rentals. And you may be confused by what has been called a "rate war" in our business.
I just want you to know that it is our policy that our rates in this city will be as low, or lower than our major competitors'. As low, or lower.
This commitment of ours to match, or better our competitors' prices is no gimmick. It's our policy."

Walter Tilden,
Chairman, Tilden Rent-a-Car System

TILDEN

Featuring fine cars by General Motors

DIRECTOR OF FINANCE

Required for the
PRINCE RUPERT REGIONAL HOSPITAL

A modern and progressive accredited 147-bed regional hospital situated on the northwest coast of B.C. and currently embarking upon an expansion program.

As a member of the senior management team, the Director of Finance is responsible for the business office operation as well as various other ancillary functions such as admitting and payroll. As Budget Director, the incumbent is responsible for the preparation and control of operation and capital budgets in conjunction with a well defined system of responsibility accounting.

Applicants should possess or be working towards a recognized accounting designation with some related supervisory experience preferably in a health care setting or equivalent acceptable education and experience.

Excellent salary and fringe benefits.

Mail complete curriculum vitae to:

P. D. Nichols, Assistant Administrator
PRINCE RUPERT REGIONAL HOSPITAL
1305 Summit Avenue
Prince Rupert, B.C.
V8J 2A6
Telephone: (604) 624-2171

Socred worker returns to job

Social Credit caucus worker Ellen MacKay showed up for work at the Legislative Buildings this morning, despite continuing pressure from some Socreds to have her resign over her alleged involvement in campaign dirty tricks.

MacKay said she wouldn't resign and the Social Credit caucus has said it won't fire her.

Two other caucus workers, Jack Kelly and Ron Greig, have already resigned.

Campaign tactics of the three party workers was a major topic of corridor discussion at the party's provincial convention, which concluded on the weekend in Vancouver.

The RCMP is investigating to see if the trio advocated the forging of signatures on letters to the editor to discredit the New Democratic Party.

John Gilchrist, Social Credit constituency asssociation president for Dewdney, said in a convention interview the caucus workers were being unfairly blamed for the tactics.

"Jack Kelly is being used as the fall guy," he said.

MACKAY

Gilchrist was fired by the party as office manager to make way for the appointment as executive director of Hugh Harris, the premier's campaign manager and a close friend.

Gilchrist called for the resignation of Glen Mitchell, the caucus' former chief researcher, and George Lenko, assistant to Human Resources Minister Grace McCarthy.

He said Lenko was responsible for the production of tapes at a meeting where Kelly and MacKay spoke. One hundred and seventy copies were distributed to constituency officials throughout the province.

Lenko has declined to comment and Mitchell says he has done nothing wrong.

At the Vancouver convention, many delegates blamed the press for the adverse publicity the party had been getting over the incidents but incoming president Bernie Smith came to the defence of the media.

"If we make mistakes and the press does bring it to the attention of the public, it is not their fault but ours."

Generally, most delegates tried to play down the issue, saying it was being over-emphasized by the media.

"The only place I have heard of lettergate is in the press," said Health Minister Bob McClelland.

DISTRIBUTOR WANTED

Vancouver manufacturer requires coverage on the Island. Excellent volume lines for distributor now calling on Pet Hardware and Grocery outlets. Call Harwill Products Inc., 988-0143 or 594-6635

Pot and homosexuality linked

VANCOUVER (CP) — Marijuana smoking causes homosexuality, delegates to the B.C. Social Credit convention were told on the weekend.

Vince Stone of Burnaby told an open forum that cannabis contains female estrogen which affects male users of marijuana and is resulting in an increasing homosexual population.

LAWYER WANTED

with experience in conveyancing foreclosures, Mechanics' Liens. Apply Heath & Company, Barristers & Solicitors, 3371 Oak Street, Victoria, Attention: Mr. Irving, Phone **386-1336.**

EXECUTIVE DIRECTOR

Required for full-time employment. Applicant should have a professional background with experience in the **Health Oriented Services.** Strong inter-personal and organizational skills needed for Supervision of ninety staff and administration of a large budget. Salary commensurate with experience. Send applications outlining qualifications to:

Nanaimo and District
Homemakers Services Association
c/o 401-235 Bastion St.
Nanaimo, B.C.
V9R 3A3

ALDERMAN DOUG WATTS

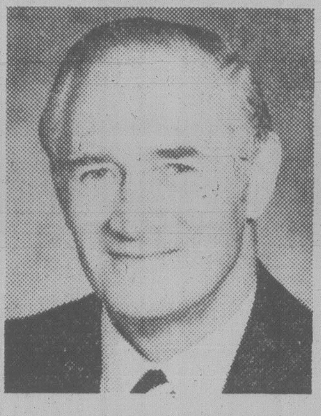

Has the Training Experience and Dedication for Strong, Intelligent Leadership

A SOLID RECORD OF LEADERSHIP AND EXPERIENCE

- Chairman, committee for Oak Bay Recreation Centre.
- Spearheaded provision of senior citizens and library centre
- Spearheaded parks acquisition and development.
- Supported senior citizens housing projects.
- Participated in development of Oak Bay Marina.
- 19 years as councillor and alderman.
- Acting Mayor on behalf of Mayors Hawes, Elford and Smith.
- Chairman, public works committee, Oak Bay.
- President Assoc. of Vancouver Island Municipalities.
- Chairman, Board of Management Victoria General Hospital.

DOUG WATTS STANDS FOR

- Preservation of the unique character of Oak Bay.
- A sound official community plan with full public input.
- Retaining the character of Oak Bay Village.
- Achieving a solution to the village parking problem.
- Co-operation with other municipalities, but firmly opposed to amalgamation.
- Establishing an Oak Bay heritage Fund with proceeds from sale of riding Academy Land.
- Keeping taxes down and obtaining maximum value from our tax dollars.

FOR PRESERVATION AND PROGRESS — PLEASE SUPPORT

DOUG WATTS
FOR MAYOR OF OAK BAY

Questions please phone 598-3111
Sponsored by the Committee to Elect Doug Watts

'Levesque outshines Bennett'

NELSON (CP) — Premier Levesque of Quebec looks like a father of confederation compared to Alberta's Premier Lougheed and B.C.'s Premier Bennett, Dave Barrett, B.C. Opposition leader, said Saturday.

Lougheed is dividing the country with his demand that oil prices move to world levels immediately, while Bennett is selling the country's valuable resources to the U.S. at prices that are too low, Barrett told a constituency meeting.

Domestic oil prices should rise to world levels slowly so that Canadians can enjoy the benefits of living in a resource-rich country, he said.

Barrett left criticism of the Social Credit party's dirty tricks scandal to Lucky Goose, a popular rock band, which poked fun at the phoney letter-writing campaign in a song.

"A little bit of cheating, and a bit of forgery, that's the only way they know to stop the NDP. Writing phoney letters is how they get their kicks, and they got a lot of other dirty tricks.

"But when they were discovered, the letters hit the fan, and all that Billy B. would say was 'Let's talk about Japan.''

Foresters

This major integrated forest products company with its interior wood supply, lumber and plywood division headquarters in Kelowna has opportunities for two forester specialists. These newly created positions which report to the interior manager of forestry require an exceptionally high level of skill in planning, and decision making based on innovative and analytical thinking.

Management Forester — Silviculture

Co-ordinate development of intensive forest management program to include stocking control, tree improvement, seed orchards, nursery management, site treatment and reforestation. Must be a Registered Professional Forester with minimum of six years experience.

Administrative Forester

Assist in management of tree farm licenses, forest licenses and old temporary tenures. Major duties are control of stumpage appraisal system, control of cost procedures, interpretation of policies and procedures and preparation of development and working plans. Must be a Registered Professional Forester with five years experience.

Please reply in strict confidence to Administrator of Personnel Services, Crown Zellerbach, P.O. Box 2079, Vancouver, B.C., V6B 3T1.

CrownZellerbach

SYSTEM SUPERVISOR in the Saanich Police Department

This is supervisory and advanced clerical work in the Administration Division. The incumbent will oversee and co-ordinate the activities of the civilian staff, at the same time acting in a senior clerical capacity to the Division and will be responsible for the efficiency of the work flow, the maintenance of discipline, the standard of performance, and the training of subordinates.

Specific responsibilities include:

- assignment of work to subordinates.
- shift scheduling.
- monitor the work flow for completeness and accuracy.
- co-ordination of the use of the Canadian Police Information Control equipment.
- co-ordinate procedures for indexing; criminal records control; juvenile and adult court document control.
- preparation of correspondence and documents.
- maintenance of time sheets.
- typing, indexing and filing.
- operation of all equipment and systems, i.e. computer terminal, microfiche, reproduction equipment, switchboard.

The successful candidate will have extensive experience in personnel supervision, the ability to compose correspondence and reports of a professional standard, have an up-to-date knowledge of office practices and procedures, and good typing speed and accuracy. Computer training and experience is desirable.

Salary range $1175 to $1430 per month.

Interested applicants should apply in writing with background particulars to

DIRECTOR,
Personnel Services,
Saanich Municipal Hall,
770 Vernon Avenue,
Victoria, B.C. V8X 2W7

11-3

Finning lift truck service "when and where you want it."

Bill Dick, lift truck operator at the Nanaimo plant of Island Culvert Division of Westeel-Rosco Ltd., sums up Finning service in a dozen words: *"Just call them and they're there...right when you want them."*

That's the whole idea behind our Vancouver Island service network: fast response and expert people. You can call on skilled Finning mechanics at conveniently-located facilities in Nanaimo, Victoria, Port Hardy or Campbell River and two mobile service trucks centered in Victoria and Nanaimo.

Whether it's a minor parts replacement or a major overhaul, a Caterpillar lift truck or other make, Finning will keep downtime to a minimum with advanced diagnostic and test equipment, the latest tools, and men who know how to use them.

Got a lift truck problem? Phone Finning. We make house calls.

FINNING LIFT TRUCKS
YOUR CATERPILLAR DEALER
Caterpillar, Cat and ⊕ are Trademarks of Caterpillar Tractor Co.

27 Crease Avenue, Victoria, 384-4144

Are you so wealthy you can afford not to SWITCH?

This is a good month to switch to Westcoast Savings. Last month all the banks paid their semi annual interest. Westcoast has accounts that pay interest more often, and up to November 8th any deposits you make to Prime 55 or Savings Plus will be backdated so you'll get a full months interest.

- Prime 55, Westcoast's chequing-savings account for those 55 or better, pays 9¼% interest. Interest is paid to your account every month, and there are many other benefits.
- Savings Plus, Westcoast's regular savings account pays 12% interest and that interest is paid to your account 4 times a year not just twice.

Are you so wealthy you can afford not to SWITCH? Come in to any Westcoast Savings and get all the interest you deserve.

WESTCOAST SAVINGS CREDIT UNION
We do more for your money.

BACKDATE COUPON

Bring in this coupon up to November 8th and open or add to a Savings Plus or Prime 55 account and we'll backdate your deposit to the first of the month. Your deposit will earn you a full months interest.

GOOD UP TO NOV. 8, 1979

All shares and deposits fully guaranteed by the Provincial Credit Union Share and Deposit Guarantee Fund.

Socred faithful still in love with Bennett

By AL FORREST

Premier Bennett was never in any trouble at the Social Credit convention which concluded on the weekend in Vancouver.

He got a standing ovation when he arrived and was granted whatever he asked.

The delegates appeared a little shaken after the close call in the May provincial election and the subsequent lettergate scandal and they were determined to close ranks.

For the campaign tricks, the party issued a formal apology by setting up a watchdog committee on ethics. Some delegates said this amounted to a confession of guilt but the majority appeared willing to accept the humiliation in an effort to put an end to the issue.

So Bennett left in full command, but if he ever does stumble, it would appear B.C. would get its first woman premier, Grace McCarthy.

This conclusion is based on the applause meter technique, the ovation greeting each cabinet member.

Bennett got the loudest applause, a prolonged standing ovation, as much because he is leader as for his personal popularity.

Premier Grace?

The applause for the other ministers was interesting and instructive, especially because it is these same delegates who would be selecting the new Social Credit leader if Bennett stepped down.

Judging from the applause, there would be only three serious contenders for the leadership from among the cabinet.

They are:

McCarthy: The only cabinet minister to be greeted by a standing ovation, her popularity is strong among all sections of the party, the Women's Auxiliary, the Socred old guard and the uneasy coalition of ex-Tories and Liberals. She was always in the spotlight whenever she appeared at the convention, surrounded by admirers. She would be an easy winner.

Bill Vander Zalm: He would come second, making a strong showing among those old guard Socreds who might be reluctant to give the mantle of leadership to a woman. He has a strong platform presence with his movie star looks and deep voice. Few delegates seemed to care that he never said anything meaningful.

Bob McClelland: Under fire even within Socred ranks for continuing troubles in his health ministry portfolio, he is popular as a person, especially when he launches into his old-fashioned give-'em-hell speeches.

None of the other cabinet ministers came close to the big three in popularity.

Equally as interesting were those who came at the bottom. They included two ex-Liberals Garde Gardom, whose reception was lukewarm, and Pat McGeer who was clearly last and least in popularity.

Here is the list of the cabinet ministers at the convention, ranked according to the applause they received.

The top echelon: Bennett, McCarthy, Vander Zalm, McClelland.

The middle group, in order of popularity, Alex Fraser, Don Phillips, Rafe Mair, Evan Wolfe, Hugh Curtis, Allan Williams and Jim Chabot.

The ones who may be in trouble: James Hewitt, Gardom, Jim Nielsen, Tom Waterland, and McGeer.

There was no jeering during the convention but those in the last group got far less applause than would be expected, considering the audience was made up of staunch party supporters.

Gardom seems well-enough liked by Vancouver party workers but he may be too suave for upcountry folks. And his Liberal past is well-remembered.

Nielsen and Waterland are viewed as lightweights. The antagonism towards McGeer is widely based. Delegates muttered that he is too smart by half, he almost sank the party with his statement that people should sell their cars if they didn't like the ICBC rates and he is remembered as the tart-tongued former leader of the Liberals.

Interestingly, Williams and Curtis, both latter-day converts, have been accepted as new-line Socreds.

Pressing the flesh

Among the backbenchers, Brian Smith got the loudest applause. But this was due in part to the fact the most vocal group at the convention was the Oak Bay-Gordon Head delegation, all wearing straw hats and leaping to their feet at the slightest provocation. Other delegates referred to them as "west coast Calgarians."

Besides Bennett and McCarthy the most visible person at the convention was Bernie "Whistling" Smith of Vancouver, who carried out a successful campaign to succeed Les Keen as party president by defeating Ron Price, son of former MLA and party whip Bert Price. Former MLA Gerry Strongman was elected vice-president.

Smith, who lost to NDP leader Dave Barrett in the general election, spent all three days shaking hands and handing out whistles. A former policeman, he campaigned on the theme of cleaning house and running an honest party.

It caught the mood of the delegates even if many tried to avoid his hearty handshakes in the lobby.

Premier Bennett gave the delegates every opportunity to let off steam.

It was a gutsy performance by the government for a single spark could have created disruption and turmoil in a convention that had already achieved its major aim of party unity.

There were a few problems but when the main issue came up, it died just as quickly. A handful of party workers wanted to know why resolutions at previous conventions had been ignored.

Bennett replied he viewed the resolutions as "advice."

That stance could have created trouble but didn't. The convention was in no mood to challenge the wisdom of its leaders.

The questions by delegates showed there were three main issues troubling backbenchers.

They are, in order of importance:

1. Health: McClelland was bombarded with a series of questions about hospital waiting lists. A Port Hardy delegate wanted to know why people from northern V.I. had to travel hundreds of miles for operations. McClelland's response that a major regional hospital was being developed at Campbell River brought gasps from delegates familiar with the geography of the island. But he added that additional hospital facilities will soon be available in the north at Port Hardy and Port McNeill.

The abortion issue threatened to erupt several times but Bennett steered McClelland out of trouble by sitting firmly on the fence.

2. Education: Various questions were asked, many apparently aimed at embarrassing McGeer. His answers drew scant applause, partly because few people could be certain what he was talking about.

3. Agriculture: The farm land freeze was the main concern here. A proposal to remove all land from the reserve except that proven desirable for agriculture was not directly answered. The premier thanked the delegate for the advice and said it would be considered. He didn't say it with much enthusiasm.

The convention ended Saturday night on a high note of unity and it was interesting to recall how Bennett had achieved this primary objective.

He took pains to show himself to be a decisive leader, taking whatever action was necessary to put the lettergate business behind him. He also made a point of shaking hands with every delegate at least once during various seminars and luncheons.

And, finally, whenever he felt himself in trouble, he evoked the name of his father, W.A.C. Bennett, who as premier had built a 20-year reputation of honesty and fair play, whatever his shortcomings might have been.

Premier Bennett, in his keynote address to the convention, mentioned his father's name four times in 30 minutes, a far cry from the early days of his leadership when he insisted "I am my own man."

After lambasting the media as being obsessed with the dirty-tricks episode, the premier made a lukewarm defence of a free press.

He then startled the press corps by shouting:

"W.A.C. Bennett used to say: Where everybody thinks the same, nobody thinks very much."

And, in closing, the premier explained why he had spoken out bluntly on the lettergate affair.

"My father used to say: Soft soap never sharpened an axe."

Mom's a real Billy booster

VANCOUVER (CP) — Premier Bill Bennett has faced some flak over the so-called dirty tricks scandal, but there's one supporter he can always count on — his mother.

Mrs. May Bennett, widow of former premier W. A. C. Bennett, said in an interview at the Social Credit convention that other parties "have done it lots of times."

The scandal has been blown out of proportion, she said, adding that she has told her son to keep fighting.

BCRIC shares sold for $75

VANCOUVER (CP) — B.C. Resources Investment Corp. shares hit a value of $75 each Saturday night — but only five were traded.

The shares were autographed by Premier Bill Bennett who donated them to the annual Socred auction which netted $15,000.

Three golden shovels donated by Municipal Affairs Minister Bill Vander Zalm went for $550 each.

Commerce Capital Trust
731 Fort St. Victoria 388-9172
EATON/Bay Trust
Visit or phone
EATON'S stores
Victoria 382-7141
13 1/2 %
Guaranteed Investment Certificate with interest paid annually for 1 year
Member Canada Deposit Insurance Corporation

An Invitation from Count Dracula . . .
11-5

Gracious Executive Home
Give the right proportion to your grand piano in the spacious elegence of bright seaview living. Enjoy spectacular sunrises in a select community just 20 minutes from city centre.
DAVID STIVEN 478-2259
CENTURY 21
Suburban Realty 1978 Ltd.
478-8316
11-4

MIRADA by DODGE
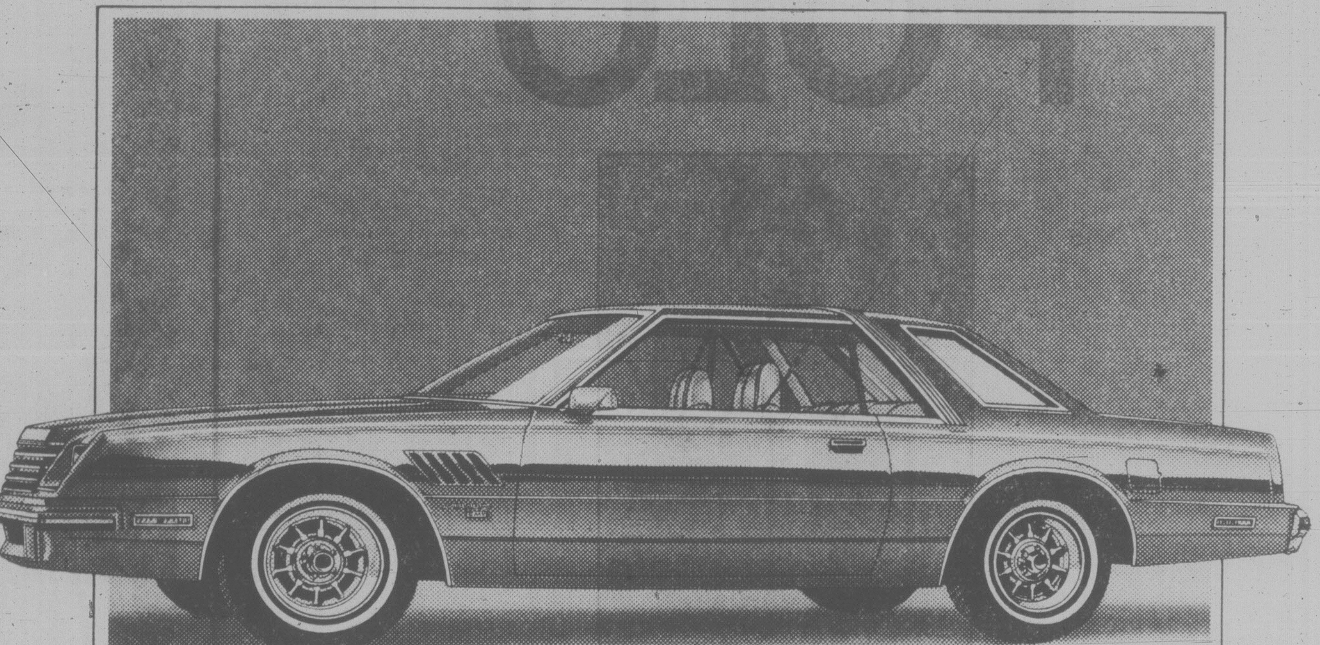
Total performance in a personal car
Everything that made personal cars personal in the first place, wrapped up in one dramatically new car.
Mirada by Dodge isn't a cut-down. It was engineered from the start to be the total performance car. Aerodynamic styling on a 112.7" wheelbase that knows all the great moves. Room to move around inside. Loaded with standard features: whitewall radials, TorqueFlite automatic, power steering and brakes, leather-like vinyl buckets, AM radio, jet-age instrumentation. And more.
Aggressive 3.7ℓ Super Six engine and wide ratio automatic with lock-up torque converter know how to make the most of every litre of gas. 10.8ℓ per 100 km (or 26.1 MPG) is the combined city/highway fuel rating based on approved Transport Canada test methods.
And Dodge Mirada offers all the options that make a personal car really personal, including T-bar and power sunroof.
Total protection too, with 12-month/20,000 km warranty. Plus 36-month Anti-Corrosion Warranty for perforation caused by corrosion. And optional 5 year/80,000 km Chrysler 5/80 Protection Plan on the power train.
Test drive new Mirada by Dodge. And get ready to say: Sorry T-Bird and Cougar. Too bad Grand Prix and Monte Carlo. The personal car of The Eighties is Mirada, the total performance car.
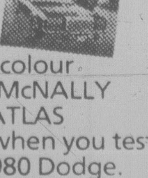
FREE! Big full-colour ROLPH McNALLY ROAD ATLAS Yours, when you test drive 1980 Dodge.
Limited time only at participating dealers.
Dodge
CHRYSLER
Dodge Trucks
SALES/SERVICE
Some of the equipment shown or mentioned is optional at extra cost
Test drive
DODGE TOTAL PERFORMANCE

INTRODUCING...
The One With Taste!

NEW CRAVEN "A" Ultra Light
Warning: Health and Welfare Canada advises that danger to health increases with amount smoked - avoid inhaling. Average per cigarette - "Tar" 1 mg, Nic. 0.1 mg.

Japan in limbo again

TOKYO (Reuter) — Former prime minister Takeo Fukuda today reversed his decision to support caretaker Prime Minister Masayoshi Ohira as candidate of the governing Liberal Democratic party for the premiership, plunging the Japanese parliament into a new political crisis.

Earlier, Fukuda, also an LDP candidate for prime minister, said he would step aside in favor of Ohira after a compromise agreement involving restructuring the party.

Political sources said senior LDP parliamentarians supporting Fukuda at first agreed to the compromise, but later some junior members protested.

Fukuda, after hearing the complaints, told his associates he is still planning to run for prime minister.

Emerging from a meeting with Ohira, Fukuda told reporters: "The compromise plan is too ambiguous."

Ohira emerged stern-faced from the talks and said final agreement between the two sides has not yet been reached.

Anti-Klan rally probe urged

GREENSBORO, N.C. (AP) — The FBI looked for possible civil-rights violations and the mayor promised an internal inquiry on police handling of an anti-Klan rally that ended with four dead and 10 wounded. But civil-rights groups have demanded an outside investigation of police actions.

Two more suspects were arrested Sunday and charged with conspiracy to commit murder in connection with the shooting at a "Death to the Klan" rally Saturday.

Twelve persons were arrested shortly after the shooting and were each charged with four counts of first-degree murder and one count of conspiracy to commit murder. First-degree murder carries a possible death sentence in North Carolina.

The 14 men, all from nearby communities, were being held without bail pending a preliminary hearing today.

Police said some of the suspects said they were members of the Ku Klux Klan, but local Klan leaders denied their factions had anything to do with the shootings. At least one suspect said he was a leader of the National Socialist party of America, the Nazis.

The agent in charge of the FBI's Greensboro office, Andrew Pelczar, said the bureau is trying to determine whether there were any civil-rights violations. FBI Director William Webster "has taken a very personal interest in this case," he said.

The most seriously injured among the wounded was Paul Carl Bermanzohn, leader of the anti-Klan Communist Workers Viewpoint Organization. Bermanzohn, 30, was in critical condition after undergoing brain surgery. Three others remained in hospital.

Police Chief William Swing said his men did all they could to handle the situation when carloads of whites, some armed with automatic weapons, drove into the rally site at a predominantly black public-housing project.

Whip replaces rights in Pakistan

LONDON (Reuter) — Amnesty International said Sunday there have been at least 300 political arrests in Pakistan in the last three weeks and expressed grave concern at what it termed a dramatic deterioration in human rights in the country.

The London-based organization said there has also been a "sharp increase in the number of cruel, inhuman and degrading punishments handed down by the country's military courts."

Reliable observers have estimated that at least 200 people have been flogged publicly, many by mobile military courts which carried flogging apparatus with them.

VICTORIA PUBLIC SAVINGS Credit Union

SPECIAL TERM TERM DEPOSITS

UP TO: 13% per annum

1.49 DAY Tuesday

busy bee one-hour cleaners at your 12

11-5

the Bay

presents

POLO

Ralph Lauren's classic fragrance for men

To a certain kind of man, tradition is a way of life. A timeless sense of style; elegant and refined. For the man who values tradition, Ralph Lauren has created Polo.

The Polo Fragrance Collection caters to this man's impeccable taste, with cologne, cologne spray, after shave, and skin care and hygiene accessories.

As a special introductory gift with any Polo purchase of 8.50 or more, you'll receive the Sporting Gentleman, containing 7ml. cologne, 28g. soap, 21g. Moisture Rich shave cream and 21g. deodorant stick.

Offer in effect until Saturday, November 17, while quantities last.
Men's Fragrance Bar, Downtown Vancouver (main), Park Royal, Lougheed, Richmond and Victoria

Hudson's Bay Company

the Bay

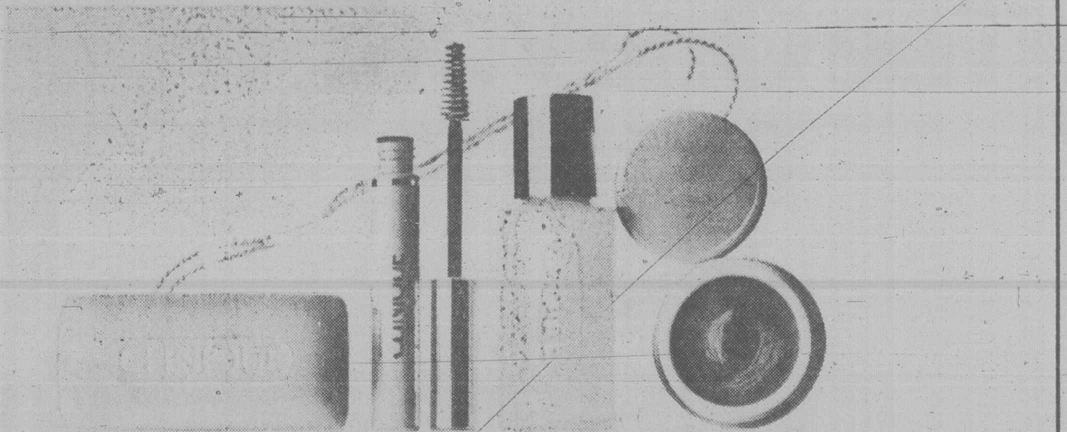

Good news from Clinique

Your "Good Thinking" bonus is ready

Clinique cosmetics are good thinking for anyone who wants beautiful skin. And, as if that isn't enough of a reward, the Bay is offering a special bonus to all our Clinique customers.

The "Good Thinking" collection features four famous beautyworkers in convenient pocket sizes.

- **Facial Soap Mild**, the Clinique Super-Star.
- **Glossy Brush-On Mascara**, luxurious and smudgeproof.
- **Herb Shampoo**, to keep your hair cleaner longer.
- **Beauty Emergency Masque**, and we all face emergencies!

This gift is yours with any Clinique purchase of 8.50 or more at the Bay. They're going to go fast, so getting there soon is good thinking, too!

One bonus to a customer. Available till November 17 or while quantities last.
Cosmetics, Downtown Vancouver (main), Park Royal, Richmond, Lougheed, Surrey, Coquitlam, Victoria, Prince George and Kelowna.

CLINIQUE

Manager forced to rob his own bank

SUDBURY, Ont. (CP) — Sudbury Regional police have revealed that more than $60,000 is missing in a bizarre extortion case in which a Royal Bank of Canada branch manager with two blasting caps and a transistor radio attached to his leg was forced to rob his own bank Friday.

Police said Saturday night they were still searching for a man who took bank manager Harold Kingscott from a parking lot Thursday night and attached a device he said was a bomb to Kingscott's leg. The bomb — attached with contact cement — was later found to be phoney after it was surgically removed at a local hospital.

Police said the assailant, wearing a wig and brandishing a pistol, took Kingscott to his home in nearby Lockerby, where the manager, his wife, Karen, and three-year-old daughter were held at gunpoint until all three were taken to the Sudbury bank early Friday.

They were warned that if instructions were not followed, an accomplice would detonate the device on Kingscott's leg by remote control.

After the assailant left him at the bank, Kingscott scooped up cash from five tellers, filling a garbage bag, and then drove to a laneway designated by the assailant in downtown Sudbury. His wife and daughter remained at the bank.

Kingscott returned to the bank and phoned police, but when they went to the drop-off point, the money was gone.

Ontario Provincial Police said the blasting caps could not have been detonated by remote control.

WINNING SMILES are worn by Manitoba NDP MLA Howard Pawley and wife Adeline after Pawley's election Sunday as leader of the Manitoba New Democratic Party. Pawley, 44, defeated two other candidates for the leadership.

Liberals lead in Quebec byelection poll

MONTREAL (CP) — The Quebec Liberal party appears headed for an easy victory over the Parti Quebecois government in the Nov. 14 byelection in Beauce-Sud riding, says a poll published today.

The poll, commissioned by *La Presse*, said that 45 per cent of those questioned plan to vote Liberal in the byelection, compared with 31 per cent for the PQ. Seventeen per cent were undecided.

Beauce-Sud, south of Quebec City, was held by Fabien Roy before he went into federal politics last spring and became Social Credit leader.

IN OAK BAY
ELECT MABELLE MURPHY
NOV. 17th

- Maintain a realistic tax level without decreasing our current municipal services.
- Work towards speeding the development of the Sewage Treatment Plant for Oak Bay.

For transportation call 598-4404

COMMUNITY INVOLVEMENT
- Director Senior Citizen Recreation Centre
- Returning officer last Provincial election in the Oak Bay—Gordon Head riding

ON NOV. 17th FOR THE ONE YEAR TERM VOTE

MURPHY MABELLE	X

INSERTED BY THE ELECT MURPHY COMMITTEE

SHOPPING FOR A CAR? HERE'S GREAT VALUE!

$4,995

1979 DATSUN 210 WITH:
- AUTOMATIC TRANSMISSION
- CUSTOM RADIO
- PAINT-GUARD MOULDINGS
- HEAVY DUTY UNDERSEAL

These units have been on 6-month lease to Avis or Host. They have been carefully checked and serviced and are ready for immediate delivery.
PRICED $1500. LESS THAN NEW PRICE!
Extended warranty available.

► *WE STILL HAVE A FEW NEW DATSUNS AT BARGAIN PRICES!*

THREE POINT MOTORS
2620 GOVERNMENT
at Hillside • 385-6737
Dlr. Lic. 5053

Michener awards presented

OTTAWA (CP) — The Kitchener-Waterloo Record was awarded the 1978 Roland Michener Award for meritorious public service in journalism Saturday for a series of stories about less-than-wholesome conditions in area meat-packing plants.

Honorary awards went to the British Columbia Television Broadcasting System Ltd. and the Edmonton Journal.

STEWART'S RESTAURANT
388-7021

the Bay

25% off
Playtime by First Lady

Here's instant glamour for the holiday season. Playtime, a lovely mature style wig that is entirely hand-made for maximum comfort. It allows your own hair to breathe naturally. And, yet it looks and feels just like your own. In 100% modacrylic fibre. You can choose from dark to light colours, auburns, greys and frosteds. Reg. $85.

Sale **63.75**

Offer in effect until November 10.

Ear piercing by our trained technicians is fast, safe and painless. Treat yourself to the luxury of pierced ears, with pearl look studs.

Only **6.49**

(Persons under legal age require signed authorization from parent or guardian).

Wigs, Downtown Vancouver (third) Lougheed, Surrey and Victoria.

the Bay

GIFT WRAP SALE

Create the prettiest parcels under the tree with this colourful selection of flat-wrap from Coutts-Hallmark. Three patterns and six sheets to a package. Reg. 1.79.

Sale **1.49**

Practical present ideas . . . sensibly sale priced.

Boxed stationery from Coutts-Hallmark — a pleasure to give and to receive. Choose from a fine selection of designs and colours, all on top quality paper. Reg. $3 to 3.50.

Sale **2.49**

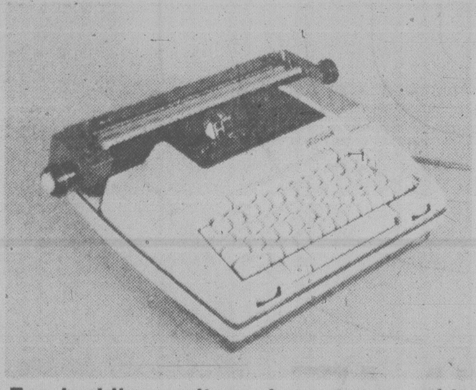

For budding writers, busy typers, this Smith Corona 2200 is just the help they need. Fully automatic typewriter has 84 character keyboard and cartridge loading. Available in pica and elite type. Reg. $350.

Sale **$309**

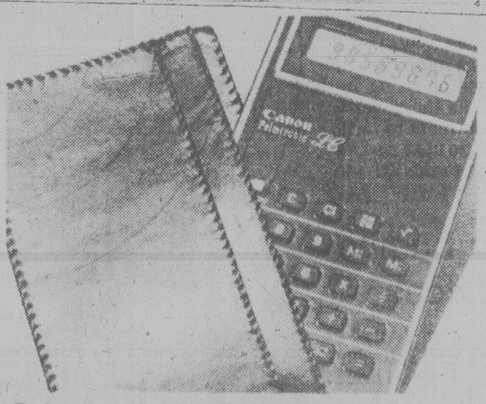

Palmatronic LC-5 ultra sum pocket calculator — for busy students and budget-wise shoppers. Features total capability with full memory and percentage key. Gives 8 digit LCD readout. Longlife battery operated. Reg. $44.

Sale **29.99**

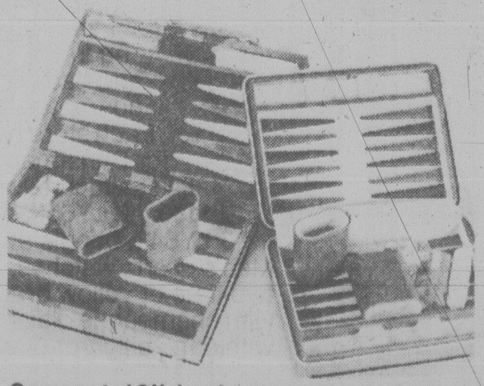

Compact 10" backgammon sets in two styles. Sets come complete with dice, dice cups, doubling cube and playing pieces. In good-looking leatherette covered cases. Reg. 16.95. Zippered style, reg. 19.95.

Sale **11.99** and **14.99**

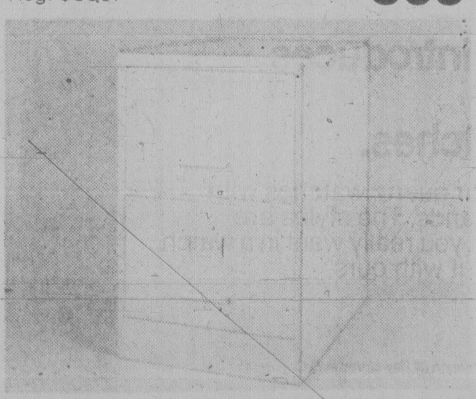

This 2-drawer legal size file cabinet is just the answer to give friends who need some organizing. It's by Commodore, in tan colour with lock. Reg. $79.

Sale **$68**

Stationery, Downtown Vancouver (main) and at or through all Bay stores in B.C.

Prices in effect till November 10 while quantities last.

JOY

Christmas shop from home. TELEBUY 681-6211
385-1311 (Victoria)

Hudson's Bay Company

Aides seized in Iran

Continued from page 1

Western diplomatic sources said the hostages probably include most of the embassy's U.S. staff, mainly diplomats and marine guards.

Armed Revolutionary Guards were posted outside the embassy, but appeared sympathetic to the takeover and there was no prospect that the government would use force to free the hostages.

In New York, meanwhile, 40 Moslem students unfurled a 35-metre banner reading "Shah must be tried punished" from the crown of the Statue of Liberty in New York harbor Sunday, and seven of them chained themselves inside the statue. Liberty Island was closed to the public; more than 1,000 tourists were evacuated, and after almost three hours the seven chained demonstrators were cut loose and arrested.

Early reports from witnesses in Tehran said some of the attackers had guns, but reporters allowed into the embassy Sunday said all the students appeared to be unarmed. They apparently took the building by force of numbers, despite an attempt by marine guards to keep them out with tear gas.

Several hundred students who stood guard outside the embassy early today chanted: "The next attack against America is to cut off its oil."

The embassy takeover followed a series of speeches by Ayatollah Khomeini attacking the United States. The students wore badges bearing the portrait of Iran's revolutionary leader.

NDP chief says he'll back Grits

SASKATOON (CP) — Ed Broadbent, national New Democratic Party leader, told delegates attending a Saskatchewan NDP policy convention Sunday the federal party is ready to back a Liberal non-confidence motion in Ottawa this week.

Broadbent told almost 800 delegates the 26 NDP members of the House of Commons would be ready to topple Prime Minister Joe Clark's Progressive Conservative government provided no fundamental NDP principles were violated.

But it remains to be seen, Broadbent told reporters, whether the Liberals would have all their members present and whether Social Credit MPs would help vote down the minority government.

Broadbent said increasingly fewer Canadians believe the Conservatives should be given more time in office because of rising interest rates and the government's commitment to turning over portions of Petro-Canada to the private sector.

Nigeria bumps oil prices

LAGOS, Nigeria (AP) — Nigeria announced Saturday it will raise its crude oil price by $2.70 a barrel to $26.20. The United Arab Emirates, meanwhile, said it is considering cutting down production.

The Nigerian increase is effective Tuesday.

Plywood mills lay off hundreds, victims of interest

Continued from page 1

toria local, said he is expecting layoffs in the Victoria area as well but so far only one mill — Victoria Plywood — has been closed.

He said part of the reason for laying off about 200 employees there is that additional equipment is being installed.

Gordon Harwood, secretary-treasurer for Victoria Plywood, said today about 60 employees will return to work Tuesday and the remainder will be taken on again a week later.

He said there is no domestic market for the plywood but the company is hoping to continue production until Christmas based on export sales.

"The market has definitely softened and we are anticipating a tough time this winter," Lewis said.

Spokesmen for MacMillan Bloedel and B.C. Forest Products agreed the plywood market is in a depression but so far neither company has had to lay off anybody.

Lance Ripley, manager of Weldwood's Kent Ave. plywood plant, said the domestic market for plywood is the worst he has experienced.

"We don't see any bright spots a long way down the road," he said.

He said the Kent plant, when operating at full capacity, produces 750,000 square feet of ⅜-inch plywood per day and is the largest plywood plant in Canada.

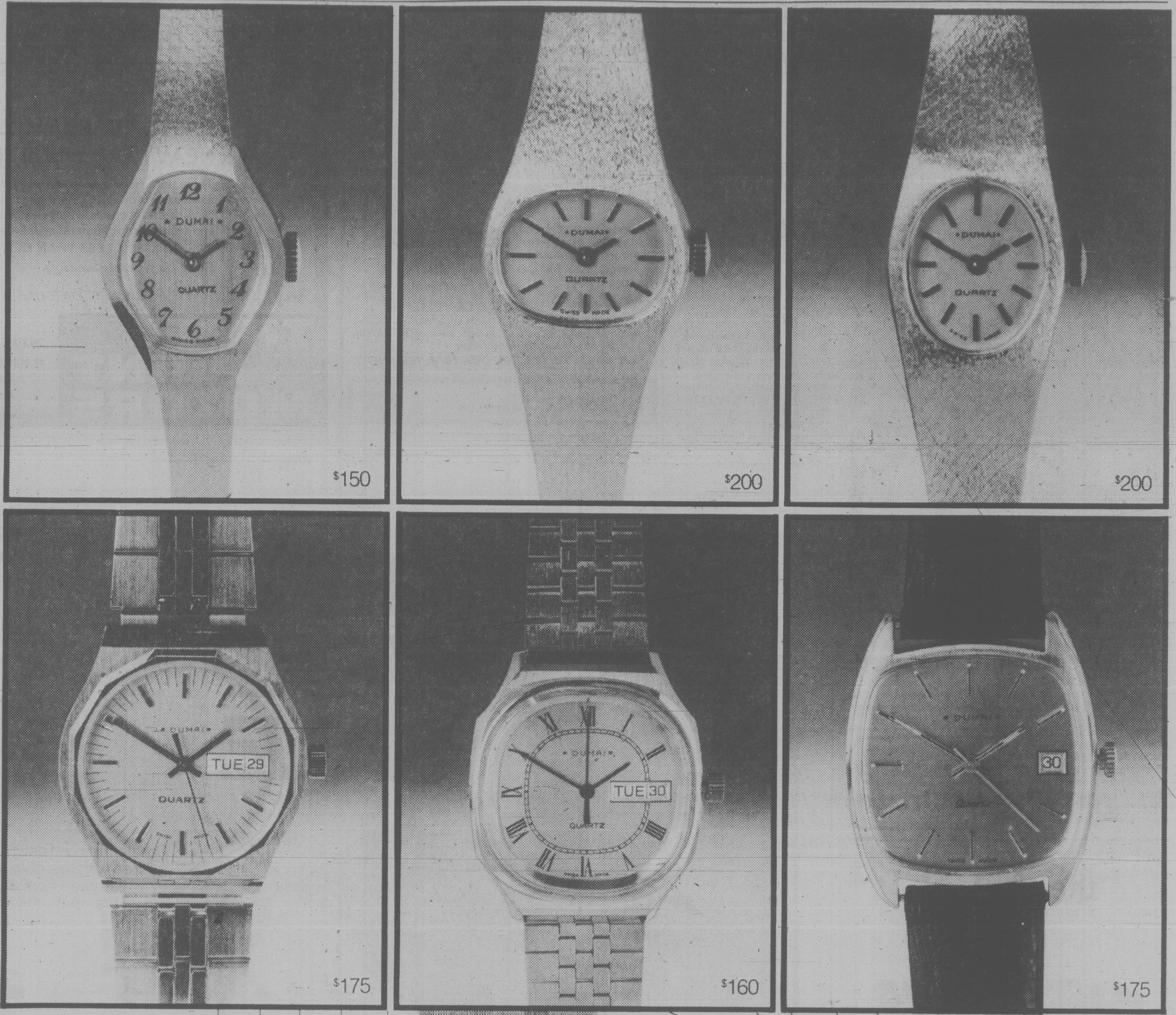

OUR TIME IS YOUR TIME

the Bay

These watches feature quartz time keeping, dependable accuracy, always. The goldtone cases feature integrated bracelets for ladies and a choice of bracelet or strap for men. Men's styles also have the choice of date or day and date. Included in the collection are the new "thin line" models for both men and ladies. The Dumai collection carries the Bay's one year guarantee against defects in material and workmanship.

Each store has its own selection of styles. This year, give a gift of time for Christmas — a Dumai from the Bay.

Ladies' quartz watches, from left to right. **A** LY649, with full figure dial **$150.** **B** LY650, bangle style, rectangular dial with florentine finish. **$200.** **C** LY641, bangle style, oval dial with florentine finish. **$200.**

Men's quartz watches, from left to right. **D** MY671 BR, with mineral crystal, in two tone or yellow bracelet **$175.** **E** MY648 BR, in silvertone or goldtone finish, with champagne dial, roman numerals. **$160.** **F** MY633, goldtone thin line model with date, alligator strap. **$175**

The Bay proudly introduces our own line of Dumai quartz watches.

We dare you to compare our quartz watches with the nationally advertised brands. The styles are elegant, of course. But what you really want in a watch is reliability. And you've got it with ours.

Watches, Downtown Vancouver (main) and at or through all Bay stores in B.C.

Shop by phone with Telebuy, and charge it to your Bay Shopping Card.

Hudson's Bay Company

RENT A PIANO

Baldwin

Rent applies to purchase

381-0551

or stop in at

Baldwin PIANO & ORGAN CENTRE

1736 DOUGLAS STREET

"right across from the Bay"

Having trouble starting that Christmas project?
I CAN HELP . . .
Call the Hotline
474-1454

In case you're wondering . . .

The Legislative Buildings lighting display is pretty spectacular but what does it cost and who looks after it?

Maintenance electricians.

They keep an eye on the 3,346 bulbs illuminating the buildings but the job isn't as time-consuming as it looks.

The bulbs are checked twice a year and about 10 per cent are replaced on each occasion. The cost is extremely low.

It may look like an expensive lighting display but the bill to operate the system is only about $10 a day because of the low wattage of the bulbs.

Each bulb is rated at 10 candlepower which is about one-tenth of the rating of the 60-watt incandescent bulbs used in the average home.

The Buildings were first illuminated when still under construction.

The occasion was the jubilee celebrations of Queen Victoria in 1897.

The lights were turned on again for the visit of the Duke of Connaught in 1912 but the system then did not include lights on the dome.

There is never any danger of running out of bulbs. They are bought in bulk — a two-year supply at a time.

The lights go on at dusk and are turned off at midnight.

If your interest has been aroused by some feature of Victoria — or even some oddity — write to Wondering, Victoria Times, 2621 Douglas.

Apartment outlook is grim

Vacancy rate zero with no new suites in sight

By AL FORREST

Apartment space is becoming virtually non-existent in Victoria.

The vacancy rate is almost zero, the demand for apartments is growing and rents are moving out of sight.

Standard rate for a two-bedroom apartment in a new building is $400 or more. With controls being phased out, the outlook for renters next year is grim.

The problem is not new in Victoria. Housing tends to go in cycles. First there is too much and construction stops — and then there is not enough and construction begins again.

But this time, it's different — there is little new construction under way and scant hope.

There are two major obstacles. Interest rates have moved up to a level that has discouraged investors — and there is a shortage of zoned apartment land.

"Both these problems are the result of government decisions," says L.S. Litwin, president of the Victoria Apartment Owners Association.

"There is little that private enterprise can do until these two problems are resolved. A low vacancy rate is always good news for landlords but it has gone so low now that even we are concerned about it.

"I hope there will be new apartment construction right away. But I can understand why it would be difficult for a project to go ahead at this time."

Litwin said there is almost no apartment-zoned land available in areas where the demand is highest. These sites include the university area and near all major shopping centres.

"There is a waiting list for apartments near the university but there is nothing anyone can do until Saanich and Oak Bay rezone some land," Litwin said.

At UVic, housing director Shirley Baker confirmed that the demand for apartment units exceeds the supply.

There are sleeping rooms for only 900 students at UVic. Fully 1,000 others who might have preferred to live on campus had to look elsewhere.

About 100 kept their names on a waiting list while 800 more found rooms in nearby homes. All apartments in the area are full.

Mrs. Baker said any new apartments in the university area would be filled quickly.

Meanwhile, Litwin says despite the high demand for apartments, the high interest rate is a difficult obstacle.

"It discourages construction and puts pressure on landlords to increase rents on existing units."

For example, an apartment owner who took out a mortgage on his building five years ago at 10.25 per cent will find the term expiring this year, forcing him to pay the balance of the mortgage at 14 per cent.

This increased cost must be passed along, he said.

Ray Pitt, a local spokesman for Canada Mortgage and Housing Corporation — formerly Central Mortgage and Housing Corp. — agreed that high interest rates and the shortage of apartment land are the two main stumbling blocks.

He agreed the solution lies with governments and not private enterprise.

"Unless local governments make more (apartment) land available the problem will get worse. And the high interest rates are discouraging."

Pitt said CMHC tries to stay out of the forecasting business but it is clear Victoria is heading towards a crisis, possibly within a year.

CMHC conducts a Victoria survey every April and October to check on the supply of apartment space.

In April the vacancy rate had slipped to less than two per cent. The October figures are not out yet (they are expected next week) but industry sources predict it will be one per cent or less.

This would be the lowest point since the years of NDP government when hundreds of people moved into Victoria to work in the expanded civil service. Since 1976 the rate has been above one per cent and as high as 4.4.

There is a glimmer of consolation. The situation will ease slightly in the spring when some university students return to home towns. But they will be back next fall — and the supply will be even tighter.

"If it is bad now, it will be worse next October," Litwin said.

"Barring effective government action, I don't see how it can improve."

Ironically, only a few months ago there was a great surplus of apartment space in Greater Victoria.

The surplus began to develop with the exodus of some civil servants, and a generally weak local economy, in 1977.

The apartment vacancy rate in April of that year was 2.9 per cent. Predictably it declined to 2.5 per cent in October (usually being lower at that time of year than in spring) and shot up to a high of 4.4 per cent in April of 1978.

Then, with a stronger economy the demand increased and there was little additional supply.

The vacancy rate fell to 1.2 per cent last October, rose to 1.7 per cent in April this year and almost certainly is below one per cent now, according to industry forecasts.

Meanwhile, the supply of new apartments has almost dried up. Between 1972 and 1977 there had been an average of more than 2,000 additional apartment units per year in the Victoria area to meet the increasing demand.

When supply exceeded demand, construction took a breather. Only 516 units were started in 1978, down from 2,205 the previous year.

And it is even worse this year. In the first nine months only 168 units have been started compared with 428 at the same time last year — the worst in this decade.

While the situation is rated as grim and getting worse, the solution could come quickly if governments will act.

Lower interest rates would get things rolling, provided that municipalities rezoned some land for construction.

And higher incentives would also attract more investment funds. From 1974 to the end of 1977 investors could claim a writeoff of up to 10 per cent against taxes per year for contructing apartment buildings. Now the maximum writeoff is five per cent, making it more difficult to guarantee profits in difficult years.

In the meantime, apartment owners and renters alike are hoping some investors will take a flyer, possibly using one-year term mortgage funds so they will not be saddled with high interest costs for a five-year period.

(Last of two parts)

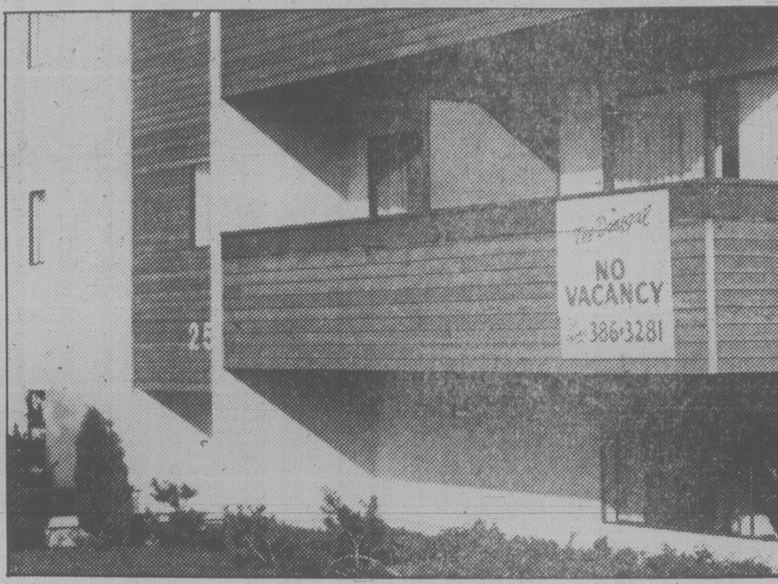

—Bill Halkett photo

Sign of the times for Victoria renters — sorry, no room

No boat bylaws needed

Boat building in residential areas doesn't need to be restricted by a bylaw, Saanich municipal planner Gil Laurenson says in a report going to council tonight.

Ald. Sandy Noel proposed the controls after he received complaints from residents who said their neighborhoods are suffering from long-term boat construction projects.

But Laurenson says there have been only three complaints in seven years.

Noel had suggested a permit be issued at little or no cost by the municipal inspection department before an outdoor boat-building program starts.

$4,000 fire

A second-storey fire at Town View apartments, 946 Balmoral, caused $4,000 damage Saturday evening.

The blaze, reported at 8:20 p.m., was confined to a suite occupied by Ralph Peace but water and smoke damaged other parts of the building.

Stolen bus recovered

A wayward bus and a missing electric bass guitar were sought by police at Colwood after Dunsmuir Secondary School was broken into Friday night.

The bus was found abandoned on Terrahue, a residential street about three blocks from the school, at 9 p.m. Sunday. The guitar was inside.

A portable classroom used for music instruction was entered by removing plywood nailed over a broken window. Police said a vehicle had been used in connection with the break-in, leaving tracks on the school grounds and a steel post and chain barrier knocked over and broken.

But it was not until Sunday afternoon that the principal reported his 24-passenger school bus missing. It had been started by jumping ignition wires.

Ask the Times

Q. What was Canada's first national park? G.N.

A. Canada set aside 10 miles of Sulphur Mountain in 1885 as its first national park. It is now part of Banff National Park.

Q. Is it true that agriculture is the oldest industry in the world? L.H.

A. There is no evidence that it was practised before 11,000 B.C. The oldest known industry is flint knapping, involving the production of chopping tools and hand axes, dating from about 1,750,000 years ago. Salt panning is just as old.

'I'll take these,' he said pointing to rings - and did

Diamond rings valued at $13,385 were snatched by a rosy-cheeked thief from Grassie's Jewellers Ltd., 1209 Douglas, in a nervy daylight robbery Saturday.

Police said a man about 30 walked into the store at 4:30 p.m., looked at some women's rings and said, "I'm taking them. I'm off." And he was.

One ring was a solitaire with gold band valued at $13,000, the other a dress ring worth $3,385.

The thief, described as blonde, cleanshaven and five feet, eight inches tall, had been in the store previously that day. At the time, he was wearing a brown leather jacket, brown slacks and thick eyeglasses.

Outfall shrinks a little more

The incredible shrinking sewage outfall at Clover Point shrank a little more today as Victoria mayoralty candidates clashed on the subject of sewage disposal.

Originally designed to be 6,900 feet long, the outfall never got more than 200 yards offshore when it snapped off during installation in 1977.

In April this year, Ald. Bob Wright, chairman of the regional district's sewage subcommittee, said new plans called for an outfall only 4,400 feet long.

But today, Ald. Murray Glazier, who is CRD chairman and a Victoria mayoralty candidate, said the CRD and the Pollution Control Board are close to agreement on a new proposal for a pipe only 3,000 feet into Juan de Fuca Strait.

The first design — now the subject of complex litigation between the district, the contractors, the engineers who designed it and the consultants — called for a 6,500-foot outfall with a 400-foot diffuser, costing $7 million.

In April, Wright said it looked like the outfall would have to be only 4,400 feet long, shaving $2 million off the original cost, but Glazier said the latest proposal is estimated at only $2 million in all.

"The studies are showing we can go with less," said Glazier, who is chairman of the regional district board.

He was commenting on rival candidate Ald. John Hayes' proposal at a Saturday all-candidates' meeting to suspend all work and study alternative methods of disposal for presentation to the voters in a region-wide referendum.

Hayes himself said the outfall should not be built, and a proper sewage treatment plant constructed instead.

But Glazier said a sewage treatment plant at Clover Point is "an absurd proposal." He said it would cost $31 million and take up twice the area of the point.

Just a primary treatment plant, which does no more than chlorinate the sewage and separate the solids, would require five acres of land, or 20 average-sized lots in Fairfield, for the settling ponds.

He admitted the CRD doesn't know whether the 3,000-foot outfall will work until it is built, but if it fails then a three-mile connector pipe will be dug along the Dallas Road waterfront and across the harbor to Macaulay Point.

Ald. Bill Tindall, the third council member running for mayor, sided with Glazier. He said Saturday that no matter who is elected mayor on Nov. 17, there are contracts which are signed and no one can change.

Fourth candidate David Borgstrom said he agreed with Hayes 100 per cent. He proposed an additional solution: create a citizens' committee of people like Derrick Mallard, president of the Citizens' Association to Save the Environment, to study the problems.

Audience behavior criticized

Victoria Symphony president Dorothy Frost Sunday called for orderly conduct among concert patrons following audience demonstrations at the Royal Theatre over the playing of *The Queen*.

Reinstatement of *The Queen* at Sunday's concert was greeted with a few "bravos" and a solid round of applause from the sell-out audience.

Last Friday's concert was marked by what one audience member described as calls from a vocal minority to have *The Queen* played.

Frost said the decision to reinstate *The Queen* will be discussed at the next board meeting.

"In fairness to the Maestro (Paul Freeman) and the orchestra, there must be order," she said. "We cannot have demonstrations disturbing the occasion. But the board will have to make the final decision."

—John McKay photos

FREEDOM MARCHERS: The 5th (B.C.) Field Battery of the Royal Regiment of Canadian Artillery (left photo) marches along Government on its way to ceremonies in front of the Legislative Buildings Sunday in which battery received freedom of the city. The battery, which last year marked 100 years of continuous service, is the oldest military unit west of the Great Lakes. Freedom of the city gives infantry regiments the right to march through streets of downtown Victoria with drums beating, flags flying and bayonets fixed. Mayor Mike Young, reviewing regiment (right photo), presented unit with traditional casket and scroll and received a commemorative regimental plaque from Major D.I. Smith, commanding officer. Just one question — who's that with the microphone trying to break through the ranks?

TORONTO STOCK EXCHANGE TRADING

Distributed by CP
Toronto Stock Exchange—Nov. 5

Quotations in cents unless marked $. z—Odd lot, xd—Ex-dividend, xr—Ex-rights, xw—Ex-warrants. Net change is from previous board-lot closing sale.

Stock	Sales	High	Low	1:40 p.m.	Net Ch'ge
A and B					
A.G.F.M	300	280	280	280	+ 5
Abitibi	19135	$18½	18	18	— ⅜
Acklands	z50	$15⅞	15⅞	15⅞	
Acklnd 2p	100	$14¾	14¾	14¾	
Action Trd	2100	44	44	44	— 1
Adanac M	2800	430	430	430	+ 5
Advocate	100	220	220	220	
Afton Min	100	$21½	21½	21½	— ¼
Agnico E	2610	$6⅞	6⅝	6⅞	+ ¼
Akaitcho	2300	125	121	125	+ 1
Albany	8700	110	107	109	— 3
Alt Energy	9315	$35	34½	34½	— ¾
Alta Gas A	13585	$23⅜	23	23⅛	— ¼
Alta G F	100	$26½	26½	26½	+ ½
Alta G 9.76	1790	$26½	26	26	
Alta G 7.60	z60	$21½	21½	21½	
Alta G 6⅜	3200	$32⅜	31¾	31¾	— ¾
Alta Nat	100	$61	61	61	
Alcan	8097	$44	43¼	43½	— ½
Algoma St	z40	$29⅛	29⅛	29⅛	
AStel p	700	$25	25	25	
Allarco Dv	z10	$45⅜	45⅜	45⅜	
Almin 4½ p	z40	$40	40	40	
Alum 3rd p	440	$25	25	25	
Am Bonza	69525	$34¼	33	33⅞	+ ⅜
Am Larder	4000	28½	28	28½	+ 1
Am Eagle	5900	335	325	330	— 5
Am Leduc	6500	40	38½	38½	
Andres W A	100	$11½	11½	11½	
Ang CT 265	z20	$28¼	28¼	28¼	
Ang D Gld	500	170	170	170	—10
Ang U Dev	700	400	390	390	—20
Aquitaine	13810	$37¼	35⅞	36¼	—1¼
Args 250 p	z20	$33	33	33	
Argus B pr	700	$28	28	28	
Asamera	4475	$18¼	18	18	
Asoc Porc	z93	150	150	150	
Atco A	900	$17½	17¼	17½	
Atl C Cop	2000	80	80	80	+ 5
Atlas Yk	3500	65	64	64	— 3
Ato Hard A	300	$13½	13¼	13½	— ¼
BC Sugar A	550	$36¼	36	36	— ¼
BC Sugar P	z14	$16¼	16¼	16¼	
BP Can	7701	$37⅝	36	37	— ¾
Banister C	1500	$13⅞	13⅝	13⅝	— ⅞
Bank BC	100	$28⅜	28⅜	28⅜	— ⅛
Bank Mtl	13130	$22⅛	21⅞	21⅞	— ¼
Bank N S	8814	$22½	22⅛	22¼	
Bankeno	35200	465	430	460	+30
Bary Expl	13300	180	175	175	—10
Basic Res	6212	$12	11¾	12	— ⅛
Bay Mills	z10	$18½	18½	18½	
Bell Canad	48406	$20½	20¼	20⅜	— ⅛
Bell A pr	z5	$60	60	60	
Bell 2.28	340	$30⅜	30⅜	30⅜	+ ⅛
Bell 1.80	1000	$21	20⅞	20⅞	— ⅛
Bell 1.96	600	$24⅞	24¾	24¾	— ⅛
Bighart O G	5900	$6⅞	6⅝	6⅞	+ ¼
Bl Hawk	500	23	23	23	— 2
Blakwod A	300	$5½	5	5½	+ ½
Bombr	100	$11	11	11	
Bonza O	7233	$7⅞	7½	7¾	— ⅛
Bow Valy	14375	$42¾	41¾	42½	+ 1
Bralor Res	4540	$16¼	15¾	15¾	— ½
Bramalea	300	$16¼	16¼	16¼	— ⅜
Brascan A	2501	$22¼	22	22	— ¼
Brscn 8½	1000	$25	25	25	
Brenda M	560	$21½	21½	21½	+ ¼
Brinco	13066	$6⅞	6¼	6⅞	+ ½
BCFP	700	$23	22½	22½	— ¼
BCRIC	14935	$7¼	7	7	— ¼
BC Phone	4538	$15⅞	15¾	15¾	— ¼
BCPh 4⅜ p	z20	$47¾	47¾	47¾	
BCPh 4½ p	100	$49	49	49	
BCPh 5.15	z20	$57¼	57¼	57¼	
BCP 10.16 p	100	$26¾	26¾	26¾	— ¼
BCP 2.32 p	z40	$30⅞	30⅞	30⅞	
Brunswk	2000	$8⅞	8¾	8⅞	+ ⅛
C					
CAE	z50	$11	11	11	
Cad Frv	2740	$18¼	18	18	— ¼
Cad Frv A	500	$9⅜	9¼	9⅜	— ⅛
Cal Pow A	2683	$40¾	40½	40½	+ ⅜
Cal P 4½ p	z55	$58	58	58	
Cal P 9.75	200	$104	104	104	
Cal P 2.36	100	$26	26	26	+ ¼
Calvert	38800	97	92	95	+ 2
Cam Mine	5500	32	31	32	
Camflo	1500	$14¼	14	14¼	+ ⅜
C Chib A	16200	$10	9¾	10	+ ½
Camp RL	1300	$25	24½	25	+ ¼
Can Cem	11200	$12⅛	11⅞	12⅛	+ ¼
CCe C p	200	$14⅞	14½	14½	
CDC	1233	$9¼	9⅛	9¼	
CDC pr B	215	$108¼	107½	108¼	
Can Malt A	400	$31	31	31	— ⅛
C Nor West	6000	$15⅜	15⅛	15⅜	+ ⅜
Can Perm	570	$17	17	17	
CPerm 8	400	$22	22	22	—1½
C Safway p	z50	$85	85	85	
CS Pete	13400	$8⅜	8	8	— ¼
Can Trust	800	$22	22	22	+ ¼
C Trust 7¼	300	$19	19	19	+ ¼
CTr w	300	$5½	5½	5½	
Can Trstr	68460	6	2½	5	
C Tung	725	$22	22	22	
Cdn Arrow	1000	90	90	90	+ 2
Cdn Cel	120	$8½	8½	8½	
C Formost	1500	$6⅞	6⅞	6⅞	+ ¼
CG Invest	500	$21⅞	21⅞	21⅞	
C Hidrogas	300	$15⅛	15⅛	15⅛	
C Homestd	2430	$22⅝	22⅜	22½	+ ⅜
Cl Bk Com	12304	$23¾	23⅜	23⅜	— ⅜
CIL	816	$24⅛	24⅛	24⅛	— ⅜
C Manoir	500	$5¼	5¼	5¼	
C Merrill	2201	$23¾	23½	23½	— ¼
CNat R	5355	$8⅝	8⅛	8⅛	— ½
C Ocdental	550	$35½	35¼	35¼	+ ¼
C Ocdntl p	500	$26⅜	26	26	— ½
CP Inve	13383	$32¾	32⅛	32⅜	— ⅛
CP Ltd	8882	$34⅞	34⅜	34⅜	— ⅝
CPL A p	305	$9⅜	9⅜	9⅜	
CPL 4 p	500	$7⅜	7⅜	7⅜	— ⅛
C Reserve	500	$21⅜	21¼	21¼	— ⅛
Cdn Sup O	z29	$177½	177½	177½	
Cdn Tire	100	$24⅛	24⅛	24⅛	+ ⅛
Cdn Tire A	2450	$25¾	25¾	25¾	
C Uilties	950	$17¾	17¾	17¾	+ ⅛
C Util 9.24	200	$25½	25½	25½	+ ⅛
CWN G 4 pr	500	$9¾	9¾	9¾	— ¼
CWN 5½ p	z50	$13¼	13¼	13¼	
Candel Oil	100	$53½	53½	53½	+1½
Canray	3760	289	280	285	+ 5
Canron A	350	$12¾	12½	12½	
Cara	1825	$14⅛	13⅞	14⅛	+ ⅛
Carl OK	10580	$5⅜	5⅛	5¼	— ⅛
Carl B p	300	$28½	28½	28½	
Carma A	875	$13¼	13	13	
Cassiar	1660	$12½	12⅜	12½	+ ¼
Celanese	2300	$5¼	5	5	— ¼
Celanes 1 p	225	$10⅜	10⅜	10⅜	+ ¼
Celan 175 p	550	$18	18	18	
Ctl Est A	100	$10⅞	10⅞	10⅞	— ⅛
Cent Pat	900	245	240	245	— 5
Chnclr	5400	$5¼	5⅛	5⅛	— ⅜
Charter Ol	100	265	265	265	— 5
Cherokee	1300	$11⅝	11⅜	11⅜	— ¼
Chib Kay	500	18	18	18	
Chieftan D	4950	$27¾	27	27	— ¾
Chimo	250	175	175	175	
Chrysler	2121	$9¾	9⅜	9½	— ¼
Coin Lake	7000	27	27	27	+ 1
Cmplx	2642	$5	480	480	—20
Comb Met	4000	39	39	39	— 1
Cominco	350	$44⅝	44	44⅝	
Cominco A	200	$25⅛	25⅛	25⅛	— ⅞
Comrcl O G	6900	300	290	290	— 5
Compr Ap	100	$14⅝	14⅝	14⅝	+ ⅛
Coniagas	100	130	130	130	— 5
Con Bath A	3503	$13⅜	13	13	— ⅜
Con Fardy	5826	330	325	330	+ 5
C Durham	9200	183	175	175	— 7
C Durham r	29900	21	19	20	— 1
C Marben	2000	275	273	275	+15
C Morisn	8100	305	291	300	
Cons Pipe	950	$6	6	6	
Cons Prof	4900	70	70	70	— 4
C Rambler	6400	415	395	395	— 5
C Rexspar	8500	55	54	55	
Con Textile	1000	$8¼	8	8	
Con Distrb	1900	$9⅞	9¾	9¾	
Cons Gas	6775	$23⅞	23⅝	23¾	— ¼
Con Gas B	100	$67½	67½	67½	— 2
Con Gas D	400	$31	31	31	—1⅛
Conventrs	6450	$9⅛	9	9	
Cop Fields	1100	$8¾	8½	8¾	
Corby vt	400	$29¾	29½	29¾	+ ¼
Cosed	128970	$10⅞	10⅝	10⅞	
Costain Ltd	300	$7¾	7¾	7¾	
Courvan	3500	98	96	96	— 4
Craigmt	1200	$6	5¾	6	
Crain R L	615	$10⅝	10⅝	10⅝	
Crestbrk	1200	$16¼	16	16¼	+ ¼
Crwn Life	2063	$61	61	61	— 1
Crown 8¾	400	$19	19	19	— ¼
Cuvier M	1500	56	55	55	— 2
Cyprus	4025	$14¾	14⅝	14¾	+ ¼
Czar Res	20480	$15	14½	14⅝	— ⅛
Czar Res p	500	$37⅛	36¼	36¼	— ¼
D to G					
Dalmy A	1000	$7¼	7¼	7¼	— ⅛
Dalmy C	1000	$7⅝	7½	7½	— ⅛
Daon Dev	30695	$13½	13	13	— ⅛
Daon A	600	$6⅝	6½	6½	— ⅜
D Eldona	3200	124	121	121	— 3
Delhi Pac	2900	68	65	65	— 2
Denison	2901	$31⅜	30⅜	31¼	+ ⅞
Dicknsn	7825	$7⅞	7½	7⅞	+ ⅜
Digtech	400	$5	495	5	
Discovry	3580	100	99	99	— 1
Doman I	2500	$6½	6⅜	6⅜	— ⅛
Dome Mine	8600	$43½	43	43¼	— ¼
Dome Pete	65390	$45½	44¼	45	— ⅜
DPete A p	2900	$21¼	21	21	— ¼
DPete B p	2400	$21¼	21⅛	21⅛	— ⅜
D Bridge	1737	$36¾	36	36	
D Citrs A	11000	480	480	480	
DExplor	6500	52	50	50	
Dofasco A	701	$31¾	31¾	31¾	
Dofasco p	400	$57½	57	57½	— ½
D Textle	4100	$13¾	13½	13⅝	+ ⅛
Domtar	1425	$24	23¾	23¾	— ¼
Dunraie	z34	77	77	77	
Dynamar	8600	278	265	274	+14
East Sul A	5000	265	265	265	+ 5
Estn Prov	z1	$6⅝	6⅝	6⅝	
Econ Inv p	1000	$30½	30½	30½	+ ½
Ego Res	39280	247	230	239	— 1
Elhm A	300	415	415	415	+ 5
Elks Stors	300	$6	5⅞	5⅞	
Emco	1100	$9⅞	9⅞	9⅞	
Emco w	500	300	300	300	
Falcon C	2500	$8⅜	8⅛	8¼	— ⅛
Flbrg Nik A	985	$66½	65½	66½	—1¼
Fed Ind A	1900	$6¾	6⅝	6¾	+ ⅛
Fed Trust A	z50	275	275	275	
Fidelity Tr	500	325	320	325	+ 5
F Calgary	200	310	300	310	+ 5
F Cty Tr B	200	$8	8	8	
F Cty Tr C	200	$7¾	7¾	7¾	
F Mar	1000	140	140	140	+10
Foodex p	250	$7⅛	7⅛	7⅛	— ⅛
Francana	1010	$12	11⅞	12	+ ¼
G M Res	850	$6	5⅞	5⅞	— ⅛
Galveston	2000	290	290	290	
Gen Baker	100	$8½	8½	8½	— ½
G Distrb A	62000	$7	7	7	
G Distrb w	1600	188	181	185	
GMC	z53	$66¾	65¼	65¼	
Genstar L	3164	$22½	22	22	— ½
Giant Yk	105	$11⅞	11⅞	11⅞	+ ⅜
Gibraltar	17620	$9¾	9	9	— ⅛
Glbe Rlty p	1300	$23¼	23¼	23¼	— ¼
Goldale A	2000	$5¾	5¾	5¾	
Goldund M	19300	300	290	295	—10
Goodyear	150	$19⅛	19⅛	19⅛	— ⅛
Graft G	400	$15	15	15	
Granduc	4900	225	220	225	
GL Forest	100	$46¾	46¾	46¾	— ¼
GN Fin	440	215	215	215	+15
Gt W Life	100	$115	115	115	— ¼
Gt West S	2900	270	260	260	—10
G West wt	600	54	54	54	— 1
Greyhnd C	1300	240	240	240	— 5
Greyhnd	500	$24	24	24	+ ⅜
Gulf Can	38207	$96¾	92½	96¼	+1¾
Gulfstrem	25401	440	425	440	— 5
H to L					
HCI Hldg	1600	$13⅞	13¾	13⅞	+ ⅞
Hard Crp A	500	245	245	245	+ 3
Hard Crp C	440	235	235	235	+ 5
Harlequin	2820	$18½	18¼	18¼	— ⅛
Harris J A	500	$6¾	6¾	6¾	+ ¼
H Wood	500	150	150	150	
Hawker	1795	$15⅝	15⅜	15½	
Holinger A	606	$42⅛	42⅛	42⅛	
Home A	710	$92½	92	92½	+ ½
Home B	z20	$90¾	90¾	90¾	
H Bramor	300	405	405	405	
H Bay Mng	6550	$22¼	22⅛	22⅛	— ¼
H Bay Co	1092	$24¾	24¾	24¾	— ¼
HBC pr	228	$21⅜	21⅜	21⅜	
HB Oil Gas	2935	$85½	83½	84	— ¾
Hu-Pam	1000	40	40	40	
Husky Oil	2250	$68½	68	68½	— ¾
Hydra Ex	8200	55	54	54	+ 1
IAC	3345	$14⅞	14¾	14⅞	+ ⅜
ITL Ind	z35	300	300	300	
IU Intl	11568	$14⅞	14⅝	14⅝	— ⅜
Imasco	1032	$42	41½	41½	— 1
Imp Oil A	31007	$42	41½	41¾	— ¼
Inco	13695	$22¼	21⅞	22	— ⅜
Inco 7.85	4200	$22½	22½	22½	+ ¼
Indal	600	$12⅛	12	12	
Inglis	500	$14¼	14¼	14¼	— ¼
Inland Gas	600	$13¼	13⅛	13⅛	+ ⅛
Inter-City	2737	$18⅝	18⅜	18½	— ¼
Intrmetco	200	$13⅜	13⅛	13⅜	
IBM	z239	$75	70¾	71¾	
Int Mogul	z25	$6¼	6¼	6¼	
Intpr Pipe	8118	$17	16¾	16⅞	— ⅛
Ipsco	530	$17¾	17¾	17¾	
Inv Grp A	z50	$17⅛	17⅛	17⅛	
Irwin Toy	500	315	315	315	+15
Island Tel	z15	$14¾	14¾	14¾	
Ivaco	10220	$16	16	16	+ ⅛
J Q Res	1000	118	118	118	
Jannock	2745	$10⅞	10¼	10¼	— ½
Jannock 8	2300	$13¾	13½	13½	— ¼
Jannock w	700	$5¾	5⅝	5⅝	— ⅛
Jorex Ltd	4000	44	44	44	— 1
Joutel	4600	119	118	118	— 1
Kaiser Re	13225	$28⅛	27½	28	+ ¼
Kam Kotia	100	480	480	480	— 5
Kaps Tran	7000	138	135	136	+ 1
Keeprite	1250	$12¾	12¾	12¾	
Kerr Add	5596	$12½	12¼	12¼	+ ⅛
K Anacon	4000	46	45½	45½	+ ½
La Luz	100	$7⅛	7⅛	7⅛	— ⅛
Labatt A	4239	$22¾	22¾	22¾	
Lab Min	100	$42⅞	42⅞	42⅞	
Lacana	1300	$6½	6½	6½	+ ¼
Lacana w	700	410	400	410	+20
Laidlaw A	1300	$6⅞	6¾	6¾	— ⅛
Laidlaw B	11000	$6⅛	6	6	— ⅛
Laidlaw F	270	$7⅝	7⅝	7⅝	
LOnt Cem	150	$5¼	5¼	5¼	+ ¼
Lasitr Km	6400	165	160	160	—10
Lau Fin p	z267	$11¾	11¾	11¾	
Lava Cap	3100	320	310	315	+10
Leigh Inst	250	$8⅝	8⅝	8⅝	— ¼
Liberian	300	$7¾	7¾	7¾	+ ⅛
LL Lac	z10	415	415	415	
Lob Co A	2200	390	375	375	—10
Lob Co B	2300	380	375	375	— 5
Lob Ltd Bp	250	$16½	16⅛	16½	
Lochiel	7600	395	370	375	—15
M to O					
MDS Helth	400	$10	10	10	
MICC 8⅝	100	$22	22	22	+ ¼
MTS Inter	2000	70	70	70	
Maclarn A	1500	$22½	22	22½	+ ½
Mclan H B	1000	$20½	20½	20½	
MB Ltd	2680	$23⅝	23½	23½	— ¼
Madeline	1500	166	165	165	— 1
Madsen	1000	144	144	144	+ 1
Magna A	200	$12⅜	12⅜	12⅜	+ ⅜
Magnetcs	1000	146	143	143	— 5
Mahr p	100	$6⅜	6⅜	6⅜	
Maislin I	100	$5	5	5	— ⅛
Maistc Wil	1500	400	395	400	+ 5
Maritime	1700	$23	22⅞	22⅞	— ⅛
Mar T 860	201	$9⅜	9⅜	9⅜	+ ⅛
Mar T 765	800	$8¾	8⅝	8¾	+ ⅛
Mass Fer	3900	$11	10⅞	11	
Mas F A	125	$19¼	19¼	19¼	+ ⅛
Mas F B	900	$19⅛	19	19	
Mc Adam	3500	30	30	30	
McGraw H	400	$8⅝	8½	8½	
McLaghln	2400	$9	8⅞	8⅞	— ⅛
McLghl 9 p	600	$17¼	17¼	17¼	+ ¼
Mentor	900	325	320	320	+ 5
Mercantil	z50	$14⅛	14⅛	14⅛	
Merland E	20250	$17⅝	17	17⅜	+ ⅛
Minrl Res	4100	250	245	250	+ 5
Mitel Corp	8510	$13⅛	12⅝	13⅛	+ ½
Molson A	1281	$22¾	22⅜	22¾	+ ¼
Mon Inv	500	$10¾	10¾	10¾	— ¼
Monarc W	500	63	63	63	+ 3
Moneta P	1000	65	65	65	+ 5
Moore	14008	$33⅞	33½	33½	— ½
Mtn States	2800	$10¾	10½	10⅝	— ¼
MSL p	100	$10	10	10	
Murphy	510	$26½	26½	26½	— ⅛
N B Cook	6200	$8	7¾	8	+ ¼
NBU Mine	13485	325	315	315	—10
Nat Bk Can	2148	$13	12⅞	13	
Nat Pete	4300	120	120	120	+ 4
Nat Trust	200	$24	24	24	
Nemco	21400	276	273	275	+ 5
Neomar	300	235	235	235	— 4
NB Tel	260	$20½	20½	20½	
NB Tel 1.85	177	$20¼	20¼	20¼	— ¾
N Kelore	4000	19	19	19	
N Que Ragl	100	240	240	240	+ 5
N Senator	23500	21	20	21	
N York Oil	1400	265	250	250	—15
Nfld LP A	825	$18	18	18	
Nfld Tel	z20	$10⅞	10⅞	10⅞	
Nick Rim	3000	23	23	23	— 1
Noble M	1000	125	125	125	
Nor Acme	15000	23	21	21	— 1
Noranda	19061	$19	18½	18¾	— ¼
Norbaska	6000	40	39½	40	+ 2
Norcen	13988	$26¾	26⅛	26¼	— ½
Norcn 288	200	$49¼	49	49¼	
Norlex	1000	14	14	14	— ½
NC Oils	4775	$18	17½	18	+1¼
N Canada	8900	90	85	90	+10
Nor Tel	200	$44½	44	44	— ¾
N Tecm B w	180	$22¾	22¾	22¾	— ⅛
Northgat	600	$7¼	7⅛	7⅛	— ¼
Northld	19000	36	33½	34	+ ½
NW Util p	120	$43	43	43	— 4
NS Savngs	1000	$10	10	10	
Nu-Wst A	5475	$13⅛	12⅞	12⅞	+ ⅛
Nufort Res	833	59	59	59	+ 4
Numac	3000	$39¾	38⅝	38⅝	—1¼
Oakwood P	20092	$13½	13	13⅜	+ ½
Obrien	36550	235	226	232	+ 2
Oceanus I	250	130	130	130	—10
Ocelot A	550	$27	26½	27	— ½
Ocelot B	12850	$26⅞	26¼	26⅞	
Okanagan	z25	$16	16	16	
Onaping	6400	290	276	280	
Oshawa A	4600	$7¾	7⅝	7¾	+ ⅛
Osisko	1500	30	30	30	
Oxford A	100	$17¼	17¼	17¼	+ ¼
P to S					
Pac Coper	2000	210	210	210	
Page Pet	15825	$19⅝	19⅜	19⅜	— ⅜
Page Pet 7	1300	$12	11⅞	11⅞	
Pagurian A	700	300	300	300	
Paloma P	3000	$5¾	5¾	5¾	
Pamour A	1223	$7¼	7⅛	7⅛	— ⅛
Pancana I	200	305	305	305	+ 5
PanCan P	370	$58½	58¼	58¼	— ¼
Parlake	23350	390	375	380	+ 5
Paulin A	100	450	450	450	
Pe Ben O	1000	198	198	198	+ 1
Pembina	2190	$9⅝	9⅛	9⅜	— ⅜
Pennant	11100	175	170	170	— 3
Petrofina	4700	$43¼	42⅜	43¼	+ ¾
Petrol	4914	$8	7¾	7¾	+ ⅛
Peyto Oils	1950	$17¾	16¾	17⅝	+ ⅞
Pine Point	1430	$37	36⅞	37	+ ¼
Place G	6400	295	285	290	
Placer	8351	$37¾	37⅛	37⅜	+ ⅛
Plysr 840	200	$24½	24½	24½	— ⅛
Pominex	15100	186	180	180	— 3
Ponder	500	275	275	275	
Pop Shops	1600	205	200	200	+10
Powr Corp	2673	$13⅜	12⅞	12⅞	— ½
Prado Exp	10000	176	170	170	— 5
Precamb	12650	405	390	405	+30
Preston	11100	$22¼	22	22	— ⅜
QMG Hldg	41700	98	85	94	+ 4
Qasar Pet	3000	$5½	5¼	5¼	— ¼
Que Man	2700	64	64	64	+ 4
Que Sturg	30800	251	230	235	—10
Ram	800	$9⅝	9¼	9⅜	— ¼
Ram rt	10000	25	25	25	
Ranger	5380	$39¼	38½	39¼	+ ½
Rayrock	6950	220	205	209	—11
Redpath	500	$13½	13½	13½	
Redstone	8000	76	72	76	+ 3
Reed Pap A	12867	$11⅜	10¾	11	+ ¾
Reed Pap B	600	$11	11	11	
R Sth A	1732	$8½	8½	8½	+ ⅜
Reichhold	451	$12⅝	12⅝	12⅝	
Reitman	200	$16½	16½	16½	+ ½
Res Servic	9400	$6¾	6⅜	6½	+ ⅛
Revelstk	200	$8⅝	8⅝	8⅝	
Revnu Prp	300	138	136	138	+ 2
Rio Algom	743	$26¾	26½	26½	— ⅛
R Little	500	270	270	270	
Rolland	500	$9	9	9	+ ⅛
Roman	400	$39	38½	39	+ ¾
Ronald Fd	100	$20	20	20	+ ¼
Ronyx Cor	1000	380	380	380	
Rothman	1200	$18½	18½	18½	
Rothm 2p	700	$14¼	14	14	
Royal Bnk	4665	$37	36⅝	36⅝	— ⅜
Ry Trsco A	800	$14¼	14¼	14¼	
Russel A	100	$12⅝	12⅝	12⅝	+ ¼
St Fabien	10000	22	21	22	— 1
StL Cem A	100	$27	27	27	
Sceptre	7266	$8⅝	8⅜	8½	
Sceptre w	4333	395	380	380	— 5
Schneid p B	z110	$11¾	11⅝	11¾	
Scot Lasal	2400	125	120	120	
Scot Paper	100	$12⅜	12⅜	12⅜	+ ⅛
Scot York	1200	$5¼	5⅛	5⅛	
Scotts A	700	$12⅞	12⅝	12⅞	+ ¼
Scurry Rn	z50	$60	60	60	
Seagram	6650	$41⅜	40	40⅜	—1⅛
Selkirk A	800	$17	17	17	
Shaw Pipe	300	$14¼	14¼	14¼	
Shell Can	25388	$32	31⅛	32	+ ⅜
Sherritt	5001	$11¾	11⅜	11⅝	
Silvmq	2000	26	25	26	— 1
Silverwd A	z20	$10½	10½	10½	
S Sears A	1600	$7	7	7	
S Sears B	z58	$7¼	7¼	7¼	
Sklar M	2800	222	215	215	— 6
Skye Res	3000	$8¾	8¼	8¼	— ½
Skyline H	100	300	300	300	
Slater Stl	125	$13⅝	13⅝	13⅝	— ⅜
Southm	2600	$26¼	26	26¼	+ ¼
Spar Aero	596	$9⅛	9	9⅛	+ ⅛
Spar Aero p	100	$18¼	18¼	18¼	+ ¼
Spooner	20400	107	100	100	— 2
St Brodcst	225	$10¼	10¼	10¼	
Stelco A	6884	$26½	26⅛	26⅛	— ¼
Steep R	350	405	405	405	
Steinbg Inc	2000	$23½	23½	23½	— ¼
Ster Trust	200	$18	18	18	+1½
Sud Cont	7100	86	86	86	+ 1
Sulpetro B	4300	$16¼	16	16	+ ⅛
Sulivan A	900	270	270	270	+ 5
Sulivan B	z25	250	250	250	
Sunbrst E	17000	39	36	39	+ 3
Suncor pr	z50	$27¾	27¾	27¾	
T to Z					
Teck Cor A	1408	$19½	18⅝	19	— ⅜
Teck Cor B	505	$18¼	18¼	18¼	
Tex Can	1666	$75	74½	74¾	+ ¾
Txsglf	1650	$31¾	31½	31⅝	— ⅜
Thom L	1200	36	36	36	+ 2
Thom N A	610	$14½	14½	14½	— ¼
Tombill	2200	122	122	122	+ 1
Toromont	200	335	335	335	+20
Tor-Dm Bk	4757	$21⅜	21¼	21¼	— ¼
TD Rlty p	100	$21½	21½	21½	
Torstar B	100	$20¼	20¼	20¼	+ ½
Total Pet	59925	$26¼	24½	25⅞	+ ⅜
Totl Pet w	20700	$17¼	15⅞	16⅞	— ½
Traders A	1100	$14⅝	14½	14½	— ⅛
Trade 7½ p	104	$40	40	40	
Tr Can Res	38254	395	380	385	— 5
Trns Mt	1700	$10¼	10⅛	10⅛	
Trns Wst	100	210	210	210	+ 5
Transair	z20	270	270	270	
TrCan PL	3475	$23¼	22¾	22¾	— ⅝
TrCan D p	100	$51½	51½	51½	— ½
Trimac A	3700	$35½	35½	35½	
Trimac wt	150	$26	26	26	+ 1
Trin Chib	3500	24	24	24	— 1
Trinity Res	14500	$5⅞	5¾	5¾	+ ⅛
Trizec Crp	10000	$20	20	20	
Tru-Wall	1000	60	60	60	
Turbo Cl A	500	$15⅝	15½	15⅝	+ ⅝
Turbo Cl B	2700	$15¼	14¾	15	— ½
Turbo w	1000	$9½	9⅛	9½	— ⅜
Ulster Pet	28550	295	288	290	
Unican S	1000	330	330	330	+20
Unico A	500	320	320	320	
Un Carbid	2300	$22⅝	22⅜	22⅝	— ¼
UGas A	21925	$11⅛	10⅞	11	
UGas 6 pr	1000	$32	32	32	—2½
UGas 8¾	300	$24½	24½	24½	+ ½
Union Oil	3500	$33⅛	33	33	+ ½
U Canso	4050	$13⅝	13¼	13⅜	
Un Corp	156	$18	18	18	
U Keno	6564	$19¾	19½	19¾	+ ⅛
Un Reef P	13900	88	84	88	+ 6
U Siscoe	200	$9⅜	9⅜	9⅜	— ¼
UW OG	12700	238	220	225	—10
VGM Trsco	660	$6¼	6	6	
VS Serv	459	$6¼	6	6¼	+ ¼
Van Der	450	$6¼	6¼	6¼	
Verstl Cor	5100	$19	18¾	19	+ ½
Verstl C w	1200	$6⅜	6¼	6⅜	+ ⅛
Vestgron	1600	$16	16	16	
VG Metro p	24650	$37	31	31	—5¾
Vulcan Ind	500	$10½	10½	10½	
Wafrbord	100	450	450	450	
Wajax A	600	$16	15¾	16	
Walk GW A	7105	$47½	47	47½	+ ½
Wal Redkp	600	455	455	455	
Wardair	1800	420	410	420	+10
Warn Can	100	$8⅜	8⅜	8⅜	+ ⅛
Wrintn	12200	143	140	140	— 2
Weldwod	1000	$23	22¾	22¾	— ¼
Wstburne	1650	$23	22½	22¾	— ½
Wcoast Pt	1900	$27	26½	26¾	+ ¼
Wcoast T	2250	$13½	13¼	13¼	— ¼
Wcoast w	4050	$5	480	480	—20
West Mine	1200	$8¼	8¼	8¼	+ ⅛
Westmill	1200	85	85	85	+ 5
Weston	200	$23	23	23	
Wstn 4½p	z75	$52	52	52	
Whonok A	900	$17	16⅝	16¾	— ¼
Wilanour	700	390	380	380	—10
Wilco	28000	43	39	43	+ 4
Willroy	2145	325	315	315	—10
Windfall	18500	99	95	98	+ 3
Woodreef	9667	43	42	43	+ 1
Woodwd A	500	$22½	22½	22½	
Wrlwid	700	$16½	16½	16½	— ½
Wr Harg	2750	120	120	120	— 5
Yk Bear	3300	$8¾	8¼	8½	+ ½
Zellers A	900	$8⅝	8½	8½	— ⅛
Trust Units					
BBC R un	1000	$14¾	14¾	14¾	
BM-Rt un	1475	$9⅞	9¾	9¾	
C Perm un	1300	$7⅝	7½	7½	— ¼
C Realty u	300	$7⅛	7	7	— ⅛
TD Realty	815	$23⅜	23	23¼	+ ⅛

Earnings

Premier Trust Co., nine months ended Sept. 30: 1979, $593,554, $4.85 a share; 1978, $612,079, $5.

Resource Service Group Ltd., nine months ended Sept. 30: 1979, $1,643,000, 38 cents a share; 1978, $1,162,000, 27 cents.

Standard Industries Ltd., six months ended Sept. 30: 1979, $4,201,000, 67 cents a share; 1978, $3,691,000, 59 cents.

Steel Co. of Canada Ltd., nine months ended Seept. 30: 1979, $107,712,000, $3.93 a share; 1978, $86,548,000, $3.17.

Selkirk Communications Ltd., nine months ended Sept. 30: 1979, $4,261,743, $1.06 a share; 1978, $4,231,378, $1.05.

Union Oil of Canada Ltd., nine months ended Sept. 30: 1979, $13,300,000, 92 cents a share; 1978, $9,700,000, 67 cents.

Suncor Inc., nine months ended Sept. 30: 1979, $91,300,000, $1.74 a share; 1978, $36,200,000, 69 cents.

Union Carbide Canada Ltd., nine months ended Sept. 30: 1979, $37,434,000, $3.43 a share; 1978, $10,521,000, 80 cents.

Versatile Cornat Corp., nine months ended Sept. 30: 1979, $18,386,000, $3.07 a share; 1978, $6,490,000, $1.11.

Van Der Hout Associates Ltd., nine months ended Sept. 30: 1979, $1,203,000, 72 cents a share; 1978, $651,000, 39 cents.

Westcoast Petroleum Ltd., first nine months: 1979, $5,850,000, 86.1 cents a share; 1978, $5,575,000, 82.5 cents.

today's markets

Toronto

The Toronto stock market fell sharply in moderate mid-afternoon trading today.

Declines outnumbered advances 217 to 180 with 196 issues unchanged.

Trading in shares of Western Broadcasting Ltd. was halted at 1:40 p.m. pending an announcement. The class A shares last traded at $10¼ and the class B shares at $10.

Trading in shares of Premier Cablevision Ltd. and Canadian Cablesystems Ltd. was halted at the opening pending an announcement. Premier Cablevision last traded at $15 and Canadian Cablesystems at $13¼.

Vancouver

Prices were down in active trading today on the Vancouver Stock Exchange. Volume at 10:58 a.m. PST was 2,053,398 shares.

Of the stocks that were traded, 98 advanced, 124 declined and 136 remained unchanged.

In the industrials, B.C. Resources Investment Corp. was down 1-4 at $7.00 on 42,615 shares and Canadian Javelin Ltd. was up .05 at .90 on 5,344. Grouse Mountain was up .05 at .90 on 4,000 and Proflex Limited was unchanged at .16 on 3,000. Daon Development Corp. was unchanged at $13.00 and Auto Marine Elect was down 1-8 at $6 1-2.

On the resource and development board, Reako Exploration was down .07 at .23 on 66,500 and Rhodes Resources was down .35 at $2.35 on 47,333. Seadrift Resources was down .05 at .78 on 40,500 and Andex Mines Ltd. was up .02 at .46 on 34,100. Transcolt Resources Corp. was unchanged at $1.75 and Colby Mines Ltd. was unchanged at $1.60.

On the curb exchange, Silver Princess Resources was up .04 at $1.59 on 302,300 shares and March Resources was up .05 at .85 on 117,000. Burlington Gold was up .01 at .35 on 43,000 and Himac Resources was up .01 at $1.35 on 36,500. Tagus Resources was down .03 at $1.00 and Santa Sarita Mining was up .10 at $1.60.

New York

The possibility that Iran might halt oil shipments to the United States sent stocks down sharply today.

With a group of Iranian students occupying the American embassy in Tehran, Iranian Oil Minister Ali Akbar Moinfar said he would not rule out the possibility of an embargo on oil shipments to the United States.

A loss of Iranian oil could plunge the United States into another energy crisis, and that possibility had Wall Streeters jittery.

Among active issues, IBM was off ¼ to $63, Mobil fell ⅞ to $49⅛, Exxon lost ⅜ to $57⅜, Charter Co. fell 1½ to $38¼, Gulf dropped ¼ to $33⅝ and National Semiconductor was down ¾ to $29½.

London

The London stock market fell sharply near the close of trading today.

The *Financial Times* index was down 9.1 to 422.6.

Industrials, banks and oils declined.

Canadian shares also were lower.

Vancouver 10:15

By The Canadian Press

Following are 10:15 a.m. PST prices on a selected list of stocks provided by the Vancouver Stock Exchange. Net change is from previous day's close.

Stock	Sales	High	Low	10:15	Ch'ge
Resource and Development					
Reako	66500	23	23	23	—7
Seadrft	29500	85	70	72	—11
Colby	26400	170	160	160	
Andex	24500	45	44	45	+1
Rhodes	24133	274	231	238	—32
Conbea	20500	39	35	35	
Mos Crk	16900	295	265	290	+25
Ice Stat	16900	182	171	171	—10
Trnsclt	16800	180	175	178	+3
Eagle R	15000	40	35	40	+5
INDUSTRIALS					
Bcric	29475	725	700	705	— 20
Proflex	3000	16	16	16	
Grouse	3000	90	87	90	+5
Auto M E	1000	$6½	6½	6½	— ⅛
Taro	1000	310	310	310	+10
Cantor	700	$5½	5¼	5¼	

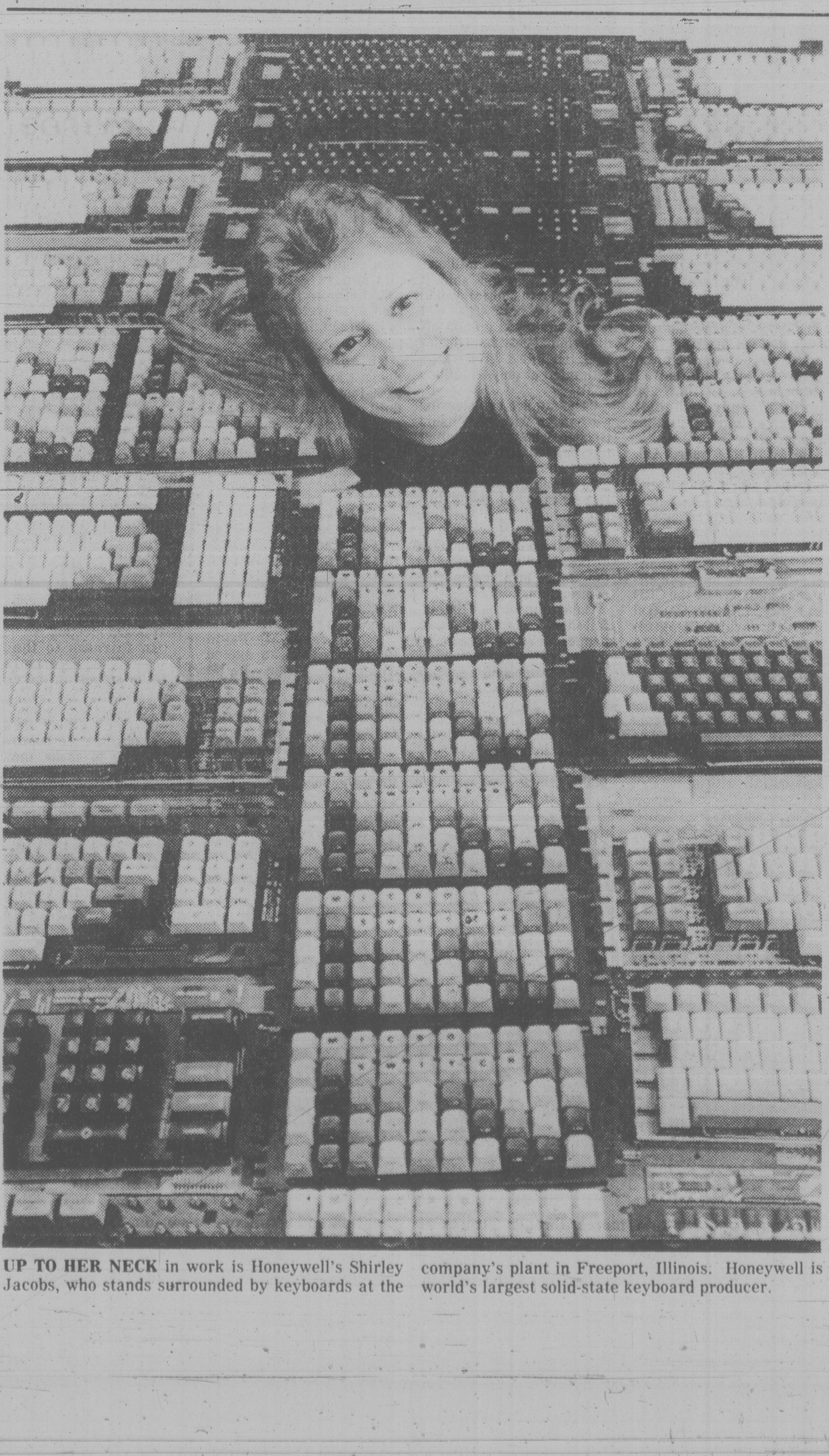

UP TO HER NECK in work is Honeywell's Shirley Jacobs, who stands surrounded by keyboards at the company's plant in Freeport, Illinois. Honeywell is world's largest solid-state keyboard producer.

LONDON

LONDON (CP) — Closing stock quotations Monday in new pence unless pounds are indicated.

Associated Brit Foods 79; Babcock and Wilcox 110; Bass Charrington 197; BICC 99; Blyvoors 800; BOC International 60; Boots 159; Bowater 155; Brit Am Tob 251; Brit Assets Trust 65; Brit Petroleum 366; Broken Hill Prop 520; Buffels £21¼; Burmah Oil 175; Canadian Pac £14⅛; Charter Cons 163; Cons Gold 305; Courtaulds 82; De Beers 764; Distillers 219; Dunlop 48; EMI 144; F.S. Geduld £31; Gen Elec 317; Glaxo 396; Grand Metropolitan Hotels 130; Gr Un Stores A 354; Guest Keen 243; Hawker Siddeley 154; Hoover A 124; ICI 330; Imp Tob 81; Intl Thomson 354; Kloof £19; Marks and Spencer 88; Minorco 221; Metal Box 236; Phillips 535; Pilkington Bros 260; Plessey 109; Rank A 188; Rio Tinto Zinc 284; Roan Consol 110; Sel Trust 510; Second Scott Inv 84; Shell T and T 326; Tanganyika 168; Thorn 352; Trusthouse 136; Tube Investments 272; Ultramar 350; Unilever 464; Union Corp 920; Vaals £38¾; Vickers 107; Western Driefontein £52⅞; Western Deep Level £22⅛; West Mines 187; W Holding £37⅜; Woolworth 63.

BONDS: Brit Transport £60¾; Brit Cons 2½ £22⅛; Treasury 8½ £90 9-16; War Loan £29 5-16.

Foreign Exchange

MONTREAL (CP) — Monday's foreign exchange nominal selling rates at 11 a.m. EST supplied by the Bank of Montreal:

The rates are called nominal because they fluctuate during the day and vary at each bank. x-Fixed monthly rate.

Australian dollar 1.3050; Austria schilling .0917; Bahamas dollar 1.1850; Barbados dollar .5900; Belgium cnv franc .040900; Bermuda dollar 1.1850; Brazil cruzeiro .0654; xBulgaria lev 1.329; China renminbi .7740; xColombia peso .0362; xCzechoslovakia crown .2385; Denmark krone .2240; East Caribbean dollar .4370; France franc .2830; Germany mark .6650; Greece drachma .0320; Hong Kong dollar .2360; xHungarian forint .03344; India rupee .1460; Irish pound 2.4300; Italy lira .001430; Jamaica dollar .6615; Japan yen .005040; Kuwait dinar 4.2300; Mexico peso .0520; Netherland guilder .5960; N.Z. dollar 1.1500; Norway krone .2370; xPoland zloty .0382; Portugal escudo .0235; xRomania leu .2576; Saudi Arabia riyal .3530; Singapore dollar .5430; South Africa rand 1.4250; Spain peseta .01795; Sweden krona .2795; Switzerland franc .7225; Trin-Tob dollar .4905; U.K. pound 2.4451; U.S. dollar 1.1861; xU.S.S.R. ruble 1.7089; Venezuela bolivar .2628.

Quotations in Canadian funds.

Metals

LONDON (CP) — Closing metal prices Monday in pounds sterling a metric ton: silver in pence a troy ounce.

Copper spot 973-974; copper future 990-991.

Tin spot 7,740-7,770; tin future 7,485-7,490.

Lead spot 571-572; lead future 562-563.

Zinc spot 331-332; zinc future 340-341.

Silver spot 791-793; silver future 806-808.

Aluminium spot 810-815; aluminium future 788-790.

Nickel spot 2,810-2,815; nickel future 2,845-2,850.

Gold

LONDON (AP) — Closing gold prices Monday, in U.S. dollars an ounce. London, 381.00; Paris, 383.92; Frankfurt, 378.46; Zurich, 381.00; Hong Kong, 376.51.

Dividends

Corporate Foods Ltd., $2.75 pfd., 68.75 cents, Jan. 2, record Dec. 14; 45 cents, an increase of 15 cents, plus an extra of 45 cents, Dec. 17, record Nov. 30.

Investors Group, 25 cents; class A, 25 cents; both payable Feb. 1, record Jan. 11; five per cent pfd., 31.25 cents, Feb. 1, record Jan. 11.

Maclaren Power and Paper Co., class A and B, 40 cents, an increase of 15 cents, an increase of 15 cents, or class A shares in lieu of stocks, Dec. 28, record Dec. 7; plus an extra of 45 cents, or class A shares in lieu of cash, Jan. 2, record Dec. 7.

Magna International Inc., class A, nine cents, an increase of two cents; class B, nine cents, an increase of two cents; both payable Dec. 1, record Nov. 15.

Municipal Savings and Loan Corp., 12 cents, Nov. 30, record Nov. 15.

Nushua Corp., 37.5 cents, U.S. funds, an increase of five cents, Dec. 5, record Nov. 21.

Premier Cablevision Ltd., 15 cents, Nov 16, record Nov. 2.

Reitman's (Canada) Ltd., 20 cents; class A, 20 cents; both payable Nov. 1, recod Oct. 15.

Sandwell and Co. Ltd., class A, 25 cents, Dec. 14, record Dec. 7; class B, 25 cents, Dec. 14, record Dec. 7.

Texasgulf Inc., 30 cents, U.S. funds; $3 pfd., 75 cents; both payable Dec. 15, record Nov. 15.

Cattle

CALGARY (CP) — Today's receipts to 11 a.m. at the Calgary public stockyards of 1,450 head were mainly replacement cattle and calves.

There were no slaughter steers or heifers offered. Trade was strong and active on a few slaughter cows and bulls offered.

D1-2 cows $48-50.50; D3-D5 43-48.50. Good bulls 66-69.

There were too few feeders or stockers offered to quote. There will be a special feeder sale commencing at 1 p.m. Prices quoted are Friday's closing prices.

Good feeder steers over 800 lbs. 80-83.75; 700-800 lbs. 83-86.50; 600-700 lbs. 89-93.75; common and medium over 600 lbs. 75-85. Good feeder heifers over 700 lbs. 75-79.40, 500-600 lbs. 85-90, common and medium over 500 lbs. 70-80.

Feeder cows 50-60. Good stock steer calves 500-600 lbs. 100-107; 400-500 lbs. 100-111; common and medium under 600 lbs. 90-100. Good stock heifer calves 400-500 lbs. 90-99; 300-400 lbs. 90-96, common and medium under 500 lbs. 80-90.

$ EXCHANGE

IN VICTORIA today, purchase of U.S. funds in terms of Canadian dollars is 1.1810 for cash, 1.1815 for cheques and 1.1410 for coins. Selling rates are 1.1930 for cash and 1.1915 for cheques.

IN MONTREAL, the U.S. dollar in terms of Canadian funds at noon was down 1/50 at $1.1861. Pound sterling was up 1/4 at $2.4540.

IN NEW YORK, the Canadian dollar was up 1/100 at $0.8431 and pound sterling was up 1/4 at $2.0690.

TAX SHELTER

10% Capital Cost Allowance (C.C.A. No. 32)

If you want to enjoy this transferable 10% C.C.A., you will have to have title before Dec. 31st, 1979.

WE HAVE 9 TOWNHOUSES ALL NICELY RENTED .... $500,000 (TERMS)

TWO SUPER TOWNHOUSES RENTED TO GOOD TENANTS $114,000

CALL: PETER BROWN OF
P.R. BROWN & SONS LTD. Est. 1900
762 FORT STREET, VICTORIA PHONE 385-3435

11-4

10% C.C.A
TAX SHELTER
OPPORTUNITY

QUALITY CONSTRUCTION FULLY LEASED 33 one-bedroom, 6 two-bedroom plus 5731 sq. ft. commercial at $9.00 per sq. ft. triple net. Ideal location, excellent parking, good transportation. Desirable mortgage at 10½% 20-year term 30-year amortization. For complete information call

KEN PORTER Off. 388-7868 Res. 656-5235
DUNSMUIR PROPERTIES LTD.

11-3

Pacific Office Interiors is pleased to announce the appointment of

MR. ALAN CHURCHILL

to the position of Manager, P.O.I. Design Group.

In this capacity, Alan will be responsible for the direction of all design, space planning and project management here in Victoria.

Our objective is to provide the same highly professional and innovative approaches to office space planning and design that our Vancouver head office and our Calgary branch office are noted for.

Alan graduated from the University of Manitoba in 1969, with a Bachelor of Interior Design (B.I.D.). In ten years, Alan has served as Project Manager for an extensive number of major office projects, both institutional and commercial in nature.

Pacific Office Interiors also has a new address — 850 Fort Street. This location will provide us with the space necessary to accommodate our growing staff, and to allow us to display a variety of the furniture lines we represent. This will be a "working" showroom that should also enable us to demonstrate our primary planning objective: to maximize the effective use of horizontal and vertical space, in such a way that does not compromise the aesthetics of quality office design.

We look forward to seeing you in our new premises, and to discussing your own particular office requirements.

poi 850 Fort St. 386-8981

Where did the recession go?

By LEONARD SILK
N.Y. Times News Service

Yesterday, upon the stair,
I saw a man who wasn't there.
He wasn't there again today.
My gosh, I wish he'd go away.

NEW YORK — Where is the United States' recession? Economists were certain that they saw it in the second quarter of this year, when gross national product, that mulligan stew of hard and soft data, seasonal adjustment factors, price deflators and synthetic concepts alleged to represent the total output of goods and services of the national economy, declined at an annual rate of 2.3 per cent. But then in the third quarter, real GNP went up 2.4 per cent, and the recession wasn't there.

Last week the Commerce Department reported that the latest index of leading indicators climbed eight-tenths of 1 per cent in September, the largest gain in a single month since April 1978.

And where is the money supply, that chosen instrument of Federal Reserve policy? The Fed thought it saw the money supply racing up the stairs in October, but this turned out to be a "monumental goof," as Henry S. Reuss, chairman of the House Banking Committee, put it, on the part of the Manufacturers Hanover Trust Company — a $4.5 billion goof. During the week of Oct. 3, the bank over-reported its deposits to the Federal Reserve by $700 million; during the week of Oct. 10, it over-reported by $3 billion and during the week of Oct. 17 by $800 million.

How did errors of that magnitude occur? Spokesmen for the Fed say that Manufacturers Hanover mistakenly included deposits due to other banks as part of demand deposits in the hands of the public; it is only the latter that count as part of the money supply. Manufacturers Hanover has offered no detailed explanation of what went wrong but has blamed the enormous errors on a new form used internally. The Fed has not seen that form, and a Manufacturers Hanover spokesman said it was unwilling to get into "a reconstruction" of just what went wrong and how.

The bank refused to clarify why its mistakes were in nice round numbers like $700 million, $3 billion and $800 million. But the bank and the Fed agreed that errors of that size were within the "tolerance limits" of the Fed.

Ordinary mortals, nevertheless, feel the ground giving way under them when numerical errors of such magnitude can be committed. What else is going on wrong out there, people want to know. Is our economic as well as our monetary policy conducted on the basis of data that is so egregiously in error?

The short answer is yes, even without monumental and mysterious goofs of the Manufacturers Hanover variety. The late Prof. Oskar Morgenstern of Princeton University, in his classic work, *On the Accuracy of Economic Observations*, demonstrated that much of the data on which economists rely for their analyses and policy recommendations are subject to wide errors, with no necessary tendency for the mistakes to cancel each other out, certainly not during the time period when relevant decisions are being made.

Since economists do not produce their own macroeconomic data, they are the prisoners of whatever statistical information the government publishes, and have no means of producing alternative data as scientists in other fields might. The economists all stare at the same information or misinformation, like Plato's prisoners in a cave peering at shadows on the wall without being able to see the reality behind the shadows.

Prime rate hits 15¼ per cent

NEW YORK (AP) — Chase Manhattan Bank, the third-largest in the U.S., Friday joined a number of the country's major banks in pushing its prime lending rate up one quarter point to 15¼ per cent.

The increase, its eighth in about nine weeks, is effective immediately, the bank said.

Chemical Bank, ranked sixth by deposits, and 14th-ranked Irving Trust Co, both of New York, matched the quarter-point increase shortly after Chase made its announcement.

TERRY HACKETT

FOR SCHOOL BOARD TRUSTEE
GREATER VICTORIA
• communication
• fiscal common sense
• community involvement

GUARANTEED INVESTMENT CERTIFICATES
13¼%
Interest paid annually
one year term
Member, Canada Deposit Insurance Corporation.
Victoria
737 Fort Street
Phone 384-0514
YORKSHIRE TRUST COMPANY
"At home in the west since 1888"
VANCOUVER • VICTORIA
EDMONTON • CALGARY

14%
$50,000 1st Mortgage on Seafront property. Valued at $100,000. 2 year term. Interest paid monthly by post-dated cheques. Minimum participation $10,000. Please call Mr. Douglas Hawkes at Douglas Hawkes Ltd., 990 Blanshard St., 384-7128 (after hours 477-9544).
11-4

U.S. auto sales picture dismal

Planning a business lunch, office meeting or any other function where you need a room with food facilities? If so, call
385-6731
INGRAHAM HOTEL
2915 DOUGLAS ST.

DETROIT (UPI) — U.S. car production declined 15 percent and truck production fell 38.4 percent in October in a dismal start for the auto industry's fourth quarter of 1979.

Some analysts believe the fourth quarter could mark the lowest point in U.S. motor vehicle production since the recession of 1974-75.

Ford Motor Co. announced a new series of temporary plant closings to balance inventories, while a handful of strikes over local issues at General Motors Corp. threatened to depress production further.

The four major domestic automakers Thursday reported they built 764,005 cars in October, down from 898,615 in the October of 1978. The biggest declines were in full-size, mid-size and compact car lines.

Only American Motors Corp., which says its new 4-wheel-drive Eagle passenger car is selling at capacity, showed an increase in car production over last October.

Truck production, harder hit by this summer's buying shift to small cars, dropped to 215,956 units in October, down from 350,997 last year. All four automakers suffered.

AMC said it built 24,194 cars in the month, up 20.9 percent from 20,008 last year. But AMC's Jeep production for the month was down 34.3 percent at 12,926 units.

General Motors' U.S. production was listed at 480,746 cars, off 9.9 percent from last October, while GM truck production of 108,055 units was down 27.7 percent.

Ford reported the largest October car production decline. Ford built 170,328 cars, down 31.2 percent from 247,587 last year. Ford truck production was down 40.2 percent to 73,903 from 123,774 last October.

Chrysler Corp. listed production of 88,737 cars, down 8.6 percent from last year, and 21,072 trucks, down a startling 63.6 percent from 58,039 trucks last October.

Production figures were not available from Volkswagen of America.

For the year to date, the four automakers built 7,167,379 cars, down 6 percent from the first 10 months of 1978, and 2,571,705 trucks, down 13 percent.

Strikes over local contract issues continued Thursday at three GM assembly plants — Lakewood, Ga., involving 4,650 United Auto Workers union members; Doraville, Ga., involving 4,300 workers, and Wilmington, Del., involving 3,750 workers.

They were among the only authorized strikes in contract talks this year. A strike over local contracts also has been authorized Monday at GM's assembly plant in Leeds, Mo.

GM said it had settled local contracts with 110 of 148 bargaining units.

Ford, continuing its deep production cutbacks, said it will suspend passenger car production for two weeks beginning Monday at its assembly plant in Metuchen, N.J., and for one week at its Los Angeles assembly plant.

Ford also said light truck production will be suspended for one week at its plants in Kansas City, Mo., San Jose, Calif., and St. Paul, Minn.

The actions will temporarily idle 10,300 workers, in addition to 4,400 on temporary furlough under previously announced shutdowns.

INSURE YOUR HOME WITH US
• your car • your trips
• your home • your business
YOUR Wawanesa AGENT
Autoplan
THUNDERBIRD
INSURANCE AGENCIES
102-1175 COOK ST. 385-9795

GENE POTVIN

Royal Trust
MANAGED FUNDS
OCTOBER 31st, 1979
"A" FUND $12.9578
"B" FUND $ 8.3500
"C" FUND $21.2162
"M" FUND $ 9.0688
1-5

GUARANTEED INVESTMENT CERTIFICATES - up to
13½%
COLUMBIA TRUST
Call Doug Stratton 384-8033
Member Canada Deposit Insurance Corporation

Massive gas field gets rolling

CALGARY (CP) — The Elmworth field in northwestern Alberta, described by its developers as the largest natural gas field in North America, has officially begun production.

The announcement was made jointly by Canadian Hunter Exploration Ltd., Dome Petroleum Ltd. and Súlpetro Ltd., operators of three Elmworth area gas-processing plants that started operations simultaneously.

Elmworth, part of the prolific Deep Basin area that straddles the Alberta-British Columbia border, was discovered in 1976 by Canadian Hunter.

Canadian Hunter estimates the potential flow of the Elmworth field at six billion cubic feet per day by 1985, almost double Canada's entire present production capability and the energy equivalent of one million barrels of oil a day.

The companies said the three gas plants — Elmworth, Wapiti and Goodfare — will immediately deliver a total of at least 90 million cubic feet per day but the figure could go as high as 112.5 million cubic feet a day.

LONELY?
If your chicks have recently flown the nest, you may be finding your big house too big for comfort, more house than a home needs to be. Let's talk about finding you a place better suited to your lifestyle. Call me today,
Linda Page
Westmont Realty (1977) Ltd.
388-4434 (24 hrs.)
11-4

VERY SPECIAL
GEODESIC DOME HOME
OPEN HOUSE SUNDAY, NOON TILL 5:00
at 1040 SUNDANCE DRIVE
(Turn left off Happy Valley Road to Glen Forrest Rd. follow signs to SUNDANCE DOME).
SOME INFORMATION:
HEXAGON BASE — GEODESIC CONST.
• 3 levels over 3000 sq. feet finished living area. Cedar exterior, well constructed (time and patience).
• 4 bedrooms (ensuite), intercom, vacuum system, quality carpets, central fireplace, air circulation system, deck off second level.
• Custom wood finishing, sauna, some triangular windows, air circulation system.
• 40-foot circular pond, rangy 3.07 ACRES — quiet, secluded.
If you haven't seen a Dome, drop over on Sunday or compare your own Dome.
Priced at $99,000 (below appraised value).
New listing
CHUCK FARRAR
CENTURY 21 SUBURBAN REALTY (1978 Ltd.)
Office phone 478-8316

"Minds, like parachutes, only function when open.
One Year Guaranteed Investment Certificates
13½%
Interest Paid Annually
724 Fort Street
Victoria, B.C. V8W 1H2
Phone: 383-4141
Member of Canada Deposit Insurance Corporation
FirstCity Trust
Formerly City Savings and Trust

Amex to get housing aid

ALBANY, N.Y. (AP) — The American Stock Exchange, one of the symbols of free enterprise in the United States, now stands to get a new $53-million home financed with government assistance.

The New York legislature, on votes of 34 to 18 in the senate and 93 to 38 in the assembly, gave final approval Friday to a bill authorizing the plan, and Gov. Hugh Carey is considered certain to sign it into law.

Sponsors said the deal was necessary to prevent the exchange, a private corporation that provides a marketplace for the sale of stocks and bonds, from taking up an offer to move to New Jersey.

Under the proposal, Amex would get a new 12-storey headquarters and a huge new trading floor just a short walk from its current space in the Wall Street district. Amex said it needs to move to new quarters because of the room needed for computers and expanded operations.

The rent would be $2.57 million a year for 25 years — less than half the current going rate for office space of that size in lower Manhattan.

The exchange building would be built by the state's Urban Development Corp., with bonding help from the Triborough Bridge and Tunnel Authority.

About $20 million in a state appropriation made to the Urban Development Corp. last year would be used for the project. The rest of the construction cost would come from $23 million in Triborough bonds; and $10 million in federal aid to New York City which the city, in turn, will lend the development corporation.

Roy Hughes
CAN LEASE YOU
NEW 1980'S FOR IMMEDIATE DELIVERY
CHEV-CITATION (HATCHBACK)
FORD-MUSTANG (HATCHBACK)
CHRYSLER CORDOBA
6-cylinder, automatic transmission, power steering, power brakes, radio.
FOR IMMEDIATE DELIVERY
idealease
CHRYSLER LEASING SYSTEM
ENSIGN LEASE LTD.
IN VICTORIA SEE ROY HUGHES
1855 QUADRA ST. AT CALEDONIA
386-2411
IN VANCOUVER SEE ROLLY WITT
1366 WEST BROADWAY
736-3491
D.L. 5620

IPX INTERNATIONAL LTD
OCT 22 1979
VICTORIA 1
EXPRESS STAMP IPX $3.50
GOOD NEWS!
IPX IS HERE IN VICTORIA
A New, Inexpensive Way to send RUSH DOCUMENTS across CANADA OVERNIGHT! Guaranteed!
Rate starts from $2.50/2.2-lbs. & up.
Other IPX stations are in:
VANCOUVER • TORONTO • MONTREAL • OTTAWA • CALGARY • EDMONTON
IPX DATA EXPRESS
COMMERCE MALL
1175 Douglas Street
Tel: 383-2114
10-24

4 & ½ Cents Per Copy
COPY TIME REPRODUCTIONS
386-4122
1115 Langley St.

LIONS SUFFER FOURTH STRAIGHT DEFEAT *PLAYOFFS OPEN ON WEEKEND*

Stamps, Als flash power in windup

By The Canadian Press

The Canadian Football League's regular season came to a close in fitting fashion on Sunday with a couple of laughers.

However, Calgary Stampeders and Montreal Alouettes did plenty of muscle flexing as both clubs tuned up for the playoffs that open next weekend.

In the Western Football Conference, Calgary Stampeders rolled over Saskatchewan Roughriders to the humiliating tune of 41-8. But that was not a new experience to the Roughies who ended their season with a 2-14 record.

Montreal Alouettes, the top club in the EFC, had an equally easy time breezing by Hamilton Tiger-Cats 41-20 despite a juggled offensive lineup.

In Saturday's action, Ottawa Rough Riders came alive in the second half to defeat Toronto Argonauts 23-6 and Edmonton Eskimos downed British Columbia Lions 25-17.

The scene now shifts to the coming weekend when the Lions visit Calgary in the WFC's semi-final on Saturday while Ottawa plays host to the Ticats in th EFC's semi-final on Sunday.

The Eskimos, 12-2-2, came from behind with nine fourth-quarter points Saturday night to defeat the Lions 25-17, the fourth straight defeat for B.C., 9-6-1.

Despite holding the lead after three quarters, the Lions were so inept on offence — thanks to the savage rush of Edmonton's Alberta Crude which picked up seven quarterback sacks — that they lost more yards through penalties than they gained by rushing and passing.

B.C. had a net offence of just 144 yards on the night, before 26,575 Empire Stadium fans, while being penalized 16 times for 166 yards. The Lions were so frustrated that they took several penalties for unsportsmanlike conduct.

"We just plain got our butts beat off in the offensive line," said coach Vic Rapp of the Lions. "We hustled on defence and got a better job done there, but offensively we just didn't have it.

"But what's past is past. We've got to get ourselves up for a three-game streak now. We need a complete effort from everyone for the next three weeks. In the playoffs, everyone's got a chance."

Quarterback Ken Johnson had a big day for the Stamps against the Riders, completing 14 of 20 passes for 305 yards and four touchdowns. He received 105 yards on one play when he teamed with Willie Armstead in the third quarter.

Armstead scored two touchdowns while Kelvin Kirk, James Sykes and Tom Forzani added a touchdown apiece.

Joey Walters scored Saskatchewan's lone major on a fumble recovery.

In Montreal, the Alouettes forced two changes to the CFL record manual.

Don Sweet's fifth convert, after O'Leary's TD at 7:41 of the final quarter, was the Montreal kicker's 155th consecutive successful attempt, surpassing the CFL mark of 154 by Gerry Organ of Ottawa.

Dickie Harris also established a record with his third touchdown on a punt return this season when he galloped 97 yards for a major.

Willie Hampton, Keith Baker, Nick Arakgi and John O'Leary scored the other Alouette touchdowns.

Running back Rufus Crawford, making his debut with the Tiger-Cats, scored two touchdowns, while Leif Pettersen added the other.

Scanella was especially pleased with the performance of quarterback Joe Barnes who hit on 14 of 20 passes for 203 yards.

"Barnes (Joe) played the best game I've seen him play in two years. He was throwing very well, really moving the club, and did a hell of a job," said Scanella.

Barnes said it was a make-do situation. "We were playing with a lot of pickup players," he said. "It was like a sandlot game."

(Statistics are on page 16)

PHIL ESPOSITO
... appreciates 'cousins'

Canucks are just what Espo needs

Times News Services

Phil Esposito would like to play more than four games against the Vancouver Canucks for obvious reasons.

The Big Apple version of the slot machine loves to score goals against Vancouver and Sunday night he returned to form by firing the winning marker in a 4-2 comeback win before 16,264 fans at Vancouver's Pacific Coliseum.

Esposito scored three goals against the Canucks in a game last month at Madison Square Garden and had been silent ever since. So were the rest of the Rangers, who hadn't won in five games before meeting the Canucks.

The Rangers trailed 2-1 until Anders Hedberg started the comeback with a power-play goal at 15:44. Esposito scored the winner just 69 seconds later. Don Maloney pushed the insurance goal into an open net and while the Rangers were playing shorthanded in the final seconds.

Defenceman Mario Marois also scored for New York, while Vancouver got goals from Don Lever and Rick Blight as the Canucks' five-game unbeaten string was shattered.

Meanwhile, Philadelphia Flyers continued to move along merrily.

The hot Flyers boosted their record to 9-1-1 with a 3-1 victory over Buffalo Sabres.

"This is nice," coach Pat Quinn said of the team's quick start. "But you have to prepare for other games so that the losses are not so traumatic."

Despite the absence of Reggie Leach, Bob Dailey, Behn Wilson and Andre Dupont, the Flyers were able to beat Buffalo and extend their unbeaten string to nine games with their sixth consecutive victory.

In other games Sunday, Quebec Nordiques beat Detroit Red Wings 5-1, Los Angeles Kings defeated Chicago Black Hawks 5-3, Boston Bruins edged Edmonton Oilers 2-1, and the New York Islanders and Winnipeg Jets battled to a 4-4 tie.

Marcel Dionne scored three goals and had two assists, raising his NHL-leading point total to 33, in Los Angeles' victory. Dionne scored a goal in each period and assisted on Charlie Simmer's tie-breaking goal late in the third period.

* * *

BRIEFLY: Hartford assigned former all-star goaltender **Al Smith**, who broke into pro hockey with Victoria Maple Leafs of the defunct Western pro league, to their Springfield club in the American League ... The move will enable Smith to return to playing conditions after recovering from a knee injury ... **Mark Wichrowski**, a 19-year-old right winger with Kingston Canadians of the Ontario Major Junior League, has signed a professional contract with Buffalo Sabres but will remain with the junior squad ... Washington's **Pierre Bouchard** suffered a cracked sternum and **Paul MacKinnon** cracked a cheekbone, prompting the Capitals to call up **Gord Lane and Pete Scamurra** as replacements ... Montreal left-winger **Bob Gainey** will be lost to Canadiens for at least two weeks after suffering a cracked bone in his left foot.

Cougars' road act another plus factor

Having beaten last season's Western Hockey League finalists in the same week, Victoria Cougars could add the victories over Brandon Wheat Kings and Portland Winter Hawks as "reasons" for achieving more respect.

The Cougars embarassed the Wheaties, defending league champions, 9-0 at Memorial Arena last Tuesday — a result that dealt Brandon its first shutout in five campaigns. Then, in their first meeting with the Winter Hawks, champions of the Western Division last spring, the Cougars scratched out a 4-2 victory Saturday night in Portland.

But the latest success, achieved before 6,034 Portland fans, hits another nerve that tickles coach Jack Shupe.

Things could always change later, but, for a start, Cougars are disclaiming any attachment to the "homer" label. Victoria's won-lost record is an impressive 12-1. Four of the victories, and the lone loss, have come in rinks other than Memorial Arena.

"The mark of a good team," Shupe noted earlier this week, "is its ability to win on the road. And I know the Cougars are going to win their share."

Cougars claimed round No. 1 from Portland with a solid performance that kept them in control for 57 minutes. They skated both ways, played with intelligence and discipline and drew great support from netminder Kevin Eastman.

Goals by Bob Jansch, defenceman Tony Feltrin and Bob Smith provided a 3-0 lead and Eastman was less than two minutes away from his first league shutout before things changed quickly.

Victoria defenceman Bob McGill was detected handling the puck in Eastman's crease and referee Ken Wheeler awarded Portland a penalty shot. Rob Geale took it, made good. Less than a minute later, and with Portland goalie Clint Malarchuk on the bench in favor of an extra attacker, Dave Barr scored again to make it 3-2.

The Hawks came storming back but Eastman held the fort and Jansch clinched the victory by sliding the puck into an open net with six seconds remaining.

Eastman made 27 stops compared to Malarchuk's 28, but the Victoria netminder clearly handled the more difficult chances. He capped perhaps his best game of the season with a series of brilliant saves in the final few minutes.

While the Hawks went down to defeat, they did manage to break off **Barry Pederson's consecutive scoring streak.** The Victoria centre scored at least one point in 17 straight games, dating back to the last six of the 1978-79 season.

The Cougars, 8-0 at home, get a chance to make it nine **when Seattle Breakers** visit **Memorial Arena Tuesday.**

Elsewhere at the weekend, New Westminster Bruins put their act together and came up with their first two victories of the season, defeating Great Falls Americans 5-4 Saturday and then surprising Lethbridge Broncos 4-2 Sunday.

(Summaries on page 15).

Steelers get 545 yards, the Seahawks 552 less

By The Associated Press

"You don't design a day like this. You just go out there and it happens," Terry Bradshaw said of Pittsburgh Steelers' offence.

He could have been talking about the Los Angeles Rams' defence, too.

Bradshaw, the Steelers' quarterback, ripped Washington for 311 yards and four TDs in a 38-7 victory over the Redskins.

The Steelers amassed 545 yards in offence. That must have left the Seattle Seahawks shaking their heads. They managed 552 fewer yards.

Yes, you read it right. Seattle finished with a minus seven yards in total offence against the aroused Los Angeles defence, surpassing the National Football League futility record previously held by Denver. The Broncos came out of a Sept. 10, 1967, game against Oakland with minus five.

Oh, yes, the Rams' offence woke up, too, with Pat Haden throwing two touchdown passes in Los Angeles' 24-0 laugher.

In Sunday's other games it was Cleveland 24, Philadelphia 19; Dallas 16, New York Giants 14; New England 26, Buffalo 6; Atlanta 17, Tampa Bay 14; Baltimore 38, Cincinnati 28; St. Louis 37, Minnesota 7; San Diego 20, Kansas City 14; Chicago 35, Detroit 7; Denver 10, New Orleans 3; Oakland 23, San Francisco 10, and New York Jets 27, Green Bay 22.

Houston visits Miami tonight.

"That's the best I've ever seen Bradshaw. He was exceptional," Washington coach Jack Pardee marveled after the Steelers raised their record to 8-2 and retained their one-game lead over Cleveland in the American Conference's Central Division.

John Stallworth, who caught six passes for 126 yards, had an 11-yard TD catch in the first quarter and nabbed Bradshaw's last pass of the game just five plays into the third quarter with a reception for a TD covering 65 yards.

For the past few games, the "What's wrong with the Rams?" talk had been accentuated by discomforting sounds from the stands — booing, then the shuffling of feet as people headed toward the exits long before the final gun.

"It was nice to hear the crowd boo somebody else for a change," guard Dennis Herrah said after the Rams had demolished the Seahawks in the Kingdome. "I'd like to have seen people walk out in the fourth quarter," added defensive end Fred Dryer.

The victory put the Rams at 5-5, tied with New Orleans atop the National Conference West.

"It's been a miserable three weeks," Haden said. "Everybody's been on our backs." He'll be on the bench next Sunday in Chicago. After hitting 17 of 21 passes for 172 yards and two touchdowns against Seattle, Haden broke a finger on his passing hand in the second quarter.

Steve Grogan passed for 350 yards and three touchdowns — including bombs of 63 and 34 yards to Stanley Morgan — while New England sacked Joe Ferguson seven times in the shellacking of the Bills.

Smeltzer wins two awards, McNabb coach-of-the-year

VANCOUVER — Victoria goalkeeper Larry Smeltzer collected two individual trophies and was named to the all-star team during the Western Lacrosse Association's annual awards night and draft of junior players Saturday night.

Smeltzer, who led Shamrocks to the Mann Cup title, was named the league's most valuable goaltender and the playoff MVP.

Doug Hayes of Vancouver Burrards was named most outstanding player and Dan Wilson of Coquitlam Adanacs was selected rookie-of-the-year.

Other award winners were Larry McNabb of Nanaimo Timbermen, coach-of-the-year; Brian Evans of Timbermen, scoring champion; Greg Thomas of Coquitlam, player best combining sportsmanship, ability and service to minor lacrosse; and Bill Workman of New Westminster, who won Norm Kowalyk Memorial Trophy as executive-of-the-year.

Adanacs were picked as the most sportsmanlike team.

Smeltzer, Hayes, Wilson and Evans were joined on the all-star team by Brian Tasker of New Westminster and Mark Valastin of Coquitlam.

Selected as runners-up were Bob Cool, Jim Lynch and Chris Hall of Shamrocks, goalkeeper Mac Maude of Nanaimo, Dave Durante of Coquitlam, Wayne Goss of New Westminster and Ron MacNeil of Nanaimo.

Meanwhile, the first two picks went as expected during the draft of junior players, but after that the wheeling and dealing left everybody a little befuddled.

Coquitlam Adanacs made Mike Reelie of the Junior Adanacs, the three-time Western Canada Junior Lacrosse League most valuable player, the No. 1 pick.

Coquitlam had acquired the first choice last July in a cash deal with Nanaimo Timbermen, last season's cellar-dwellers.

Vancouver Burrards, selecting second, took high-scoring John Swan of Burnaby Cablevision.

Then the uncertainty developed because of several moves made prior to the draft by Salmonbellies and the Timbermen.

Nanaimo wound up with the third and fourth picks, and selected two Victoria junior standouts, Tarey Pollock and Jim Boyd. Victoria Shamrocks, choosing last in the first round, then chose Burnaby goaltender Rod Banister, whom New Westminster had hoped to nab.

In the second round, New Westminster, with their own pick as well as Nanaimo's, chose Paul Dal Monte of Burnaby and Greg Jensen of Richmond Roadrunners; Vancouver took goalkeeper Brian Celli of the Junior Adanacs; Coquitlam chose Rod Sepka of the Junior Salmonbellies and Victoria took Paul Michael of Esquimalt.

Other Victoria selections were Mike Duch, Jeff Whitney-Griffiths, Norm Tapping and Jim Entzminger — all from Greater Victoria.

Nanaimo picked Scott Browning, Bill Thomas, Wayne Reeve, Mark Roberts, Rav Pallan and Bob Grant — all from Victoria — in succeeding rounds.

Give cabbie credit

Times News Services

A taxi driver drew some of the credit for Australian Jack Newton's victory Sunday in the $60,000 New South Wales Open golf championship at Sydney.

His closing 72 provided him with a 72-hole total of 281, 11 under par.

The cab driver risked a speeding fine to get him to the course for his scheduled teeoff time the first day. If he failed to arrive on time, he would have been disqualified. The $20 tip the cabbie received does not seem much now alongside the $12,000 Newton pocketed for first prize.

Second place was shared by Gary Vanier of the United States, Jeff Hall of Britain and Wayne Grady.

* * *

ALSO IN GOLF: **Amy Alcott** of the United States fired a final-round, seven-under-par 67 for a 54-hole total of 211 and a one-stroke victory Saturday over Canadian **Sandra Post** in a $125,000 women's tournament at Hanayashiki, Japan ... Alcott won $18,750. Post, who closed with a 70 for a 212 total, earned $12,500 ... **Lori Garbacz** finished alone in third ... At Hino, veteran **Kuo Chie-hsiung** of Taiwan sank a short birdie putt on the fourth hole of a four-way sudden-death playoff and won the 1979 Japan Open ... At the end of the regulation 72 holes, Kuo and three Japanese pros — **Isao Aoki, Koichi Uehara** and **Yoshitaka Uamamoto** — were tied with three-under-par 285 totals ... **Ben Crenshaw** fired a 69 to capture the 36-hole Jupiter Hills Invitational in Florida with a 141 total ... Tour pros **George Burns** and **Jerry McGee** shared second with 143.

Cup tennis sweep

Times News Services

Chris Evert Lloyd and U.S. player-coach Rosie Casals trounced a British duo of Susan Barker and Virginia Wade Sunday to complete a 7-0 American sweep in Wightman Cup women's tennis at Palm Beach, Fla.

The sweep was the 10th by the United States in the history of the event.

Wade, who lost a singles match earlier Sunday to Lloyd, said clay courts played a role in the U.S. domination.

"The Americans have the two best clay-court players in the world in Chris and Tracy Austin," she said.

Lloyd whipped Wade in a pair of 6-1 sets. Austin beat Barker 6-4, 6-2.

The U.S. clinched the U.S.-British tournament Saturday when Austin beat Wade in singles and then teamed with Anne Kiyomura to trim Debbie Jevans and Anne Durie in doubles.

Last year, Wade and Barker both beat Austin in singles as the British scored an upset Wightman Cup victory in London.

* * *

ALSO IN TENNIS: **Harold Solomon** of the U.S. won the $50,000 Paris Open with a 6-3, 2-6, 6-3, 6-4 victory over **Corrado Barazzutti** of Italy ... The top-seeded Solomon took nearly three hours to defeat Barazzutti ... Another favorite, **Gene Mayer** of the U.S. defeated **Wojtek Fibak** of Poland, 3-6, 6-3, 6-1, to win the $75,000 Cologne Grand Prix in Germany ... In Tokyo, **Bjorn Borg** of Sweden, pinning **Jimmy Connors** to the baseline with heavy topspin drives, breezed to a 6-2, 6-2 victory and won the $300,000 Tokyo World Super championship for the second consecutive year ... Borg broke Connors' serve four times ... In the doubles final — an all-American affair — **Marty Riessen** and **Sherwood Stewart** beat **Mike Cahill** and **Terry Moor**, 6-4, 7-6.

Time may be enemy for Mussels

By ERNIE FEDORUK

The man moving to keep professional baseball in Victoria has some support but feels time may be his biggest enemy.

Robert Peden's option to purchase the class A Victoria Mussels from brothers Lynn and Jim Chapman runs out at the end of the month, and that is when the Victoria contractor-developer must decide on the fate of the Northwest League franchise.

An informative meeting called by Peden last week turned up several persons interested in helping him create a new ownership group that would supply the funds to keep Mussels alive and healthy.

Peden's plan calls for 200 businessmen to invest $500 units into a fund that would keep pro baseball alive. If the target of $100,000 is attained through promissory avenues, the group would incorporate and new owners of the Mussels would proceed with fielding a team in 1980.

Admitting it is "not a blue chip investment," Peden is confident that pro baseball can be maintained successfully. Canadian interest in baseball, he pointed out, gained tremendously in 1979 as a "backlash result" of Montreal Expos' near-miss in their National League pennant race.

"That, plus the fact we have the population and an excellent facility in Royal Athletic Park could make Victoria into one of the best franchises in the Northwest League," he added.

One of the keys to success, he feels, is affiliation with a major league team. Affiliation would mean the major league team would pay players' salaries and a portion of their expenses, thereby greatly reducing operating costs.

Peden disclosed that under terms of his option, about $27,000 of any raised capital would go to clear debts incurred by Mussels during the past two seasons.

Peden made it plain, however, that he would, "in no way, go alone" as a single owner of the team.

"One of the problems in the past was a lack of organizational help," he pointed out. "In order to achieve proper promotion, you need a lot of help."

The Chapman brothers, both on hand for the meeting, agreed.

The future of the Chapmans' association remains uncertain.

"That would be up to the people who control the ball club, and that control won't come until the end of the month," said Peden. He added that one of the terms of his option is a call on their services for three years.

Peden represented the Mussels at a league meeting at Eugene, Ore., during the weekend.

He was hoping to return "with some ideas," and to pursue his objective of keeping the team in Victoria.

Chiefs, Vamps in final

Cowichan Chiefs and Saanich Vampires charged into playoff final of the Vancouver Island Bantam Football League with victories Sunday.

Chiefs tripped Saanich Hornets 18-6 in a semi-final played at Duncan while Vampires tripped Nanaimo Trojans 37-7 at Cedar Hill Park.

The final is scheduled for 1 p.m. next Sunday at Duncan's McAdam park.

Eric Sandeland and Dale Carnochan scored touchdowns for Cowichan while John Dalaway kicked a two-point conversion and safeties were supplied by Peter Van Eiuwen and Greg Lukenbill. Paul Dumphy scored a Hornet TD.

Joe Richards led Vampires with two touchdowns and other majors were added by Neil Hundevad and Partridge. Brad Stevenson kicked a field goal and four two-point conversions and Hornets picked up a safety on a quarterback sack.

Terry Duesterwald scored the Nanaimo TD and H. Sheard kicked a single.

Yaqui couldn't resist that Too Tall target

Times News Services

It was, by admission, less than an artistic success.

"I was embarrassed," said Ed (Too Tall) Jones, former all-pro defensive end who gave up the National Football League for a boxing career.

"It wasn't the overwhelming victory, the knockout, we may have hoped for. But it was a win. We'll take it and go on from here," said his manager, Dave Wolf.

Most of the embarrassment came when Too Tall went to the soft, wrestling-mat floor-covering early in the sixth and last round of his first pro fight Saturday at Las Cruces, N.M.

Too Tall said he was pushed, that it was a slip, that he was wrestled down by jaunty Mexican Jesus (Yaqui) Meneses.

Referee Buddy Basilico said it was a knockdown (from a left hook), but he failed to start to count.

Meneses, carrying 204 pounds on a 6-foot-2 frame, quickly bounced to his feet after half-falling on top of Jones. Too Tall reached a sitting position. His gloves were on the canvas and he was sitting square on the seat of his pants.

But sitting down, his 6-foot-9 height put his head hand-high to Meneses. And Yaqui couldn't resist the target.

He unloaded a hard left that stunned Too Tall, despite his claims to the contrary.

"It was a right, a much harder punch than the one that I went down on. I didn't even feel that," Too Tall said, confusing which hand he was hit with while on the canvas. "The one he hit me with when I was down, I felt. It was a much more powerful blow."

Basilico said he did not penalize Meneses for the punch because "he'd already started the punch and it wasn't a devastating blow."

But when Too Tall got his 255½ pounds in an upright position, he was swaying on his feet, his eyes unfocused and his legs wobbly. He was hanging weakly with one hand on the top strand of the ropes.

Basilico called it even, 57-57. Judge Mike Andrade had it 57-56 and Bobby Ferrara called it 58-55 for Jones.

The majority decision for Too Tall was booed by a pro-Meneses crowd of about 9,000 in this Mesilla Valley town some 45 miles from the Mexican border. And Meneses, 20, received a wild ovation when he left the small, 16-foot ring.

He also received $3,000 as his share of the purse. Too Tall was guaranteed $72,500 for his first fight. The enormous difference prompted Meneses's manager Jimmy Montoya to threaten to withdraw his fighter on the eve of the bout, a threat that didn't materialize.

The was much more skill on display Saturday at Glasgow, where experience proved too much for youth and Scotland's Jim Watt stopped Texan Roberto Vasquez, 21, in the ninth to retain his World Boxing Council lightweight title.

A fanatical Scottish crowd yelled and sang at the end of a one-sided fight in which Watt, 31, won every round.

The pale-faced Scot, a southpaw, demolished his rival with scientific efficiency, sending a stream of right jabs to his head.

Watt collected his biggest purse ever, $150,000. Vasquez earned $50,000.

Victory against Vikettes helped Blues 'get going'

By ERNIE FEDORUK

Officially, Toronto Blues collected the Canadian Interuniversity Athletic Union women's field hockey championship Sunday by defeating York Yeomen 3-0 at the University of Victoria's McCoy Road field.

Unofficially, Toronto coach Liz Hoffman believes Saturday was the Blues' day of decision.

Savoring her third CIAU title in five years, Hoffman thinks success against Victoria Vikettes (1-0) and Alberta Pandas (5-1) in the final games of the preliminary round-robin "got us going."

York defeated Toronto 2-1 Friday. Consequently, said Hoffman, "the pressure was on. We had to beat Victoria. A tie would be no good.

"The way they came through made this the sweetest of the three victories. This team struggled all season because of injuries. They struggled and adapted through changes of strategy as key players went out of the lineup and then came back."

Victory maintained Toronto's record of success every other year since the inaugural CIAU championship in the 1975-76 season. The Blues won that one, and again in 1977-78.

Playing a disciplined game Sunday, Blues weathered consistent pressure from York.

Jean Gourley, a national team player who only recently returned off the injury list, opened scoring in the 12th minute. Donna Allaby, connecting in the 26th and 67th minutes, added the other Toronto tallies.

Allaby emerged as the top scorer of the six-team tournament with seven goals in six games. But it wasn't a one-person show. Carol MacDougal, who scored four times, and Shirley Toodgood joined Allaby and Gourley in providing the Blues with solid depth.

"There are games and tournaments when you can single out individual standouts," said Hoffman. "But neither this game nor the tournament was one of those for us. It was a team effort at all times."

Vikettes' hopes of supplying hometown flavor to Sunday's final evaporated with Saturday's tough, 1-0 loss to Toronto. That left UVic with a 3-1-1, won-lost-tied record and seven points. Toronto and York, both 4-1, qualified with eight points.

Saturday'x scoring and final round-robin standings:

* * *

DALHOUSIE (0); ALBERTA (0).

YORK (4) — Sheila Forshaw 3, Laura Branchaud; MANITOBA (1) — Sue Stefaniuk.

TORONTO (1) — Donna Allaby; UVIC (0).

YORK (3) — Forshaw 2, Laura Lambert; DALHOUSIE (0).

TORONTO (5) — Allaby 2, Shirley Toogood, Carol MacDougal, Jean Gourlay; ALBERTA (1) — Jean Mustard.

UVIC (3) — Cindy James 3; MANITOBA (0).

FINAL STANDINGS

	P	W	L	T	F	A	Pts
York	5	4	1	0	13	6	8
Toronto	5	4	1	0	16	3	8
UVIC	5	3	1	1	7	2	7
Dalhousie	5	1	3	1	2	10	3
Manitoba	5	1	4	0	2	13	2
Alberta	5	0	3	2	3	9	2

Install a Westinghouse
Heat Pump
central heating and cooling
...all in one!

Enjoy year-round comfort . . . automatically. One system does it all . . . heats your home for less. Add-on or complete systems available.

Recognized by the Government of Canada as an energy saving device.

5 YEAR OWNER PROTECTION PLAN AVAILABLE

Phone for free in-home estimate.

RELIABLE REFRIGERATION
479-1511

NATURAL HAIR IN 8 WEEKS

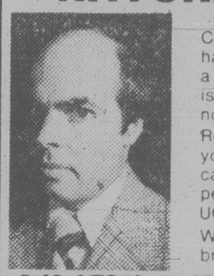

PARAGON PLUS
1920 Scotia Tower,
650 W. Georgia Street,
Vancouver, B.C. V6B 4N8
Toll Free 112-800-663-9156
Operator 151

Canada's leading innovator in hair replacement can give you a full head of natural hair that is part of you 24 hours a day no matter what your activity.

Regardless of the extent of your hair loss, Paragon Plus can offer you undetectable, permanent hair. OUR PRODUCT IS GUARANTEED.

Write for your free full color brochure—

NAME
ADDRESS PROV./STATE
CITY
CODE TEL.
VT11-5

Top clubs shut out rivals 5-0

Rebels I and Tigers I maintained their one-two positions atop the Vancouver Island Men's Field Hockey Association with victories by the same margin over brother clubs Sunday.

Rebels I downed Rebels III and Tigers I topped Tigers II by 5-0 counts.

In other matches, Oak Bay blanked Rebels II 7-0 and Pirates edged Castaways, 1-0.

Standings and scorers:

	G	W	L	T	F	A	P
Rebels I	6	6	0	0	24	3	12
Tigers I	5	5	0	0	23	0	10
UVic	5	2	1	2	8	6	6
Pirates	6	2	2	2	7	3	6
Oak Bay	5	2	2	1	9	11	5
Rebels II	5	1	2	2	3	12	4
Tigers II	5	1	3	1	7	10	3
Castaways	6	1	5	0	4	13	2
Rebels III	5	0	5	0	0	27	0

OAK BAY (7) — Eric Kiekstad 4, Dave Billingham 2, Trevor Bagot; REBELS II (0).

REBELS I (5) — Mike Waters 2, Rick Eison, Brian Foley, Dean Clarke; REBELS III (0).

PIRATES (1) — Rick Swindells; CASTAWAYS (0).

TIGERS I (5) — Navroop Kahlon 2, Subhash Sharma 2, Surinder Sharma; TIGERS II (0).

HOCKEY TRAIL

American League
Rochester 3 New Brunswick 3
Syracuse 3 New Haven 3

Central League
U.S. Olympic team 5 Birmingham 2
Cincinnati 7 Fort Worth 2

International League
Muskegon 5 Dayton 3
Kalamazoo 6 Flint 6
Saginaw 6 Port Huron 2
Fort Wayne 4 Grand Rapids 3

Western International
Cranbrook 5 Nelson 3
Kimberley 6 Elk Valley 5
Trail 5 Spokane 4

Quebec Major Junior
Chicoutimi 7 Sherbrooke 3
Montreal 5 Cornwall 1
Shawinigan 5 Hull 3
Trois-Rivieres 10 Quebec 3
Verdun 9 Laval 2

Ontario Major Junior
Sault Ste. Marie 6 Peterborough 4
Sudbury 6 Niagara Falls 5
Ottawa 6 Oshawa 4
Kingston 8 Kitchener 5
Toronto 6 London 3

Alberta Junior
Ft. Sask 5 Drumheller 2
Calgary 6 Sherwood Park 4

B.C. Junior
Nanaimo 3 Richmond 1
Kelowna 16 North Vancouver 6
Bellingham 8 Abbotsford 1
Penticton 6 Merritt 5

SATURDAY

Central League
Cincinnati 5 Birmingham 4
Indianapolis 3 Houston 1
Oklahoma City 4 Salt Lake 3
Dallas 3 Tulsa 0

Western International
Spokane 2 Elk Valley 1
Cranbrook 11 Nelson 4
Trail 8 Kimberley 6

Ontario Major Junior
Brantford 6 Toronto 3

Alberta Junior
Taber 5 Sherwood Pk. 1
Red Deer 3 Cal Canucks 1

B.C. Junior
Chilliwack 3 Abbotsford 0
Merritt 9 North Vancouver 6

West Intercollegiate
B.C. 4 Alberta 3

JUNIOR HOCKEY SUMMARIES

Western Division	G	W	L	T	F	A	P
Victoria	13	12	1	0	66	28	24
Portland	12	10	2	0	67	38	20
Seattle	15	5	9	1	61	90	11
New West	17	2	14	1	51	89	5
Eastern Division							
Billings	15	9	5	1	85	66	19
Calgary	11	8	3	0	61	46	16
Medicine Hat	17	8	9	0	74	84	16
Lethbridge	16	7	7	2	85	65	16
Brandon	14	7	7	0	65	63	14
Saskatoon	16	7	9	0	71	79	14
Regina	12	6	6	0	76	59	12
Great Falls	12	1	10	1	29	84	3

NEXT GAMES: Tuesday — New Westminster at Calgary, Seattle at Victoria, Portland at Billings, Regina at Brandon.

PORTLAND (5) — Jim Dobson 2, Florent Robidoux, David Babych, Ron Chorney; SEATTLE (4) — Craig Channel, Tom Stanger, Tom Marsh, Allan Graves. Attendance: 1,429.

NEW WESTMINSTER (4) — Luc St. Mars, Marc Chartier, Dan Sylvester, Anthony McMurchy; LETHBRIDGE (2) — Mike Moller, James Sinclair. Attendance: 2,301.

MEDICINE HAT (4) — Mike Winther, Curt Broadhead, Stewart Robertson, Mike Lay; SASKATOON (3) — Terry Paskaruk, Kelly Kuspira, Kevin MacNaught. Attendance: 1,507.

CALGARY (5) — Doug Buxton, Jim Crosson, Buzz Gottschalk, Clint Fehr, Bill McQueen; REGINA (7) — Darren Galley 2, Doug Wickenheiser 2, Darren Bobyck, Brian Varga, Mike Blaisdell. Attendance: 2,003.

SATURDAY
VICTORIA 4, PORTLAND 2
First Period

1. Victoria, Jansch 7 (Palmer) 5:21
2. Victoria, Feltrin 2 (Jansch, Morrison) 10:38

Penalties — Robinson V 3:06, Ostir P 9:18, Robertson V, Multan P (majors) 11:19, Tookey P 14:49.

Second Period

3. Victoria, Smith 3 (Robinson, Robertson) 2:47

Penalties — Zinn V 3:35, McCarthy V 9:08, Chorney P 12:01, Turnbull P 16:06.

Third Period

4. Portland, Geale (penalty shot) 18:17
5. Portland, Barr (Dobson) 19:08
6. Victoria, Jansch 8 19:54

Penalties — Victoria bench (served by Coldwell) 5:30, Shaw P 13:47.

Shots on goal by

Victoria	16	7	10	— 33
Portland	6	11	17	— 34

Goal — Eastman, Victoria; Malarchuk, Portland.
Attendance — 6,034.

BRANDON (3) — Chris Blight, Kelly Elcombe, Don Gillen; MEDICINE HAT (4) — Kevin Ginnell, Winther, Gord Geidos, Darren Halasz. Attendance: 2,418.

NEW WESTMINSTER (5) — Don Werbeniuk 2, St. Mars, Chartier, Randy Wickware; GREAT FALLS (4) — Mike Moskalyk, Derek Davis, Tim Bailey, Ryan Switzer. Attendance: 1,467.

Gowsell, Fink head finalists

KAMLOOPS (CP) — Paul Gowsell of Calgary and Danny Fink of Edmonton lead the qualifiers into today's championship round of the $25,000 Crown of Curling, advancing from "A" event. Gowsell defeated Barry McPhee of Kamloops 7-6, while Fink edged Steve Bullock of Vancouver 7-6.

McPhee fought back Sunday to advance to today's final round of eight.

Other rinks to qualify: Don Nelson of Calgary, Jack Hockey of Vernon, Brent Giles of Vancouver, Frank Sigurdson of Langley and Bernie Sparkes of Vancouver.

Schenley O.F.C. The Most Prized Name in Canadian Whisky.

Of all Canadian whiskies, only one is guaranteed on the bottle to be aged a full eight years in charred, white oak casks. And only one consistently brings home the gold medals.
Schenley O.F.C.—Eight gold medals* in eight straight years.
And next year, we hope to make it nine. In honour of the time it takes to make Schenley O.F.C. 8 year-old the most prized name in Canadian whisky.

Schenley O.F.C. The only 8 year-old that's guaranteed right on the back of the bottle.

*Monde Sélection Awards. SCHENLEY CANADA INC.

RADIAL RETREAD SNOW TIRES
FROM 1.95
OK TIRE STORES
3030 NANAIMO ST.
Turn off Finlayson at Trader Vic's
386-3156

WE THOUGHT YOU SHOULD KNOW...

BRIAN WALTHAM
(9 Yrs. Mechanical Experience)
SERVICE ADVISOR

JIM McDONALD
LUBE MAN

VERN BENN
(10 Yrs. Mechanical Experience)
SERVICE ADVISOR

SAFETY SPECIAL #1
TRANSMISSION TUNE-UP
- Replace filter
- Replace gasket
- Replace trans. fluid
- Adj. bands and inspect
- Adj. throttle linkage
- Adj. gear shift
- Check gear shift pattern

44.95 Plus Tax
(Parts and labor incl.)
All makes — most North American Cars.

SAFETY SPECIAL #2
AUTOPAR WINTER TIRE AND WHEEL SPECIAL
Example:
VALIANT, VOLARE
D or E 78-14 W/W
BELTED SNOWS
116.00 Installed Plus Tax
Includes One Extra Standard Road Wheel.
Full line of sizes.
Full road hazard guarantee nation-wide.
*SEE DEALER FOR DETAILS

SAFETY SPECIAL #3
CHRYSLER PLYMOUTH, DODGE DISC BRAKE SPECIAL
39.90 plus tax
Includes:
Replace front disc pads, inspect front rotors, calipers, brake hoses, check master cyl. and fluid level, report condition of rear brakes.
SAFETY PAYS
Dealer Licence Number 5295

$4.00 OFF POWER FLUSH Reg. 39.95
Includes complete flush, additives and new antifreeze.
$4.00 Discount Valid Only With Presentation of this ad.
NOW 35.95

MAJOR CREDIT CARDS ACCEPTED
Road Ready Service

Chryco
ANY ADDITIONAL PARTS OR SERVICE WILL BE QUOTED BEFORE WORK IS STARTED.
Call 386-2411 For an Appointment
11-4
autopar

ENSIGN SERVICE CENTRE
CHRYSLER PLYMOUTH LTD.
COOK and VIEW
Dealer Licence Number D-5295

WEEKEND FOOTBALL FIGURES

CANADIAN LEAGUE
(Final Standings)
Eastern Conference

	G	W	L	T	F	A	P
Montreal	16	11	4	1	351	284	23
Ottawa	16	8	6	2	349	315	18
Hamilton	16	6	10	0	280	338	12
Toronto	16	5	11	0	234	352	10
Western Conference							
Edmonton	16	12	2	2	495	219	26
Calgary	16	12	4	0	382	278	24
B.C.	16	9	6	1	328	333	19
Winnipeg	16	4	12	0	283	340	8
Sask.	16	2	14	0	194	437	4

HAMILTON 20, MONTREAL 41

First Quarter
Mtl — FG Sweet 28 5:06
Mtl—TD Hampton 33 fumble recovery (Sweet convert) 5:35
Mtl—TD Baker 26 pass from Gaddis (Sweet convert) 9:21
Mtl—TD Harris 97 punt return (Sweet convert) 12:10.

Second Quarter
Ham — TD Crawford 6 pass from Clements (Andrusyshyn convert) 0:52
Ham — TD Crawford 2 run (Andrusyshyn convert) 6:23
Mtl — TD Arakgi 9 pass from Barnes (Sweet convert) 14:22

Third Quarter
Mtl — FG Sweet 38 3:54

Fourth Quarter
Ham — TD Pettersen 9 pass from Clements (two-point convert failed) 1:04
Mtl — TD O'Leary 1 run (Sweet convert) 7:41

Hamilton	0	14	0	6	— 20
Montreal	24	7	3	7	— 41

Attendance: 41,382.

Yardsticks

	Ham	Mtl
First downs	20	20
Yards rushing	111	113
Yards passing	189	229
Net offence	294	317
Passes made-tried	17-34	15-22
Intereptions by	1	1
Punts-average	6-43	5-41
Fumbles-lost	3-2	1-0
Penalties-yards	10-71	8-78

Individual
Rushing: Montreal, O'Leary 21-101, Barnes 3-8. Hamilton, Crawford 8-65, Lumsden 10-45.
Receiving: Montreal, Gaddis 6-95, Baker 2-36, O'Leary 2-14. Hamilton, Pettersen 7-83, Crawford 5-54.
Passing: Montreal, Barnes 14-20, 203 yds., 0 intercept, Gaddis 1-1, 26 yds., 0 intercept, Calcagni 0-1, 1 intercept. Hamilton, Clements 14-27, 154 yds., 0 intercepts, E. Smith 3-7, 35 yds., 1 intercept.

SASK. 8, CALGARY 41

First Quarter
Cal — FG Hay 38 9:36

Second Quarter
Cal — FG Hay 30 3:13
Sask — Single Chorney 38 8:45
Cal — TD Armstead 10 pass from Johnson (Hay convert) 12:13
Cal — TD Kirk 38 pass from Johnson (Hay convert) 14:39

Third Quarter
Cal — TD Armstead 105 pass from Johnson (Hay convert) 7:21
Cal — TD Sykes 27 run (Hay convert) 14:02

Fourth Quarter
Sask — TD Walters fumble recovery (Boudreau convert) 7:12
Cal — TD Forzani 22 pass from Johnson (Hay convert) 10:23

Saskatchewan	0	1	0	7	— 8
Calgary	3	17	14	7	— 41

Attendance — 30,654.

Yardsticks

	Sask	Cal
First downs	15	24
Yards rushing	41	142
Yards passing	179	381
Net offence	212	523
Passes made — tried	15-37	19-29
Interceptions by	0	3
Punts — average	9-39	5-35
Fumbles — lost	0-0	4-3
Penalties — yards	13-173	14-140

Individual
Rushing — Saskatchewan, Strickland 7-26, Kinch 1-10. Calgary, Sykes 11-84, Burden 7-29.
Receiving — Saskatchewan, Skolrood 4-57, Walters 2-45. Calgary, Armstead 5-172, Forzani 5-82.
Passing — Saskatchewan, Sanders 15-37, 179 yds, 3 intercept. Calgary, Johnson 14-20, 305 yds., 0 intercept, Hufnagel 5-9, 76 yds., 0 intercept.

SATURDAY
TORONTO 6, OTTAWA 23

First Quarter
Ott — Single Organ 47 14:11

Second Quarter
No scoring.

Third Quarter
Ott — FG Organ 33 2:39
Ott — TD Murphy 10 run (Organ convert) 10:11

Fourth Quarter
Ott — Single Organ 41 1:13
Ott — FG Organ 21 4:09
Ott — Single Organ 29 12:29
Tor — TD Jackson 1 run (two-point conversion failed) 14:39
Ott — TD Avery 15 pass from Weatherbie (Organ convert) 14:59

Toronto	0	0	0	6	—6
Ottawa	1	0	10	12	—23

Attendance: 21,490.

Yardsticks

	Tor	Ott
First downs	17	24
Yards rushing	41	153
Yards passing	217	188
Net offence	230	315
Passes made — tried	20-34	18-31
Interceptions	1	4
Punts — average	10-42	8-43
Fumbles — lost	1-1	3-0
Penalties — yards	10-59	6-75

Individual
Rushing: Toronto, Bragagnolo, 6-20, Poole, 6-8. Ottawa, Crump 17-101, Murphy, 12-47.
Receiving: Toronto, Metcalf, 7-89, Edwards, 4-44. Ottawa, Avery, 7-75, Clarkson, 3-42.
Passing: Toronto, Adams, 12-19, 122 yds., 1 intercept, Jackson, 6-14, 95 yds., 3 intercept, Metcalf, 0-1; Ottawa, Jones, 16-29, 173 yds., 1 intercept, Weatherbie, 1-2, 15 yds.

EDMONTON 25, B.C. 17

First Quarter
Edm — TD Crennel 18 pass interception (Cutler convert failed) 3:42

Second Quarter
Edm — TD Smith 32 pass from Moon (Cutler convert) 2:18
Edm — FG Cutler 33 7:17
B.C. — TD Charuk 18 pass from Paopao (Passaglia convert) 12:19

Third Quarter
B.C. — TD Key 12 run (Passaglia convert) 6:17
B.C. — FG Passaglia 28 9:17

Fourth Quarter
Edm — Single Ilesic 63 1:52
Edm — Single Cutler 35 5:21
Edm — TD Germany 5 run (Cutler convert) 12:12

Edmonton	6	10	0	9	—25
B.C.	0	7	10	0	—17

Attendance: 26,575.

Yardsticks

	Edm	B.C.
First downs	18	11
Yards rushing	101	64
Yards passing	224	136
Net offence	314	144
Passes made-tried	16-34	9-32
Interceptions	by 3	2
Punts-average	12-42	14-50
Fumbles-lost	2-2	3-1
Penalties-yards	5-49	16-166

Individual
Rushing: Edmonton, Germany 16-69, Moon 6-25; B.C., Key 7-35, White 8-26.
Receiving: Edmonton, Smith 5-75, Lang 3-53, Scott 3-59, Kelly 3-27; Bright 4-59, Charuk 3-36.
Passing: Edmonton, Moon 16-34, 224 yards, 2 intercept; B.C., Paopao 9-30, 136 yards, 3 intercept, Nott 0-2.

U.S. NATIONAL LEAGUE
AMERICAN CONFERENCE

	W	L	T	F	A	Pct
Eastern Division						
New England	7	3	0	261	155	.700
Miami	6	3	0	173	133	.667
NY Jets	5	5	0	221	249	.500
Buffalo	4	6	0	200	185	.400
Baltimore	4	6	0	171	207	.400
Central Division						
Pittsburgh	8	2	0	264	157	.800
Cleveland	7	3	0	235	224	.700
Houston	6	3	0	203	206	.667
Cincinnati	2	8	0	211	248	.200
Western Division						
San Diego	7	3	0	244	173	.700
Denver	7	3	0	147	149	.700
Oakland	6	4	0	228	194	.600
Seattle	4	5	0	203	233	.400
Kansas City	4	6	0	157	152	.400
NATIONAL CONFERENCE						
Eastern Division						
Dallas	8	2	0	219	160	.800
Philadelphia	6	4	0	184	187	.600
Washington	6	4	0	178	163	.600
NY Giants	4	6	0	162	195	.400
St. Louis	3	7	0	190	206	.300
Central Division						
Tampa Bay	7	3	0	194	160	.700
Chicago	5	5	0	185	173	.500
Minnesota	4	6	0	161	232	.400
Green Bay	3	7	0	152	203	.300
Detroit	1	9	0	148	245	.100
Western Division						
New Orleans	5	5	0	214	205	.500
Los Angeles	5	5	0	179	185	.500
Atlanta	4	6	0	204	226	.400
San Francisco	1	9	0	186	270	.100

NEXT GAME: Tonight — Houton at Miami.

Baltimore 38 Cincinnati 28
Cleveland 24 Philadelphia 19
Dallas 16 N.Y. Giants 14
Chicago 35 Detroit 7.
Los Angeles 24 Seattle 0
St. Louis 37 Minnesota 7
New England 26 Buffalo 6
Denver 10 New Orleans 3
N.Y. Jets 27 Green Bay 22
San Diego 20 Kansas City 14
Oakland 23 San Francisco 10
Atlanta 17 Tampa Bay 14
Pittsburgh 38 Washington 7

CANADIAN JUNIOR
Vandcouer Meralomas 21, Regina 45 (Regina wins sudden-death West final).

CANADIAN COLLEGIATE
Acadia 18 St. Francis X 0 (Acadia win AUFC final)
Western 28 Laurier 12 (Western wins O-QIFC West final)
Queen's 22 McGill 5 (Queen's wins O-QIFC East final)
Alberta 28 B.C. 17 (Alberta wins WIFL final)

U.S. COLLEGIATE
Boston U. 16 Holy Cross 7
Brown 23 Harvard 14
Colgate 7 Lafayette 7
Dartmouth 17 Columbia 0
Delaware 31 Maine 14
Miami, Fla. 26 Penn St. 10
Pittsburgh 28 Syracuse 21
Princeton 38 Penn 10
Tulane 43 Boston C. 8
Yale 23 Cornell 20
Alabama 24 Mississippi St. 7
Auburn 19 Florida 13
Citadel 17 Marshall 16
Clemson 31 Wake Forest 0
Georgia Tech 24 Duke 14
Kentucky 20 Bowling Green 14
Louisiana St. 28 Mississippi 24
Maryland 17 N. Carolina 14
Rutgers 13 Tennessee 7
Villanova 9 Richmond 3
Virginia 31 Georgia 0
Florida St. 26 Cincinnati 21
Indiana 42 Minnesota 24
Iowa St. 24, Colorado 10
Kansas 36 Kansas St. 28
Michigan 54 Wisconsin 0
Michigan St. 42 Northwestern 7
Nebraska 23 Missouri 20
Notre Dame 14 Navy 0
Ohio St. 44 Illinois 7
Oklahoma 38 Oklahoma St. 7
Purdue 20 Iowa 14
Arkansas 34 Rice 7
Houston 21 Texas Christian 10
Texas 14 Texas Tech 6
Texas A&M 47 S. Methodist 14
Air Force 28 Army 7
Brigham Young 30 Colorado St. 7
Stanford 28 Arizona St. 21
Utah St. 35 Fullerton St. 7
Washington 28 California 24
Washington St. 45 Oregon St. 42
Southern Cal 34 Arizona 7
Temple 34 Hawaii 31

Birds out of title chase

By Canadian Press

Queen's University is still in contention for a second straight appearance in the Canadian College Bowl. But University of British Columbia Thunderbirds, who lost to the Golden Gaels in last year's final, won't be around for another try.

Queen's wrapped up its third consecutive championship of the Eastern Division of the Ontario-Quebec Intercollegiate Football Conference Saturday with a 22-5 victory over McGill. But the Thunderbirds were beaten 28-17 by Alberta Golden Bears in the Western Intercollegiate Football League final.

In next Saturday's semi-finals, the Gaels travel to London to meet University of Westen Ontario Mustangs, who upset previously-unbeaten Wilfrid Laurier 28-12 in the Ontario-Quebec Western Division final. Alberta goes to Wolfville, N.S., to face Acadia, which won the Atlantic Conference title with an 18-0 victory over St. Francis Xavier.

Queen's with the top defensive record in Canadian college football, throttled the McGill attack as the Redmen gained only 27 yards rushing and 146 yards over-all.

Sean Kehoe scampered 77 yards for the decisive touchdown after an earlier 26-yard run for another as Alberta won its first conference title since 1972, when the Golden Bears went on to victory in the College Bowl.

The Thunderbirds led 11-10 at the half and the teams were tied 17-17 late in the third quarter before a single and Kehoe's long touchdown run broke it open.

"I'm Voting For Bill Tindall For Mayor"

PERCY GEORGE
Former Mayor
3171 Mars Street

ON NOV. 17th IN VICTORIA

YOU, ME and BILL TINDALL

For information and transportation, 381-6822

EMPRESS

ANNUAL CLEAN SWEEP OF 79s
• CONTINUES •

Good '79 availability of these two great names from Empress

Stock No. YL1339
JIMMY
Rear seat, positraction, 350 V/8 engine, 4-speed transmission, heavy duty front springs, optional fuel tank.
$9295.00

Stock No.YV2271
¾-TON VAN
Side and rear door glass, heavy duty suspension, power steering and brakes, automatic transmission, economical 6-cylinder engine, radio, etc.
$6995.00

EMPRESS CUSTOM LEASING
- Contact John Springer, Lease Manager for expert service.
- Surprisingly low monthly payments
- Terms and conditions tailored to suit your needs.
- Specialists in all forms of leasing — fleets, small businesses, professional people and individuals.
- Enjoy that new car or truck NOW without large cash outlay.

13.80%
Below prime rate financing available on the premises, Offer valid until Nov. 10, '79.

Dealer Licence #5701

11-4

A lot of good names. All in one place.

EMPRESS PONTIAC • BUICK • GMC LTD. 2867 DOUGLAS STREET (AT TOPAZ) PHONE 382-7121

NOTICE OF POLL
MUNICIPALITY OF ESQUIMALT

MUNICIPAL ELECTIONS NOVEMBER 1979 TO WIT:

PUBLIC NOTICE is hereby given to the electors of the Municipality aforesaid that a Poll has become necessary at the election now pending for ALDERMEN (three (3) only to be elected) for a two-year term commencing the 1st Monday in December, 1979; AND FURTHER; that the persons duly nominated as candidates at the said election for whom only votes will be received are:

SURNAME	OTHER NAMES	OFFICE OF	TERM OF OFFICE	RESIDENTIAL ADDRESS	OCCUPATION
BLAIR	Colin	Alderman	2 Years	939 Reeve Place	Draftsman
GAINS	Victoria May	Alderman	2 Years	876 Admirals Road	Cashier/Clerk
JONES	Robert Henry	Alderman	2 Years	896 Admirals Road	Betired
ROBINSON	Darwin Albert	Alderman	2 Years	729 Lampson Street	Marine Consultant

SUCH POLL will be opened at the ESQUIMALT RECREATION CENTRE, 527 FRASER STREET, in the Municipality aforesaid on SATURDAY, the 17th day of NOVEMBER, 1979, between the hours of EIGHT O'CLOCK A.M. AND EIGHT O'CLOCK P.M.

AN ADVANCED POLL will be opened at the Municipal Hall on THURSDAY and FRIDAY, NOVEMBER 15th and 16th, 1979, from 8:30 o'clock A.M. to 4:30 o'clock P.M. at which the only persons who will be permitted to vote are those who being qualified electors sign a statement that:

(a) they expect to be absent from the Municipality on Polling Day; or
(b) they are for reasons of conscience, prevented from voting on Polling Day; or
(c) through circumstances beyond their control, they will not be able to attend the Poll on Polling Day; of which every persn is hereby required to take notice and to govern himself accordingly.

GIVEN under my hand at Esquimalt, British Columbia, this 29th day of OCTOBER, 1979.

G. MERZ
Returning Officer

FIRST AID TRAINING
ROSWYN INDUSTRIAL FIRST AID TRAINING SCHOOLS INC.

Fully qualified, experienced instructors.
Examination and certification by the Worker's Compensation Board of British Columbia.
Two-Week, Monday-to-Friday Courses
Commencing November 12, 1979
Applications now being accepted for evening courses starting January, 1980.

Register Now
TELEPHONE 384-0912 Anytime

Firestone®

WINTER-WISE SERVICE OFFERS.

ELECTRONIC TUNE-UP
WE USE CHAMPION ECHLIN IGNITION PARTS
We'll install NEW plugs, points, condenser and rotor. Adjust timing and carburetor, and lubricate heat riser valve. Check distributor cap, cooling system hoses, spark plug wires, coil, PCV valve, air filter and gas line filter. Labour included.
4 CYL. $38.95 6 CYL. $43.95 8 CYL. $48.95
MOST CARS AND LIGHT TRUCKS

FRONT DISC BRAKE SERVICE
WE USE CERTIFIED BRAKES
Install new disc pads. Re-pack front bearings. Re-surface front rotors. Inspect front calipers, front grease seals, master cylinder, brake hardware and brake hoses.
$63.95 MOST CARS
48,000 km prorated warranty.

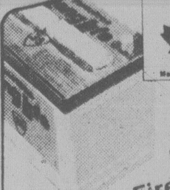

MAINTENANCE FREE* Long Life BATTERY
Made in Canada
Long Life 36 backed by Firestone's 36 MONTH prorated warranty.
FROM $49.95
*MAINTENANCE-FREE MEANS-never needs water added under normal conditions, reduces gassing, virtually eliminates corrosion from the battery and reduces self-discharge.

FRONT WHEEL ALIGNMENT
No extra charge for cars with air-conditioning or torsion bar adjustment. Correct caster-camber, set toe-in, toe-out, adjust steering box, centre steering wheel.
WE USE MOOG
$12.95 MOST CARS

DRUM/2 WHEEL BRAKE SERVICE
Install new linings. Re-surface drums. Arc linings to drums. Inspect wheel cylinders, master cylinder, brake hardware and brake hoses.
WE USE CERTIFIED BRAKES
$39.95 MOST CARS
48,000 km prorated warranty.

WINTER TIRE CHANGE-OVER PLUS BALANCE
Remove regular tires, install winter tires and static balance 2 wheels.
$7.99

ASK ABOUT OUR 90 DAY PAYMENT PLAN
CALL FOR AN APPOINTMENT

USE OUR Firestone CREDIT PLAN OR master charge AMERICAN EXPRESS CHARGEX VISA

® Reg'd T.M. – Firestone Canada Inc., Reg'd User

Firestone® Stores
2882 DOUGLAS ST.
AT GARBALLY AT BURNSIDE
385-1404

STORE HOURS:
8:00-5:30 Mon.-Fri.
8:00-4:00 Sat.

10-5

Strong test position

BOMBAY (Reuter) — A maiden century by Syed Kirmani and an aggressive 86 by Karsan Ghavri put India in a strong position Sunday after early setbacks on the second day of the sixth and final cricket test against Australia.

India reached 458 for eight declared and Australia replied with 15 without loss in the remaining 13 minutes after Kirmani and Ghavri added 127 runs for the eighth wicket.

Glen Oak Ford
(FORMERLY PETER POLLEN FORD)

Auto Sales Trainees

Glen Oak Ford Sales Ltd. is offering a sales training program that is second to none!

If you're interested in a SALES CAREER, we would like to meet you at the Executive House, 777 Douglas St. Tuesday, November 6th at 7:45 p.m. Ideally, you will have some sales experience — not necessarily in the automotive field. However, the will to succeed and grow with our company is equally important. In addition to our training program, we are offering a good salary, plus commission, company car, fringe benefits such as hospitalization, dental plan life insurance and more.

We are looking forward to meeting you on Tuesday. Spouses are welcome.

Tell a Friend...

1060 YATES
AT COOK
384-1144
CALL COLLECT

A MEMBER OF THE VICTORIA MOTOR DEALERS ASSOCIATION

11-4

Sitmar's 1980 Caribbean Cruises are now boarding.

Because cruising is more popular than ever this year, Sitmar is taking reservations earlier than ever for next year. Right now, we can book you a relaxing 7, 10 or 11-day Caribbean cruise for early 1980. And give you the best selection of dates, destinations and accommodations.

Aboard Sitmar's Liberian-registered T.S.S. Fairwind, you'll enjoy delicious continental cuisine, an attentive Italian crew, major Air/Sea savings and a lot more.

So see us as soon as possible. And be assured of the best Caribbean cruise possible.

FEATHERSTONE TRAVEL SERVICE

Cedar Hill X Road 477-0131
Colwood 478-9505
James Bay 386-8427

11-5

Take advantage of old age.

Choice Madeira wines
Casa dos Vinhos da Madeira
Funchal, Madeira

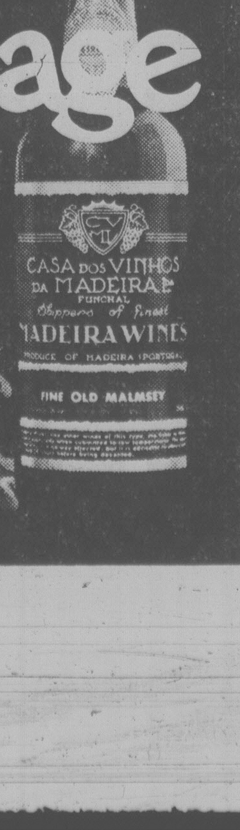

Marketed across Canada by Schenley Canada Inc.

NATIONAL LEAGUE SUMMARIES

WALES CONFERENCE

Norris Division

	G	W	L	T	F	A	P
Montreal	12	7	3	2	49	38	16
Los Angeles	13	7	4	2	60	55	16
Pittsburgh	10	4	4	2	38	38	10
Hartford	11	3	4	4	29	33	10
Detroit	11	3	6	2	32	36	8
Adams Division							
Buffalo	13	7	4	2	42	32	16
Minnesota	11	7	3	1	48	33	15
Boston	11	6	2	3	38	29	15
Quebec	11	4	5	2	33	35	11
Toronto	12	4	7	1	37	43	9
CAMPBELL CONFERENCE							
Patrick Division							
Philadelphia	11	9	1	1	51	36	19
Atlanta	12	5	4	3	43	37	13
NY Islanders	11	4	4	3	39	36	11
NY Rangers	12	5	6	1	49	48	11
Washington	12	3	7	2	38	54	8
Smythe Division							
Vancouver	12	4	4	4	37	35	12
St. Louis	12	4	5	3	31	37	11
Winnipeg	11	4	5	3	26	36	11
Chicago	12	3	6	3	25	34	9
Edmonton	12	2	5	5	41	54	8
Colorado	11	2	7	2	30	37	6

NEXT GAME: Tonight — Washington at Montreal.

RANGERS 4, VANCOUVER 2

First Period

1. Vancouver, Lever 8 (Ashton, McCarthy) 11:52

Penalties — Dave Maloney NYR 0:05, Hughes V, Marois NYR 3:38, Lever V 6:39.

Second Period

2. NY Rangers, Marois 2 (Beck, Tkaczuk) 16:26

Penalties — Dave Maloney NYR 0:44, Guevremont NYR 5:44, Smyl V 6:36, Oddleifson V 9:07, Lindgren V, Murdoch NYR 10:55.

Third Period

3. Vancouver, Blight 3 (Oddleifson) 2:54

4. NY Rangers, Hedberg 6 (Nilsson, Beck) 15:44

5. NY Rangers, Esposito 6 (Don Maloney) 16:53

6. NY Rangers, Don Maloney 2 19:51

Penalties—Kearns V 6:26, Smyl V, Nilsson NYR 10:04, Dave Maloney NYR 13:24, Lever V 15:02, Beck NYR 19:17.

Shots on goal by

NY Rangers	13	14	12	— 39
Vancouver	9	15	6	— 30

Goal — Soetaert, NY Rangers, Hanlon, Vancouver.

Attendance — 16,264.

ISLANDERS 4, WINNIPEG 4

First Period

1. NY Islanders, Bossy 9 (D. Potvin, Trottier) 10:56

2. Winnipeg, Wilson 4 (Lindstrom, Norwich) 14:13

3. NY Islanders, Vautour 2 (Bourne, Tambellini) 18:44

Penalties — Kaszycki NYI 0:31, Campbell W 5:33, Persson NYI 12:07, Drouin W 15:28.

Second Period

4. Winnipeg, Wilson 5 (Campbell, Lindstrom) 12:57

5. Winnipeg, Norwich 3 (Sullivan, Sjoberg) 14:56

Penalties — Norwich W 0:12, Drouin W 6:07, Harris NYI 13:07, Moffat W 15:24, Howatt NYI, Sjoberg W 18:54.

Third Period

6. NY Islanders, Vautour 3 2:41.

7. NY Islanders, Trottier (Bossy, D. Potvin) 9:41.

8. Winnipeg, Sullivan, 7 (Marsh) 15:59

Penalties — Langevin NYI 5:59, Lorimer NYI 7:18, Marsh W 7:39, Tonelli NYI 12:54, Harris NYI 14:12, Winnipeg bench (served by Mann) 15:34.

Shots on goal by

New York	17	7	8	— 32
Winnipeg	7	9	14	— 30

Goal — Resch, New York; G. Smith, Winnipeg.

Attendance — 12,478.

BUFFALO 1, PHILA. 3

First Period

1. Philadelphia, Barber 5 (Linseman, Barnes) 7:24

2. Buffalo, Gare 7 (Van Boxmeer, Martin) 12:54

Penalties — Schultz B 0:49, Holmgren P 2:08, Watson P 11:02, Buffalo bench (served by Martin) 15:41.

Second Period

3. Philadelphia, Linseman 2 (Holmgren, Barber) 14:31

4. Philadelphia, Holmgren 7 (Propp, Clarke) 18:58

Penalties — Van Boxmeer B 1:20, Mongrain B 4:48, Hill P 5:45, Schultz B 12:57.

Third Period

No scoring.

Penalties — Paddock P 1:46, Barnes P 2:35.

Shots on goal by

Buffalo	13	16	12	— 41
Philadelphia	10	20	5	— 35

Goal — Sauve, Buffalo; Peeters, Philadelphia.

Attendance — 17,077.

DETROIT 1, QUEBEC 5

First Period

1. Detroit, McCourt 5 (Larson, Labraaten) 16:24

2. Quebec, Smrke 1 (Brackenbury) 19:17

Penalties — Bolduc D 9:30, Bergman D 13:39, Fitchner Q 16:10, Miller D 16:40.

Second Period

3. Quebec, Bernier 4 (Leduc, Hart) 1:46

4. Quebec, Hoganson 2 (Leduc, Brackenbury) 4:37

5. Quebec, Weir 1 (Hislop, Ftorek) 16:10

Penalties — Weir Q 8:19, Bergman D 11:54.

Third Period

6. Quebec, Leduc 4 (Hislop, Smrke) 19:58

Penalty — Bernier Q 6:55.

Shots on goal by

Detroit	5	12	6	— 23
Quebec	11	11	5	— 27

Goal — Vachon, Detroit; Hogosta, Quebec.

Attendance — 10,795.

LOS ANGELES 5, CHICAGO 3

First Period

1. Los Angeles, Dionne 12 (Taylor, Goring) 8:29

Penalties — Murray C 7:51, Goldup LA 10:03.

Second Period

2. Chicago, Mulvey 2 (Ruskowski) 2:48

3. Los Angeles, Dionne 13 (Simmer, Taylor) 5:10

4. Chicago, Daigle 1 (Murray) 9:31

5. Los Angeles, Halward 5 (Dionne, Goring) 11:58

Penalties — Goldup LA 2:44, D. Wilson C 10:47, St. Laurent LA Marks C (majors) 19:01.

Third Period

6. Chicago, Kerr 4 (Marks, O'Connell) 14:35

7. Los Angeles, Simmer 14 (Dionne, Taylor) 17:48

8. Los Angeles, Dionne 14 (Simmer, Taylor) 19:46

Penalties — Logan C 2:25, LeCuier C, Goldup LA (majors) 2:25, Fox C 9:41, Murray C 9:41, Apps LA 13:10.

Shots on goal by

Los Angeles	9	12	14	— 35
Chicago	15	15	11	— 41

Goal — Graham, Los Angeles; Esposito, Chicago.

Attendance — 8,190.

BOSTON 2, EDMONTON 1

First Period

1. Boston, McCrimmon 1 (O'Reilly) 14:00

Penalty — Price E 3:49.

Second Period

2. Boston, Miller 3 (Cashman, Marcotte) 16:32

Penalties — Borque B 10:11, McCrimmon B 19:12.

Third Period

3. Edmonton, MacDonald 10 (Gretzky, Siltanen) 13:21

Penalty — Callighen E 6:02.

Shots on goal by

Boston	13	8	10	— 31
Edmonton	4	4	8	— 16

Goal — Gilbert, Boston; Mio, Edmonton.

Attendance — 15,415.

SATURDAY

BUFFALO (4) — Perreault, Mongrain, Dudley, McKegney; TORONTO (3) — Williams 2, Butler. Attendance: 16,485.

PHILADELPHIA (5) — Bridgman, Barnes, Barber, Leach, Hill; MONTREAL (3) — Napier, Mondou, Lafleur. Attendance: 17,012.

ATLANTA (3) — Vail, Pronovost, Clement; PITTSBURGH (3) — Malone, McAdam, Libett. Attendance: 8,543.

CHICAGO (0); DETROIT (2) — Thompson, Nedomansky. Attendance: 14,297.

WASHINGTON (1) — Edberg; MINNESOTA (7) — Sharpley, Sargent, Andersson, Hartsburg, MacAdam, McCarthy, B. Smith. Attendance: 12,391.

LOS ANGELES (1) — Dionne; ST. LOUIS (4) — Federko 2, Klassen, Lapointe. Attendance: 10,289.

N.Y. RANGERS (2) — Hedberg, Murdoch; COLORADO (7) — Hickey 2, Saleski, DeBlois, Delorme, Robert, Turner. Attendance: 12,707.

WE THOUGHT YOU SHOULD KNOW

FOR ALL MAKES
COMPLETE AUTO BODY REPAIRS
PAINT AND GLASS REPLACEMENT
CALL TONY GREEN

ENSIGN BODY SHOP
1124 VANCOUVER ST. 386-2411

Perfect mark for Spectrum

Spectrum compiled a perfect 7-0 record to win its own invitational high school girls' volleyball tournament Saturday.

Campbell River finished second with a 6-1 record and was followed by George Vanier of Courtenay (5-2) and Victoria (4-3).

A total of eight teams competed in the tourney.

PRO BASKETBALL

NATIONAL ASSOCIATION

New Jersey 101 Kansas City 98
Seattle 114 Milwaukee 101
Portland 127 San Antonio 124

Saturday

Boston 118 Washington 97
Atlanta 110 New Jersey 107
Cleveland 123 Kansas City 110
Houston 114 Detroit 111
Philadelphia 120 Indiana 114
Milwaukee 136 Chicago 134
Golden State 130 Denver 103
San Diego 126 Utah 109

Swim queen retires

CHRISTCHURCH, N.Z. (CP) — Helen Vanderburg of Canada, who won every major synchronized swimming solo title on the line this year, announced her retirement from competitive sport as the Pan Pacific meet ended Saturday night.

The 20-year-old Calgary swimmer had earlier won the Canadian, Pan-American Games and inaugural World Cup titles and was at poolside Saturday when Canada, represented by the Quebec City YWCA, won the team event.

She also won the last world championships, staged in West Berlin in 1978.

The Quebec squad held a slender lead, 184.8106 points to 184.6906, over Japan with a relatively inexperienced United States team finishing third.

VICTORIA TIRE

Over 24,000 miles? It's time to have your brakes checked!

BRAKE SERVICE

Includes Resurfacing, Parts and Labour

DRUM TYPE 2 Wheels	DISC TYPE 2 Wheels	4-WHEEL Front Disc/Rear Drum
$34.95	$64.95	$94.95

MOST CARS — *Phone for appointment now!*

WINTER RETREAD

"Winter traction at a popular price!"

PRICED FROM $25 EACH 600-13 BIAS PLY

PRICED FROM $35 EACH 165SR 13 RADIAL PLY

CHARGEX VISA — master charge

INSTALLATION INCLUDED . . . NO TRADES REQUIRED

VICTORIA TIRE
610 HERALD at GOVERNMENT
382-6184

GOODYEAR

11-5

To residents of **VICTORIA**

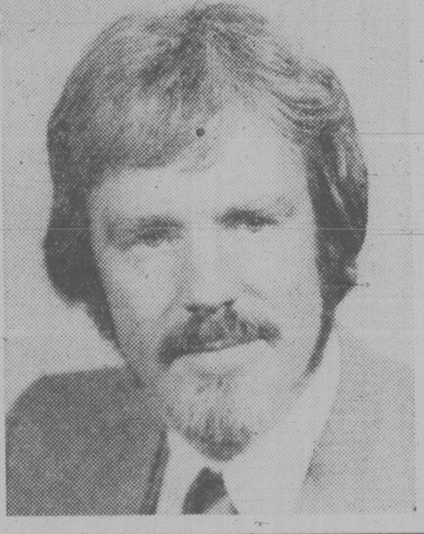

"Leadership on City Council can only come from a mayor who is non-partisan and committed to a specific program and a plan of action for which he or she has a mandate from the electorate.

My objectives are straightforward: I am committed firstly to tackling a number of serious unresolved issues such as policing, sewage treatment, housing, transportation and harbour safety. Our problems in these areas will get worse if we do nothing.

I am also committed to a program of "sunshine measures" to further open up City Hall to the public, and to establish an Ombudsman position to be rotated among council members.

In addition, if elected mayor, I am resolved to expanding Victoria's tremendous economic, cultural and educational potential. Victoria is uniquely qualified to become a "Geneva of the Pacific" if we go about it properly and with enthusiasm.

Finally, I believe we need to inject a sense of fun and excitement into our city and I am proposing a "Light Up Victoria" program to help stimulate more participation. Victoria's our city. We love it. Let's enjoy it!"

John Hayes is 37 years old, has served on City Council for four years, and is a Victoria resident presently living in James Bay.

Council Committees served include:

- Traffic Committee — *chairman*
- Housing and N.I.P. — *chairman*
- Heritage Advisory Committee — *member*
- Advisory Planning Commission — *member*
- Parks and Community Centres — *present chairman*

He has also served as acting Mayor and as an alternate Capital Regional District director.

With a U.B.C. diploma in urban land economics, John Hayes has a successful business background in appraisal and asset management spanning some 18 years.

Before his election to Council four years ago he was involved in a wide range of community activities. He is a former vice-president of the Downtown Business Associatien, director and instructor (in classical guitar) at the Victoria Conservatory of Music, and a founder/member of the Fairfield Community Association. He was founder/president of the Crystal Garden Preservation Society.

He maintains a keen interest in heritage preservation and has been personally involved in the restoration of several major heritage homes.

Unresolved Issues:

HARBOUR SAFETY

Increased floatplane traffic has created a dangerous situation. A harbour traffic control system must be established on a user-pay basis.

CLOVER POINT

Raw sewage discharge into the ocean is an environmental and aesthetic disgrace. Sewage treatment methods, costs and government funding programs must be explored, and the issue put to a public referendum.

PROPERTY TAXES

Homeowners are carrying too much of the tax burden. The provincial Government must be persuaded to remove school taxes from property. Education should be financed from general Provincial revenues.

HOUSING

Another serious housing shortage is upon us. We must work with senior governments to provide incentives for downtown housing, especially for senior citizens. Inaction will revive unacceptable development pressures on our established neighborhoods. The R.R.A.P. program should be expanded to cover all of Victoria.

TRANSPORTATION

Increasing traffic congestion on our streets will not be resolved by building endless expensive parkades. The free bus zone must be expanded to cover James Bay, Fairfield, Victoria West and Victoria North. Rising energy costs demand more and better public transit.

NEIGHBORHOOD SECURITY

The increases in street crime and vandalism in Victoria demand that foot patrols and team policing methods be introduced immediately. Enough endless debate. Council must provide funds to add ten more persons to the Community Services Division.

John Hayes plans to light up Victoria!

- Re-establish Farmer's Market in Centennial Square.
- Sponsor "Mayor's Cup" yachting race from the Inner Harbour for local sailors each Fall.
- Support annual "daffodil festival" each Spring.
- Open conference centre with a Pacific Rim cultural festival.
- Downtown short-term daycare centre for shopping parents.
- Work with University of Victoria and Camosun College to establish a meaningful downtown presence.
- Expand bikeway system.
- Pursue Chinatown rejuvenation.
- Actively encourage more cultural events and street art exhibitions.
- Invite our senior citizen's groups to bring their ideas to City Hall in order to improve Victoria's retirement facilities.
- Emphasize pedestrian's rights at all crosswalks.

What John Hayes has done:

- Introduced Emergency Heritage Protection By-law.
- Carried out much of the groundwork on Council leading to the restoration of the Crystal Gardens by the Province.
- Actively promoted and participated in formation of neighborhood preservation zoning by-laws.
- As chairman of the Neighborhood Improvement Program, worked with residents of James Bay, Vic West and Springridge to build community and senior citizen centres, bus shelters, adventure playgrounds, mini-parks.
- Continued the bikeway program.
- Instrumental in promoting sidewalk cafes to enhance downtown activity.
- Started the bus shelter construction program.
- Successfully led Council in a 3-year ban on the use of the herbicide 2-4-D.
- Introduced safety measures for children's playgrounds (an ongoing program to eliminate concrete pads under playground equipment).
- Initiated the successful "accident black spot" program.
- Created the Community Centres Advisory Committee to assist Community and Senior Citizen's Centres.
- Advocated stronger design controls for new buildings.

LIGHT UP VICTORIA

John Hayes

FOR MAYOR, Nov.17

FOR FURTHER INFORMATION OR TRANSPORTATION TO THE POLLS, CALL 381-2161
CAMPAIGN OFFICE — 919 FORT ST

CITIZENS TO ELECT JOHN HAYES MAYOR.

Rams overpower Meralomas

REGINA (CP) — Regina Rams scored 18 points in the first quarter and went on to defeat the Vancouver Meralomas 45-21 in the Canadian junior football Western final Sunday afternoon. The Rams will meet Ottawa Sooners in the Canadian final in Hamilton next Saturday.

Ahead 29-7 at the half, the Rams rushed for 289 yards and passed for 215. The Meralomas had 102 yards rushing and 173 passing. Greg Fieger scored three Regina touchdowns. Doug Carano ran for two Meraloma TDs.

KEN SINCLAIR Aldermanic Candidate for the City of Victoria

PLATFORM PRINCIPLES

IF ELECTED I PROMISE TO WORK FOR:

- Stabilized taxes for city home and property owners — to be achieved by increased municipal government efficiency
- Excellence in new projects that will be our children's heritage
- Continued funding of senior citizens' centres and new program development for seniors
- Transportation for the handicapped at non-discriminatory rates
- Better granting systems for arts and social services programs
- Federal and provincial government grant changes to improve accommodation (without increasing rent) for tenants in existing older buildings
- The preservation of our existing residential structures and heritage buildings by recommending improved guidelines for common sense fire safety
- Improved communications with all neighbourhood community groups
- Victoria area beautification
- Freer access to city records and information
- A program to define the functions, accountability and responsibility of the Capital Regional District at the political level.

ON NOVEMBER 17th VOTE

X SINCLAIR, Kenneth Brian Professional Engineer

Sponsored by the Committee to Elect Ken Sinclair.

Alberta champions drop three verdicts

Calgary Irish, who hold both the first and second division Alberta rugby titles, departed winless after three exhibition matches in Victoria at the weekend.

University of Victoria Vikings completed the rout with a 48-10 decision in a first division match Sunday at UVic after James Bay Athletic Association, the defending British Columbia champion, dropped the visiting side 25-6 Saturday at Macdonald Park. James Bay also won a match between the seconds, 27-6.

Bob Smith scored three tries to lead the UVic attack while Gary Grant and Jamie Hawthorne each added two four-pointers. Ed McAuley scored one try and Pat Trelawney kicked five conversions, a drop goal and a penalty goal.

Ron Schiffler notched all the Irish points with a try and two penalty goals.

James Bay I was sparked by two tries from Dan Hemmingway and two conversions and a penalty goal from Murray Allen. Mick Eckhardt and Darrell Noulette also scored tries for JBAA and Barry Robbins supplied one conversion. Chris Haggis counted a Calgary try, converted by Mike Haddigan.

In the clash of seconds, Harold Butler booted a penalty goal and four conversions, Paul Visson scored two tries and Brian Scotney and John Sutherland added one try each. Chris Tompson kicked a drop goal and a penalty goal for the Irish.

Results of Vancouver Island Rugby Union matches during the weekend:

SECOND DIVISION

	G	W	L	F	A	P
James Bay	7	6	1	216	37	12
Oak Bay	5	5	0	89	26	10
Agrarians	6	5	1	101	46	10
Nanaimo	5	4	1	96	65	8
Vampires	6	3	3	60	84	6
Royal Roads	6	2	4	86	136	4
UVic Norsemen	7	2	5	116	128	4
Velox	4	1	3	25	96	2
Cowichan	6	1	5	39	196	2
Castaways	6	0	6	42	146	0

Saturday

NANAIMO (21); CASTAWAYS (7) — Scorers not turned in.

VAMPIRES (26) — Gord Reekie try, Jim Bainas try, Norm Webster try, Paul Sieger try, Mark Turner 2 converts and 2 penalty goals; UVIC NORSEMEN (0).

OAK BAY WANDERERS (15) — Steve Bennett try, Tom Livesay try, Derek Ash try, Dave Morrell penalty goal; COWICHAN (4) — Red Larson try.

THIRD DIVISION

VAMPIRES (12) — Reekie 2 penalty goals and convert, Red Robertson try; COWICHAN (4) — Ted Brookman try.

VELOX (24) — Bob McCliggott try, Bruce Johns try, Ron Lyle try, Stu Bailey try and convert, Bert Beaudry try and convert; AGRARIANS (4) — Peewee Shields try.

JAMES BAY (18) — Tim Anderson 2 tries, Mike Humphrey try, Mike Hutchinson try and convert; CASTAWAYS (7) — Griff Lewis try, Tom Browne drop goal.

FOURTH DIVISION

AGRARIANS over CASTAWAYS by default.

UVIC over COWICHAN by default.

EXHIBITION

OAK BAY WANDERERS I (14) — Paul Monaghan try, Rick Foster try, Murray Hatt try, Kane Straith convert; ABBOTSFORD (12) — Randy Howarth 4 penalty goals.

Kelowna girls collect crown

VANCOUVER — Kelowna captured the British Columbia high school girls' field hockey championship here Saturday while Victoria sides had to settle for third and fourth places.

Kelowna edged Spectrum of Victoria 2-1 in the semifinals and then bounced Burnaby South 4-1 in the final of the 16-team tournament.

Spectrum grabbed third by blanking Mt. Douglas of Victoria 2-0 in the consolation match.

Burnaby South had nipped Mt. Douglas 1-0 in the other semi-final match.

Trish Sherring and Julie Patterson scored the Spectrum goals against Mt. Douglas and Lori Stephens connected against Kelowna.

Oak Bay, the other Vancouver Island representative, defeated Sir Charles Tupper of Vancouver 3-1, but lost 2-1 to Hillside of Vancouver and finished up in the sixth position.

Shawnigan edges SMU

SHAWNIGAN LAKE — Shawnigan Lake Boys' School edged St. Michael's University School 5-3-1 in a nine-match exhibition rugby series Saturday.

The first sides played to a 10-10 deadlock but Shawnigan managed to win the second XV match 23-0, the thirds 46-0, the under-16 "A" 10-4, the under-16 "B" 16-2 and the under-14 "A", 40-0.

St. Michael's claimed victories in the under-15 "A" (26-0), under-15 "B" (32-0) and under-14 "A" (40-0) matches.

FIRST, THE SAD NEWS:

The Empress Dining Room is closing Monday, November 5.

AND NOW FOR THE GLAD NEWS:

It will only be closed a week or so.
It'll be open again before you know it. With a freshly redecorated interior.
And a completely new menu.
We hope this short interruption in service will not cause you any inconvenience.

CP Hotels
The Empress

CP and are registered trademarks of Canadian Pacific Limited.

Character, quality, Royal Reserve.

Light mixable character and fine quality that's within your reach

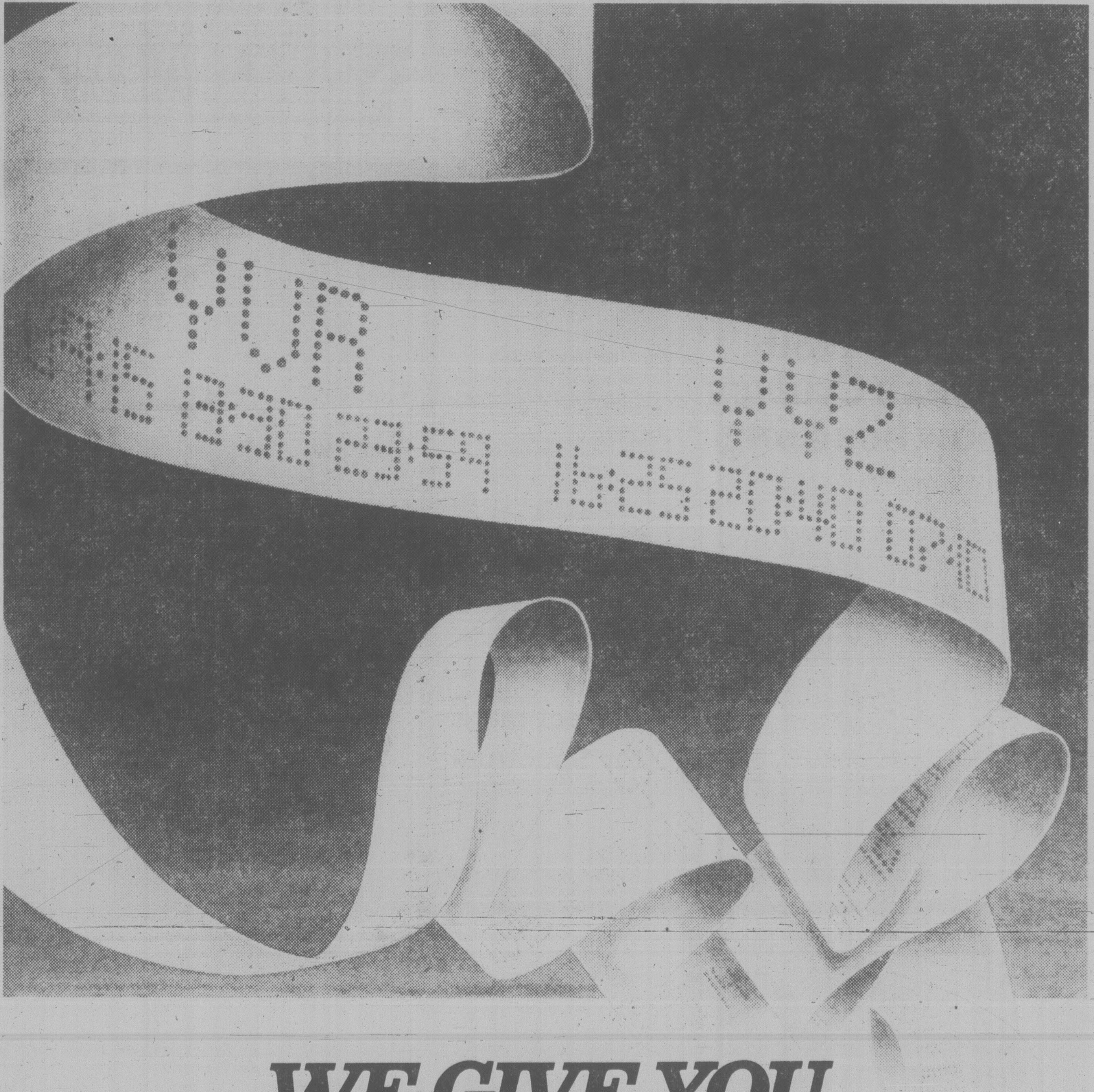

WE GIVE YOU GREAT OPTIONS.

Air Canada gives you the options you want, to get your business done. Conveniently and efficiently. From Vancouver, you have the option of flying nonstop to Toronto. Morning. Noon. Or night.

We give you more options to the business centres of Montreal and Ottawa than any other airline.

We give you more options of flying in wide body comfort than any other airline. More personal space on flights East in our 747's.

We've got more convenience with Toronto's Terminal 2 for departures and arrivals.

We've got more seats on more planes to more Eastern cities than any other airline. To get your business done.

We've got more connecting flights to more places than any other airline.

We've got more First Class accommodations than any other airline.

We've got more ways to bring you home than any other airline.

We also have more people and more check-in counters than any other airline to ease your way onto the flight of your choice.

And we put it all together with an honest attempt to get you where you want to be, well fed, well entertained and well satisfied with our service.

All of which probably explains why we fly more executives across Canada than any other airline.

Wherever your business takes you, make sure your Travel Agent gives you the Executive Choice. Nobody else has it.

AIR CANADA

THE EXECUTIVE CHOICE

Contact your Travel Agent or call Air Canada at 382-9242.

Vikes finish on top

University of Victoria Vikings captured the men's title but UVic Vikettes had to settle for fourth place in the women's section during the annual Fall invitational volleyball tournament that ended Saturday at UVic.

Vikings topped the powerful Vancouver Olympics 10-15, 15-11, 16-14 to win the men's crown.

The blocking of Dean Smith, the setting of Rick Crosby and the power-hitting of Reay Zoellner and Mark Cassell helped UVic defeat Olympics, who finished second in the Canadian championship two years ago.

UBC Thunderbirds finished third and were followed by Vancouver Volleyball Club, Victoria Hammers, Vancouver Old Time Men, Victoria Scorpions and Simon Fraser University.

Vancouver Old Time Ladies captured the women's title by defeating Victoria Spice, 15-7, 15-8.

Victoria "Y" was fifth in the women's division and was followed by Victoria Bayou and UBC Jayvees.

Sheehey best Action man

Among the Athletes in Action is Harry Sheehey, and the six-foot-five guard came out Saturday to give the University of Victoria Vikings some good action on the basketball floor.

Sheehey ran in 42 points as the Abbotsford-based Christian hoop troup edged Vikings 93-92 in an exciting, overtime men's exhibition at McKinnon Gymnasium. But while 1,700 fans relished the on-floor entertainment, it was a costly outing for the defending Canada West Universities Athletic Association champions.

Vikings, who launch their CWUAA season in Lethbridge next weekend, lost the services of guard Ian Hyde-Lay for at least two weeks. Hyde-Lay suffered a suspected hair-line fracture of a bone in his left foot.

He will wear a cast for 10 days before undergoing further examination.

UVic's Mickey Welder hit a basket to tie the score at 85-85 with three seconds left in regulation time.

Sparking Victoria's attack were veterans Billy Loos (23), Reni Dolcetti (23) and Ted Anderson (20).

The AIA squad meets the world champion Yugoslav team in Vancouver Wednesday night.

At Burnaby, UVic Vikettes completed a two-game exhibition women's sweep over Simon Fraser by clipping SFU 88-58 behind the 31-point production of national team member Carol Turney-Loos. Luanne Hebb added 21 points for Vikettes, who beat SFU 78-52 Friday.

Victoria led 39-35 at half-time and then shut down the SFU attack in the second half, holding the Burnaby squad to only 23 points.

Elsewhere, teams from Manitoba lost two exhibitions to Calgary on Sunday.

The Dinosaurs downed the host Bisons 92-80 in a men's game while the Calgary women defeated the Bisonettes 73-63.

Turnovers were crucial in the women's contest as the Bisonettes gave up the ball 56 times.

Bonnett claims Dixie 500 race

HAMPTON, Ga. (AP) — Neil Bonnett of Hueytown, Ala., averaged 140.120 miles an hour in a Mercury to win the $191,950 Dixie 500 Grand National stock car race Sunday.

Rookie Dale Earnhardt finished second and Cale Yarborough was third in the 328-lap NASCAR event.

Rutledge misses by two

HUNTSVILLE, Texas (AP) — Tom Jones of Tulsa, Okla., took the top spot at the Professional Golfers' Association fall tour qualifying school Saturday, firing a final-round 71 for a total of 288 and a $3,000 payday.

Twenty-six other golfers also gained prizes. They won PGA tour cards, giving them the right to compete on the regular PGA tour in 1980.

Chip Beck of Fayetteville, N.C., finished a close second with 289.

Two Canadians playing in the final round were not among the card-winners. Jim Rutledge of Victoria closed with a 75 and finished at 304, two strokes out of the magic circle. Dan Talbot of Quebec fired a 77 for 305.

Gar Hamilton of Toronto missed the last cut Friday.

Of the 27 earning playing rights, 11 were former PGA tour players.

The 20-year-old Rutledge, 75-81-73 in his first three rounds, said he "played well but couldn't get a putt to drop."

STORM WINDOWS

THE SECONDARY WINDOW SYSTEM

Provides an insulating air gap of at least 1" between your existing windows and the inside glass. Drafts and discomfort are eliminated.

KEEPS HEAT IN, COLD OUT

CALL NOW 384-4148

516 WILLIAM ST.

GRANITE

INDUSTRIES LTD. serving all of Vancouver Island

NANAIMO OFFICE 722-2677

VICTORIA, 516 WILLIAM ST. 384-4148

On November 17

"VICTORIA Needs Experienced Leadership For The Future"

VOTE FRANK CARSON

Victoria Alderman

Inserted by F. Carson Committee

1.49 DAY

Tuesday

at your 12 busy bee one-hour cleaners

TOYOTA TERCEL. The first perfect small car?

Total Economy Project.

Toyota will be the first to tell you that there's no such thing as perfect, that they will never stop trying to perfect, to improve the automobile. The Toyota Tercel has front-wheel drive. The Chevette doesn't. Tercel has a longitudinal engine. Rabbit doesn't. Tercel has 4-wheel independent suspension. Citation doesn't. Tercel has more interior space than a Honda Civic. And Tercel costs less than an Omni.

The automatic Tercel is the lowest priced front wheel drive automatic sold in Canada. In fact, the lowest priced Tercel costs less than the lowest priced Honda.

Front Wheel Drive.

Toyota's Tercel combines front wheel drive with a new 1.5 litre SOHC longitudinal engine, 4-wheel independent suspension, direct transmission linkage, 2500mm (98") wheelbase and special suspension geometry.

The Tercel has been designed to reduce to a minimum the tendency of some front wheel drive vehicles to veer with acceleration or deceleration (known as torque steering), jerking and pitching when accelerating, (known as snatching), mushy gear shifting, difficulty in engine servicing and to correct the inappropriate position of pedals and steering column.

Longitudinal Engine.

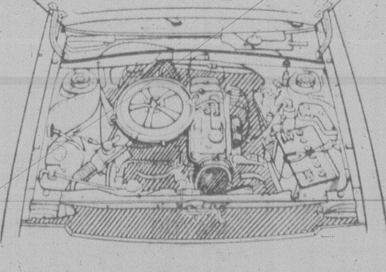

In designing Tercel with a fore-and-aft (longitudinal) engine, Toyota has created a powerplant which is exceptionally easy to service. This ease of access will help keep the cost of operating your new Tercel to a minimum.

And yet, Tercel's engine takes up no more room than a transverse. This remarkable system places the differential underneath the engine rather than behind it.

4-Wheel Independent Suspension.

For years racing cars have used 4-wheel independent suspension. Naturally, Tercel has 4-wheel independent suspension with MacPherson front strut and pure trailing rear arms. There are stabilizer bars both front and rear. To improve steering stability and brake efficiency, to reduce to a minimum snatching and torque steering, Toyota has ingeniously employed slightly positive – offset kingpin geometry on Tercel. Thus shock transmitted from the road to the steering wheel is efficiently supressed and steering balance is maintained.

The Lineup.

The four Tercel models (Sedan, Sedan TG, Liftback and SR5 Liftback) require very little by way of options.

The Economy Story.

1980 Toyota Tercel 1.5 litre. Fuel Consumption in litres per 100 km.

Urban	Hi-way	Comparative Rating
8.6	5.8	6.9*

Estimates

*6.9 litres/100 km equals approximately 41 m.p.g. 1 gallon equals 4.5 litres.

Numbers based on laboratory tests using approved Transport Canada test methods. Actual consumption will vary. Urban winter consumption will be significantly greater. Consult the 1980 Transport Canada Guide for details.

Tercel is very, very thrifty on the road and at the pump.

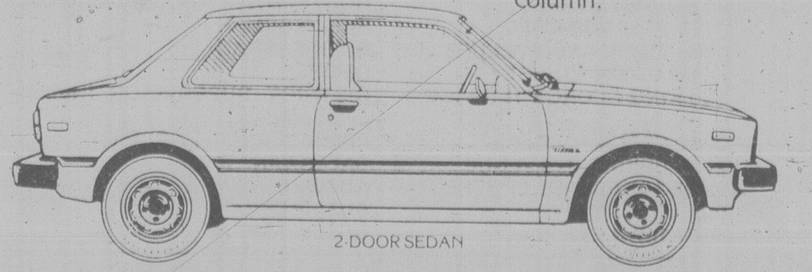

2-DOOR SEDAN

TOYOTA LIGHT YEARS AHEAD

Test drive the amazing Tercel at your Toyota dealer.

"Test drive Tercel, Corolla 1.8, Corona, Celica, Supra, Cressida, Pickup, 4 x 4 and Land Cruiser at your Toyota dealer today!"

Victoria
Metro Toyota Ltd.
624 Finlayson (between Douglas & Burnside)
Tel: 386-3516
Motor Dealer # D6290

Duncan
C & R Motors Duncan Ltd.
6529 Trans-Canada Highway
Tel: 746-5111
Motor Dealer # 01071

Speedway DOWNTOWN VOLKSWAGEN
971 YATES AT VANCOUVER

* 1st IN SALES * 1st IN SERVICE * SINCE 1953
OPEN 9:00 to 9:00 WEEKDAYS, SATURDAY 9:00-5:00

1979 MUSTANG
4 speed, 4 cylinder, orange, power steering. A buy at only $5295

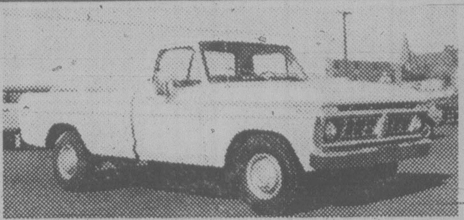

1976 FORD ¾ TON
V8, automatic, power steering and brakes, suitable for camper, white. .. $4295

1976 DART
Hardtop vinyl roof, V8, power steering and brakes. Special Edition, green. .. $4495

1975 PONTIAC ASTRE WAGON
Automatic, 4 cylinder, red. A real value at only $2195

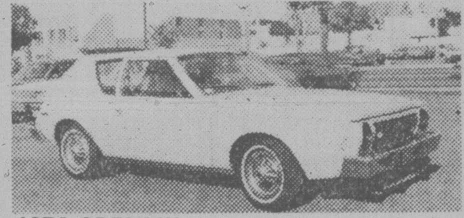

1974 GREMLIN
3 speed, 6 cylinder, low mileage, light green. A steal at only $1695

1973 TOYOTA COROLLA 2-DOOR
5 speed, economy at a low price $2195

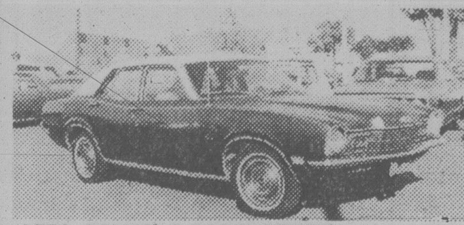

1971 COMET 4-DOOR SEDAN
Automatic, power steering and brakes, V8. .... $1495

1979 MONTE CARLO
Lovely car with vinyl roof, power steering and brakes. $6495

1979 FAIRMONT
This smart white 4-Door combines style with economy. Only $5495

PLUS A GOOD SELECTION OF NEW AND DEMONSTRATOR
● RABBITS ● VOLKSWAGEN CAMPERS
● AUDI 5000's ● PORSCHES

Speedway VOLKSWAGEN
DEALER LICENCE No. D-5180
385-2415 971 YATES AT VANCOUVER

Gorge grabs point from Vic West

Gorge found a chink in Victoria West's armor Sunday, holding the first division leaders to a 2-2 deadlock at Heywood Avenue Park during play in the Vancouver Island Soccer League.

The first point taken off Wests in seven matches this season moved Gorge into a tie for second place with Oak Bay, which nudged UVic Vikings 1-0 at Blanshard.

In other matches, Cosmopolitan Royals tripped Powell River Villas 2-1 at Topaz Park and Nanaimo and Meston's Auto Body fought to a 2-2 tie at Nanaimo.

Victoria Athletics blanked cellar-dwelling Castaways 4-0 in the lone Saturday match at Royal Athletic Park.

Danny van Gylswyk opened scoring for Gorge off a corner kick at 40 minutes but Garnet Moen countered for Wests four minutes later on a header from Steve Forslund.

A Vic West defender put the ball into his own net while attempting to pass back at 70 minutes to give Gorge the lead and Rob Williams gathered in a pass from Moen to knot the count at 78 minutes.

Mark McNally-Dawes capitalized on a defensive mistake to score the lone goal for Oak Bay at 26 minutes of an evenly-played match in which both squads were guilty of shoddy shooting.

Powell River had the edge in play but couldn't find the mark, except for a goal by Shawn Leach at the 32-minute mark. Mark Wyatt tied the match for Royals on a penalty shot at 43 minutes and Chris Bridgman headed home the winning tally at 76 minutes off a cross from Gil McIlraith.

Playing-coach Howie Anderson counted from a pass by defender Paul Pynn with two minutes remaining to give Meston's its fifth tie in seven matches. Graeme Tolson had opened scoring for Meston's at 24 minutes but Ike McKay tied it up at 36 minutes off a free kick and then sent Nanaimo ahead on a penalty shot at 82 minutes.

John Leier scored twice to lead Athletics while singles were added by Derek Paul and Keith Bridge. Grant Darley earned the shutout.

SPORTS MENU

TONIGHT

HOCKEY
8:15 p.m. — South Vancouver Island Junior "B" League, Juan de Fuca vs. Oak Bay, Juan de Fuca Arena.

VOLLEYBALL
7 p.m. — Greater Victoria High School Girls' League; Stelly's at Oak Bay, Mt. Douglas at Claremont, Reynolds at Dunsmuir, Belmont at Edward Milne, Spectrum at Victoria, Esquimalt at Lambrick.
8:15 p.m. — Greater Victoria High School Boys' League; Belmont at Victoria (exhibition), Mt. Douglas at Claremont, Reynolds at Dunsmuir, Parkland at Oak Bay (exhibition), Esquimalt at Lambrick.

TUESDAY

HOCKEY
8 p.m. — Western League, Victoria Cougars vs. Seattle Breakers, Memorial Arena.
7:30 p.m. — South Vancouver Island Junior "B" League, Saanich vs. Lake Cowichan, Pearkes Arena.

BASKETBALL
9 p.m. — Victoria Senior "B" Women's League, Esquimalt Rebels vs. Morris Printing, Lansdowne Junior High School.

CURLING
9 p.m. — Harley Davidson series, Racquet Club of Victoria.

YOUTH SOCCER

Results of matches played during the weekend among teams in the Lower Island Youth Soccer Association:

Division 1A — Lansdowne Evening Optimist Olympics 1 Gordon Head Cosmos 0, Lakehill Meats 0 Gorge FC 2.

Division 1B — Bays United Rowdies 3 Prospect Lake Hotspurs 3, Juan de Fuca Legion # 91 6 Bays United Kicks 1, Lansdowne Evening Optimist Royals 0 Juan de Fuca Cosmos 2, Cowichan Mr. Mike's 5 Lakehill Gillespie Electric 4, Gordon Head Shell 1 Gorge Buccaneers 2.

Division 1C — Lansdowne Evening Optimist Dynamo 0 Gordon Head Cablevision 2, Peninsula Jets 4 Bays United Buccaneers 3.

Division 2A — Kowichan Kicks 2 Lansdowne Evening Optimist Patriots 6, Juan de Fuca Cosmos 0 Gorge FC 5, Cordova Bay Hawks 2 Gordon Head Eagles 4, Prospect Lake Penair Rangers 0 Bays United Metro Toyota 1.

Division 2B — Gorge Royals 0 Peninsula Flyers 0, Lakehill McKenzie Esso 3 Sooke Checkers 4, Lansdowne Evening Optimists DaVinci 2 Bays United Vickery Construction 0.

Division 3A — Prospect Lake Cambell Rovers 2 Bays United Spartans 1, Gorge FC 1 Lansdowne Evening Optimist Santos 0, Gordon Head Smith Bros. 0 Lakehill Radicon 1, Juan de Fuca Cosmos 2 Cowichan Royal Bank 0.

Division 3B — Gordon Head Tom's House of Pizza 4 Lansdowne Evening Optimist Islanders 0.

SATURDAY

Division 4A — Liddell Cons. 3 Bullfrog 2, Travelworld 1 Gorge F.C. 2, Cosmos 2 Tigers 1, Jadresko 5 Woodland Auto Body 2.

Division 4B — Gorge Royals 0 Salt Spring Kicks 6, Doman's 0 Cougars 10.

Division 4C — Thunderbirds 0 Ocean Construction 6, ANAF Vets. 3 Titans 0, Sooke Forest 1 Copley Bros. 3.

Division 5A — Gorge F.C. 3 Peter Pollen 1, Coppen Jewellers 6 McLaren Electric 0, Prescription Optical 2 Duncan Eagles 0.

Division 5B — Dolphins 0 Gorge Canadians 5, Comm Travellers 4 Machinists 0, Pembertons 1 Acme Gutters 7, Cordova Bay Colts 0 Eve Opt Colts 3.

Division 5C — Westcan Terminals 1 Oak Park Motel 4, Cowichan Butler Lafarge 2 Gorge Buccs 5, Kiwanis 2 Acme Comm Painting 1, Strikers 2 Mustangs 2.

Division 6A — Islanders 0 Gorge F.C. 1, Lums 2 Cordova Bay United 3.

Division 6B — Stevedores 3 Duncan Westcan 2, Peninsula Hornets 0 A. A. Trans. 0, Alliance 5 Cedar Hill Esso 0, Coreland 1 Dragons 3.

Division 6C — Gorge Canadians 4 Cosmos 0, King John Inn 3 Sooke Realty 3, RCAF 0 UNN 4.

Division 6D — Gorge Buccs 4 Unicorns 1, Tigers 4 Cordova Bay Seals 0, Columbia R-Mix 0 Cowichan Caps 2.

Division 7A — Sockeyes 0 Newport Meats 0, Gorge F.C. 1 Greens 2, Cordova Bay Bears 0 Univr. Hts. Esso 4, OK Tire 6 Hurricanes 0.

Division 7B — Cosmos 2 Canadians 3, Oldfield Service 1 Eagles 3, Knights of Col. 3 Ridley Bros. 7.

Division 7C — Panthers 0 West Coast Savings 0, Village Meats 1 Trev's Drywall 1, Mt. Prevost Legion 1 Royal Roads 3.

Division 7D — Barbarians 1 Comm. Trav. 2, Eagles 0 Dyke Masonry 2, Spitfires 0 Warriors 2.

Division 9 North — Kiwanis 0 Optimists Boxers 3, Island Indust. 1 Langford Bld Sup 0, Cordova Bay Eagles 1 Lakehill Tom's Pizza 1, Gorge Canadians 0 Raiders 0.

Division 8 Dogwood — L.H. Somberby Woodworkers 5 Peninsula Leopards 0, B.U. Oak Bay Hardware 7 Gorge Royals 0, Mander Trucking 4 Hampton Hustlers 1.

Division 8 Hemlock — Gorge Bucs 0 Dennys Auto 3, GH Plaza Hardware 1 PL Dura Constr 6.

Division 8 Cedar — Peninsula Steelers 3 Prospect Lake Home Lumber 0, Gorge F.C. 4 Bay's United Oliver Hounds 0, Van Isle Moulding 0 Gordon Head Cosmos 0.

Division 8 Fir — Gordon Head Vic Kinsmen 2 Sooke Vikings 4, Bay's United Drifters 2 Goldstream Chevron 3, Cordova Bay Bobcats 9 Evening Opts Cosmos 0.

Division 8 Maple — J. de F. Langford Esso 0 Buckle Electric 5, Peninsula Kickers 1 Plaza Drugs 4, Whitecaps 2 Bay's United Wolves 0.

Division 8 Oak — Grayline 0 Princess Mary 3, Dairy Queen 3 Gorge Canadians 1, Bay's United Lions 8 Lansdowne Blues 0.

Division 9 South — Peninsula Sharks 1 Ravens 0, Vic Auto Trans 0 Lakehill Totem Towing 1, Suburban Realty 2 Panthers 1, Gordon Head Teamsters 2 Gorge Royals 1.

Division 9 East — Rowdies 0 Mercury Marine 0, Old Country Ind. 0 Mega Powr Elec. 0.

Division 9 West — Rovers 2 Tigers 0, Saanich Kiwanis 6 Peninsula Whitecaps 0, Menzies Plumbing 0 Sambo's 1, Pirates 1 Peninsula Rowdies 0.

Division 10 North — Arctic Install 0 Lakehill Cable 0, Ramblers 1 Gorge United 0, Strikers 0 Kickers 0, Vic. Public Sav. 1 Gorge Canadians 0, Gorge F.C. 0 Deken Electric 0.

Division 10 South — Spartans 1 Waves 0, Dick Reid Excav. 0 Sounders 1, Gorge Buccaneers 4 Thorne-Lennon elec. 0.

5-Inch Continuous
GUTTER in baked enamel 10% OFF
INSIDE OR OUTSIDE STORM WINDOWS THERMO WINDOWS
479-7121 FREE ESTIMATES
B.C. ALUMINUM
"THE NAME YOU KNOW"

Advertisement

Can halt baldness Finnish scientists say

LONDON — Two Finnish scientists said they have developed a scalp treatment that can halt baldness and even start new hair growing in many cases.

The scientists, who are putting the treatment on sale in the form of a solution, say that among volunteers who applied it to their scalp for 28 weeks, hair growth resumed in 60 per cent of the cases and hair loss decreased within four weeks.

The claim, however, was greeted with initial reservation by some medical experts.

The product contains a synthetic detergent, which clears away dead hairs and other dirt clogging the follicles — the tiny sacs in which hair grows.

Another ingredient, a compound, then sets in motion a process which allegedly results in the growth of new hair.

For further information write to:
Bioscal Canada, Dept. VCT
Box 113, Adelaide P.O.
Toronto, Ont. M5C 2H8
or call (416) 364-5498

Standings and results of matches in other divisions:

First Division

	G	W	L	T	F	A	P
Vic West	7	6	0	1	16	4	13
Gorge	7	3	2	3	10	8	8
Oak Bay	7	3	2	2	6	7	8
UVic Vikings	6	3	2	1	5	5	7
Powell R.	7	3	3	1	11	10	7
Meston's	7	1	1	5	9	11	7
Cosmo Royals	6	3	3	0	10	14	6
Athletics	7	3	4	0	14	12	6
Nanaimo	7	1	4	2	13	15	4
Castaways	7	0	5	2	9	17	2

Second Division

	G	W	L	T	F	A	P
Nanaimo	7	6	1	0	24	6	12
Prospect Lk.	7	6	1	0	18	6	12
Port Alberni	7	4	1	2	21	10	10
Duncan	6	4	2	0	19	11	8
Vantreights	7	3	3	1	10	9	7
Vic West	7	2	2	3	11	10	7
Oak Bay	6	2	2	2	5	9	6
Cosmo Royals	7	1	6	0	11	24	2
DaVinci	7	1	6	0	8	23	2
Labatts	7	1	6	0	6	25	2

ROYALS (1) — John Haddon; NANAIMO CITY (5) — Ray Clarke 2, John Dunbar, Rick Sage, Clarence Austin.

VICTORIA WEST (1) — Gary Edge; PROSPECT LAKE (2) — Tom Elwell, Mike Wallis.

DUNCAN (3) — Graham Gow 2 Stuart Lawrence; LABATTS (1) — Barry Moen.

PORT ALBERNI (3) — Pete Glaser 3; VANTREIGHTS (2) — Mark Braun, Leigh Hegan.

OAK BAY (0); DAVINCI (2) — George Letelier, J. Deoizzvaro.

Third Division

	G	W	L	T	F	A	Pts
Lakehill	6	5	0	1	18	8	11
Duncan	6	3	1	2	16	5	8
Cordova Bay	6	3	2	1	11	8	7
Braves	7	3	3	1	11	16	7
Campbell R	5	3	2	0	24	6	6
Oak Bay	6	2	3	1	12	14	5
Athletics	5	1	2	2	7	9	4
Kickers	6	1	5	0	8	22	2
DaVinci	5	0	4	1	6	14	1

Duncan 1, Victoria Athletics 1.
Braves 1, Kickers 3.
Cordova Bay 3, Oak Bay 2.
DaVinci 1, Lakehill 3.

Fourth Division

	G	W	L	T	F	A	Pts
Gorge	7	5	1	1	23	10	11
Royals	7	5	2	0	21	6	10
Croatia	7	5	2	0	14	7	10
Castaways	7	4	3	0	21	9	8
Oak Bay	7	3	2	2	11	7	8
Sooke	7	3	2	3	13	10	8
Sidney	7	2	3	2	14	14	6
Duncan	7	2	4	1	18	24	5
Athletics	7	1	4	2	15	24	4
Lakehill	7	0	7	0	3	41	0

Lakehill 0, Croatia 5.
Royals 7, Sidney 2.
Castaways 4, Gorge 1.
Duncan 2, Sooke 2.
Victoria Athletics 0, Oak Bay 3.

Fifth "A" Division

	G	W	L	T	F	A	P
Prairie Inn	7	5	2	0	26	6	12
Cordova Bay	6	5	0	1	22	4	11
Duncan RC	7	4	2	1	11	11	9
Chez Pierre	7	3	3	1	16	9	7
Castaways	7	2	4	1	11	15	5
Duncan M	7	2	5	0	13	39	4
Spa	7	1	6	0	9	17	2

Chez Pierre Restaurant 1, Duncan Royal Cleaners 1.
Cordova Bay 13, Duncan Merchants 0.
Prairie Inn 3, Castaways 3.

Fifth "B" Division

	G	W	L	T	F	A	P
Jack's	6	6	0	0	26	3	12
Saanich	7	4	1	2	14	11	10
Vic West	7	2	3	2	11	17	6
Orcas	7	2	4	1	14	15	5
Saltspring	5	2	2	1	10	10	5
Hawks	7	2	5	0	10	22	4
Gordon Head	7	1	6	0	7	20	2

Saanich 4, Hawks 0.
Jack's 3, Orcas 2.
Victoria West 3, Saltspring 0.

Fifth Division Interlocking
European Health Spa "A" 4, Gordon Head "B" 2.

Girls' soccer results

Results of weekend matches played by teams in the Victoria and District Girls' Soccer League:

Division 1: UVic Vikettes 11, Strikers 0; Saanich Islanders 2, Gorge FC 3; T-Birds 0, Lakehill 4.

Division 2: Gordon Head Rowdies 1, Juan De Fuca 2; UVic Jayvees 6, Saltspring 0; Nanaimo 5, Gorge Royals 0.

Division 3: Rebels 3, Cliff McKay Ltd. 2; Firefighters 3, Strikers 1; Gorge Buccaneers 6, Duncan 0.

SATURDAY

Division 2: Shandley-Tuson Insurance 1 Oak Bay 3, Fountain of Beauty 2 Gorge Royals 1.

Division 3: Nasell-Disposal 1 Commercial Travellers 5, Gorge FC 2 Raiders 3.

Division 4: Pacific Trollers 1 Hangout 1, Oak Bay 1 Gorge FC 1. **Division 1:** Gars Trophy's 2 Gorge FC 1, Debbie's Boutique 1 Oak Bay Chargers 4.

Division 5: Gordon Head Lions 2 Gorge FC 0, Cordova Bay Surfs 0 West Coast Acorns 1, Oak Bay West Coast Savers 0 Pumpkins 0, Cypress Disposal 0 Muppets 3.

NOTICE OF POLL

MUNICIPALITY OF VICTORIA — MUNICIPAL ELECTIONS: NOVEMBER, 1979

PUBLIC NOTICE is hereby given to the Electors of the Municipality aforesaid that a poll has become necessary at the election now pending for Mayor and Aldermen (eight (8) only to be elected) and that I have granted such poll; and, further that the persons duly nominated as candidates at the said election, for whom only votes will be received, are:

SURNAME	OTHER NAMES	OFFICE	TERM OF OFFICE	RESIDENTIAL ADDRESS	OCCUPATION
BORGSTROM	DAVID ALAN	MAYOR	2 years	32 PADDON STREET	STUDENT
GLAZIER	MURRAY DONALD	MAYOR	2 years	610 FOUL BAY ROAD	PROFESSIONAL ENGINEER
HAYES	JOHN WILLIAM ERNEST	MAYOR	2 years	225 BELLEVILLE STREET	APPRAISER
TINDALL	WILLIAM DAVID	MAYOR	2 years	1671 ST. FRANCIS WOOD	BUSINESSMAN
BALL	CHARLES THOMAS	ALDERMAN	2 years	338 DALLAS ROAD	HOSPITAL EMPLOYEE
BLENCOE	ROBIN KYLE	ALDERMAN	2 years	4-1157 PRINCESS AVENUE	JUSTICE DEVELOPMENT OFFICER
BREWIN	GRETCHEN	ALDERMAN	2 years	71 LINDEN AVENUE	RESEARCHER
CARSON	FRANK S.	ALDERMAN	2 years	3448 BEACH DRIVE	BUSINESSMAN
COOPER	JOHN RUSSELL	ALDERMAN	2 years	2024 TOWNLEY STREET	TRAINMAN
HUDSON	DWIGHT GENTRY	ALDERMAN	2 years	320 BESSBOROUGH ROAD	BUS DRIVER
McELROY	WILLIAM JOHN	ALDERMAN	2 years	20 BUSHBY STREET	COOPERATIVE HOUSING MANAGER
McKENZIE	JAMES RONALD	ALDERMAN	2 years	3125 UPLANDS ROAD	BUSINESSMAN
MINGAY	ROBERT McGREGOR	ALDERMAN	2 years	1765 ROCKLAND AVENUE	BUSINESSMAN
RICHARDS	CHARLES JOSEPH	ALDERMAN	2 years	541 DALTON STREET	RETIRED
SHIELDS	JOHN TERENCE	ALDERMAN	2 years	350 KING GEORGE TERRACE	DISTRICT SUPERVISOR (Human Resources)
SINCLAIR	KENNETH BRIAN	ALDERMAN	2 years	3350 UPPER TERRACE	PROFESSIONAL ENGINEER
SKILLINGS	PATRICK BOND	ALDERMAN	2 years	2086 BRIGHTON AVENUE	SALESMAN
TRAVIS	DERMOD JOHN	ALDERMAN	2 years	#402-1031 BURDETT STREET	BUSINESSMAN
WRIGHT	ROBERT H.	ALDERMAN	2 years	999 BEACH DRIVE	BUSINESSMAN
YORKE	PETER CUNNINGHAM	ALDERMAN	2 years	1187 HEWLETT PLACE	BUSINESSMAN

SUCH POLL will be opened at the buildings known as: Senior Citizens' Activity Centre Auditorium, No. 4 Centennial Square; Victoria West Elementary School Gymnasium, 750 Front Street; James Bay Elementary School Gymnasium, Simcoe at Oswego Streets; Sir James Douglas Elementary School Gymnasium, 401 Moss Street; Oaklands Elementary School Gymnasium 2827 Belmont Avenue; Burnside Elementary School Gymnasium, 3130 Jutland Road; Sundance Elementary School Gymnasium, 1625 bank Street; and George Jay Elementary School Gymnasium, 118 Princess Avenue, in the City of Victoria, on SATURDAY, the SEVENTEENTH day of NOVEMBER, 1979 between the hours of EIGHT o'clock a.m. and EIGHT o'clock p.m. of which every person is hereby required to take notice and govern himself accordingly.

AN ADVANCED POLL for those qualified electors signing a statement that they expect to be absent from their voting area on Polling Day or who are for reasons of conscience, prevented from voting on Polling Day, or who through circumstances beyond their control, will not be able to attend the Poll on Polling Day, SATURDAY, 17th NOVEMBER, 1979, will be held in the Municipal Manager's Office, City Hall, Victoria, from 8:30 a.m. to 4:30 p.m. on FRIDAY, 9th NOVEMBER, and TUESDAY, WEDNESDAY, THURSDAY, and FRIDAY, 13th, 14th, 15th, and 16th NOVEMBER, 1977.

Of all of which every person is hereby required to take notice and to govern himself accordingly.

Given under my hand at Victoria, British Columbia, this 29th day of October, 1979.

C. F. G. CRISP, RETURNING OFFICER

FORM CHART

Sandown Park

NOVEMBER 3, 1979

Copyright by McMurray Publishing Company Ltd.
(Daily Racing Form)

11-1 FIRST RACE — Claiming $2,000. Maiden three and four-year-olds
Purse $1,500 **6½ Furlongs**

Index	Horse	Jockey	Wt.	PP	¼	½	¾	Str.	Fin.	Odds
4-1	Island Pride	Owen	114	4	3^{2}	1^{3}		1^{5}	1^{2}	2.95
8-2	Brigadier Ted	J Mena	120	3	5^{5}	3^{2}		2	$2^{1½}$	3.55
8-2	Jocko Baby	Wilkinson	120	6	1^{2}	$2^{1½}$		3^{4}	3^{3}	1.35
4-1	Mr. Bushman	Carter	115	1	2^{hd}	4^{3}		4^{6}	4^{6}	4.40
8-2	Pherenikos	Melanson	120	5	4^{2}	5^{5}		5^{3}	5^{3}	11.40
1-2	Jungle Scout	Bilodeau	115	2	6	6		6	6	12.30

Island Pride $7.90 $3.50 $2.20
Brigadier Ted 4.10 2.60
Jocko Baby 2.20
Quinella: 4 and 5, paid $15.50.
Times: 24.3, 50.3, 1:17.1, 1:21.4.

Track: Cloudy-Muddy.
Trainer: Ian Murdoch. Winner: dk b or br g, by Foothill — Dark Bug, by Dark Hawk (B.C.)

11-2 SECOND RACE — Claiming $2,500. Three and four-year-olds
Purse $1,500 **One and one-sixteenth miles.**

Index	Horse	Jockey	Wt.	PP	¼	½	¾	Str.	Fin.	Odds
5-2	Special Pak	Melanson	110	4	6	6	3^{2}	1^{2}	1^{4}	20.10
9-7	Duffus Castle	Carter	115	1	3^{2}	2^{1}	2^{hd}	$2^{1½}$	2^{2}	4.40
8-2	W'tern Rambler	Smith	120	6	1^{2}	1^{2}	1^{hd}	3^{1}	3^{6}	5.35
5-5	Intrepid Blaze	Tompkins	120	5	5^{3}	5^{1}	4^{hd}	4	4^{2}	2.50
7-5	Haymarado	Wilkinson	120	3	4^{hd}	$3^{1½}$	5^{1}	5^{3}	5^{2}	1.55
2-1	Spirit Talk	Gibson	113	2	2^{2}	4^{hd}	6	6	6	4.80

Special Pak $42.20 $13.40 $5.20
Duffus Castle 6.00 3.50
Western Rambler 4.40
Quinella: 1 and 4, paid $68.90.
Times: 24.2, 49, 1:17, 1:44.1, 1:50.2.

Track: Cloudy-Muddy.
Trainer: Paul Senecal. Winner: dk b or br g, by Honored Sir — Mini Pak, by Amenullah (B.C.)

11-3 THIRD RACE — Claiming $2,500. Three-year-olds and upward.
Purse $1,500 **1 Mile**

Index	Horse	Jockey	Wt.	PP	¼	½	¾	Str.	Fin.	Odds
8-8	Vixen Lass	Watson	114	6	6^{4}	3^{1}	3	2^{hd}	1^{hd}	10.80
8-8	Decour	Owen	115	1	2^{hd}	$2^{1½}$	1^{hd}	1	2^{1}	1.45
8-8	It's Impossible	Hoverson	117	2	5^{hd}	5^{2}	4^{3}	3^{2}	3^{2}	2.40
8-3	Lady Selena	Melanson	114	4	7	6^{hd}	6^{3}	5^{4}	4^{2}	9.95
9-1	Our Neelie	Keating	110	3	1^{2}	1^{1}	2^{1}	4^{hd}	5^{3}	19.90
7-5	Split The Atom	M Mena	117	5	4^{hd}	7	7	7	6^{hd}	8.90
8-4	Fielder Frank	J Mena	117	7	3	4	5^{hd}	6	7	3.65

Vixen Lass $23.60 $6.00 $3.20
Decour 3.90 3.00
It's Impossible 3.00
Quinella: 1 and 6, paid $17.30.
Times: 24.2, 49.2, 1:16, 1:43.4.

Track: Cloudy-Muddy.
Trainer: Bill Gray. Winner: b m, by Sweet Duke — Ardent Lass, by Swaps (Calif.)

11-4 FOURTH RACE — Claiming $2,000. Three-year-olds and upward.
Purse $1,500 **6½ Furlongs**

Index	Horse	Jockey	Wt.	PP	¼	½	¾	Str.	Fin.	Odds
2-6	Weigh Evidence	Gibson	113	3	1^{1}	1^{5}		1^{4}	1^{7}	4.55
7-9	Charlie's Capri	Melanson	120	1	2^{1}	3^{3}		2^{3}	2^{2}	1.80
2-5	Hacker	Hoverson	123	4	4^{1}	5^{2}		4	3	1.65
7-5	Triple Two	Carter	120	6	6	6		6	4	7.05
5-6	Ala D	Frazier	120	2	3^{3}	2^{hd}		3^{4}	5^{4}	10.05
8-8	Lord Benjamin	Smith	123	5	5^{1}	4^{2}		5^{hd}	6	7.80

Weigh Evid'ce $11.10 $4.20 $2.40
Charlie's Capri 3.30 2.30
Hacker 2.30
Quinella: 1 and 3, paid $16.10.
Times: 24.3, 49.1, 1:16, 1:20.3.

Track: Cloudy-Muddy.
Trainer: Garet Wilkinson. Winner b g, by Prove It — Light N Lively, by Inaugural Day (Ky.)

11-5 FIFTH RACE — Invitational Handicap. Three-year-olds and upward fillies and mares.
Purse $1,800 **1 Mile**

Index	Horse	Jockey	Wt.	PP	¼	½	¾	Str.	Fin.	Odds
7-6	Barbie Baby	Wilkinson	121	5	3^{hd}	2^{1}	1^{hd}	1	1	1.10
7-6	Boundary Girl	Carter	115	3	5	3^{hd}	2^{2}	2^{2}	2^{5}	2.65
5-7	Sly Gesture	J Mena	115	2	4^{1}	4	3	3^{10}	3^{12}	2.20
7-6	Little Bit Nana	Watson	115	4	2^{hd}	5	5	5	4^{2}	16.55
7-4	Shannon Lia	Melanson	116	1	1^{1}	1	4^{2}	4	5	6.55

Barbie Baby $4.20 $2.70 $2.10
Boundary Girl 3.10 2.20
Sly Gesture 2.30
Quinella: 3 and 5, paid $6.30.
Times: 24.2, 48, 1:15.1, 1:42.1.

Track: Cloudy-Muddy.
Trainer: Len Lucas. Winner: ch m, by Hard And Soft — Barb's Form, by Barbizon (B.C.)

11-6 SIXTH RACE — Invitational Handicap. Three-year-olds and upward
Purse $1,800 **6½ Furlongs**

Index	Horse	Jockey	Wt.	PP	¼	½	¾	Str.	Fin.	Odds
4-7	Color Me Bold	Carter	118	2	$3^{1½}$	2^{1}		1^{hd}	1^{nk}	2.05
3-8	Winning Flanks	Tompkins	120	5	2^{2}	1^{1}		2^{4}	2^{3}	2.75
7-7	Royal Pazazz	Owen	114	3	5^{hd}	5^{hd}		4^{2}	$3^{1½}$	14.65
5-7	Parkhead Prince	Wilkinson	116	7	1^{1}	3^{2}		3^{hd}	4^{2}	9.95
4-7	Diving Girl	J Mena	115	4	4^{hd}	4^{1}		5^{3}	5^{2}	4.35
——	Boedie	Gibson	116	1	6^{1}	7		7	6^{2}	6.25
6-7	Town Prowler	Smith	115	6	7	6^{2}		6^{hd}	7	4.95

Color Me Bold $6.10 $3.80 $2.90
Winning Flanks 3.40 3.00
Royal Pazazz 3.40
Exactor: 3 and 5, paid $16.80.
Times: 24.3, 49.3, 1:15.2, 1:20.

Track: Cloudy—Muddy.
Trainer: John Timpany. Winner: dk b or br h, by Bold Lark — Missy Rose, by Brecon Beacons (Ky.)

11-7 SEVENTH RACE — Vancouver Island Derby. Three-year-olds.
Purse $2,500 added **One and one-sixteenth miles**

Index	Horse	Jockey	Wt.	PP	¼	½	¾	Str.	Fin.	Odds
7-7	C Leave	J Mena	116	3	1^{hd}	1^{hd}	1	1^{hd}	1^{ns}	6.20
7-7	Gall't Purch'e	Hoverson	119	1	4^{8}	3^{1}	3^{1}	2^{hd}	2^{1}	2.85
5-7	True Multi	Melanson	112	5	3^{2}	4^{8}	4^{10}	4^{8}	3^{3}	13.55
7-8	Power Cell	Smith	123	4	2^{5}	2^{2}	2^{2}	3^{hd}	4^{5}	.50
7-7	Sul'n's Comm'd	Carter	115	2	5	5	5	5	5	7.75

C Leave $14.40 $4.70 $3.70
Gallant Purchase 3.60 3.80
True Multi 3.80
Exactor: 3 and 1, paid $45.50.
Times: 23.4, 47.2, 1:15.3, 1:41.2, 1:48.

Track: Cloudy-Muddy.
Trainer: Hristo Durovic — Winner: b g, by Ship Leave — Carla C., by Nigret (B.C.)

11-8 EIGHTH RACE — Claiming $4,000 to $3,500. Three-year-olds and upward.
Purse $1,700 **One and one-sixteenth mile**

Index	Horse	Jockey	Wt.	PP	¼	½	¾	Str.	Fin.	Odds
6-6	Ack Ack War	Wilkinson	117	1	1^{3}	1^{1}	1^{4}	1^{4}	1^{3}	1.45
6-8	Coaldust Kid	Melanson	123	5	5^{2}	5^{3}	5^{8}	2	2^{2}	2.65
6-6	My Son Eclipse	Watson	114	4	$3^{1½}$	3^{1}	3^{1}	3^{2}	3^{1}	13.60
7-5	Mr. Bradley	Owen	114	2	2^{5}	2^{5}	2^{3}	5^{5}	4^{hd}	4.30
3-4	Just Facts	Bilodeau	114	3	4^{5}	4^{4}	4^{1}	4^{1}	5^{5}	3.00
6-7	Dark Summer	Carter	115	6	6	6	6	6	6	16.10

Ack Ack War $4.90 $4.20 $2.60
Coaldust Kid 3.40 2.50
My Son Eclipse 3.90
Exactor: 1 and 5, paid $18.80.
Times: 24.2, 48.3, 1:16.1, 1:42.3, 1:49.1.

Track: Cloudy-Muddy.
Trainer: Richard Van Overschot. Winner: dk b or br g, b;y Ack Ack — War Bonnet, by War Admiral (Ky.)
Attendance: 2,895.
Total Mutuel Pool $189,933.

C. Leave in upset

Sandown is noted for its surprises and Saturday was no exception.

C. Leave, a lightly-regarded bay gelding owned by the C & D Stable and trained by Hristo Durovic, captured the $2,500-added Vancouver Island Derby while the heavily-favored Power Cell finished up the track.

Ridden by Joel Mena, C. Leave battled Power Cell for the lead at the break in the 1 1/16 mile feature, got it, and the pair went almost together on the front end until the turn for home. That's when Power Cell, high-weighted at 123 pounds and up four off a victory in the Times Handicap at 6½ furlongs a week earlier, started to give way.

But for C. Leave, the task still was far from finished. Looming up alongside to provide a new challenge was Gallant Purchase on the outside and the longshot of the field, True Multi, on the rail.

However, C. Leave and Mena proved the best in the drive, prevailed by a nose over Gallant Purchase and returned $14.40, $4.70 and $3.70. The Exactor was a surprising $45.50.

The Derby field was reduced to five shortly before the start when Fraser McColl's Garfield was scratched. Start of the race was delayed for about 20 minutes due to a mechanical failure in the starting gate.

The six-year old mare Barbie Baby ($4.20) in the fifth and the dark brown gelding Ack Ack War ($4.90) in the ninth, became the first three-time winners at the meeting.

Garth Carter, who was up on Color Me Bold ($6.10) in the sixth, moved into a tie with Andy Smith for the jockey lead, each with 12. Mena with his derby win is third with 11. A new riding champion is certain as defending champion Mark Walker has returned home because of a shoulder injury. Walker had 10 wins before booking off his mounts the last few days.

Len Lucas and John Timpany share the trainers' lead with seven.

Sears Portrait Studio
portraits/passports/frames
21 color portraits
14.95 total
• One 8x10 • Three 5x7's
• Fifteen wallet size
• Two charm miniatures
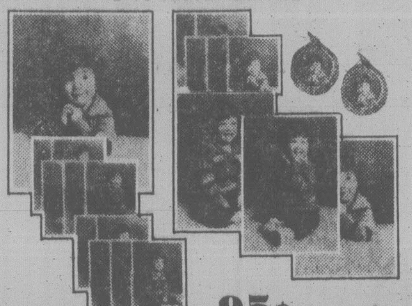
95¢ deposit
Adults and family groups welcome!
There will be a 95¢ charge for each additional person in portraits. No limit on number of photographic packages (full package orders only). Choice of available backgrounds. Our selection of poses.
Offer good for portraits taken
November 5 through November 10
One-Hour Passport Service Available
Sears
Portrait Studio
3190 Shelbourne
Mon., Tues. and Sat. 9:30-5:30
Wed., Thurs. and Fri. 9:30-8:00
We use Kodak paper... for a good look.
Use your Sears charge card. Sears Satisfaction guaranteed or your money back.

Lamb's Navy Rum.
When you mix it,
you don't lose it.
Lamb's full distinctive flavour comes smoothly through your mixer.
In fact, Lamb's unique quality has made it known round the world for more than 100 years.
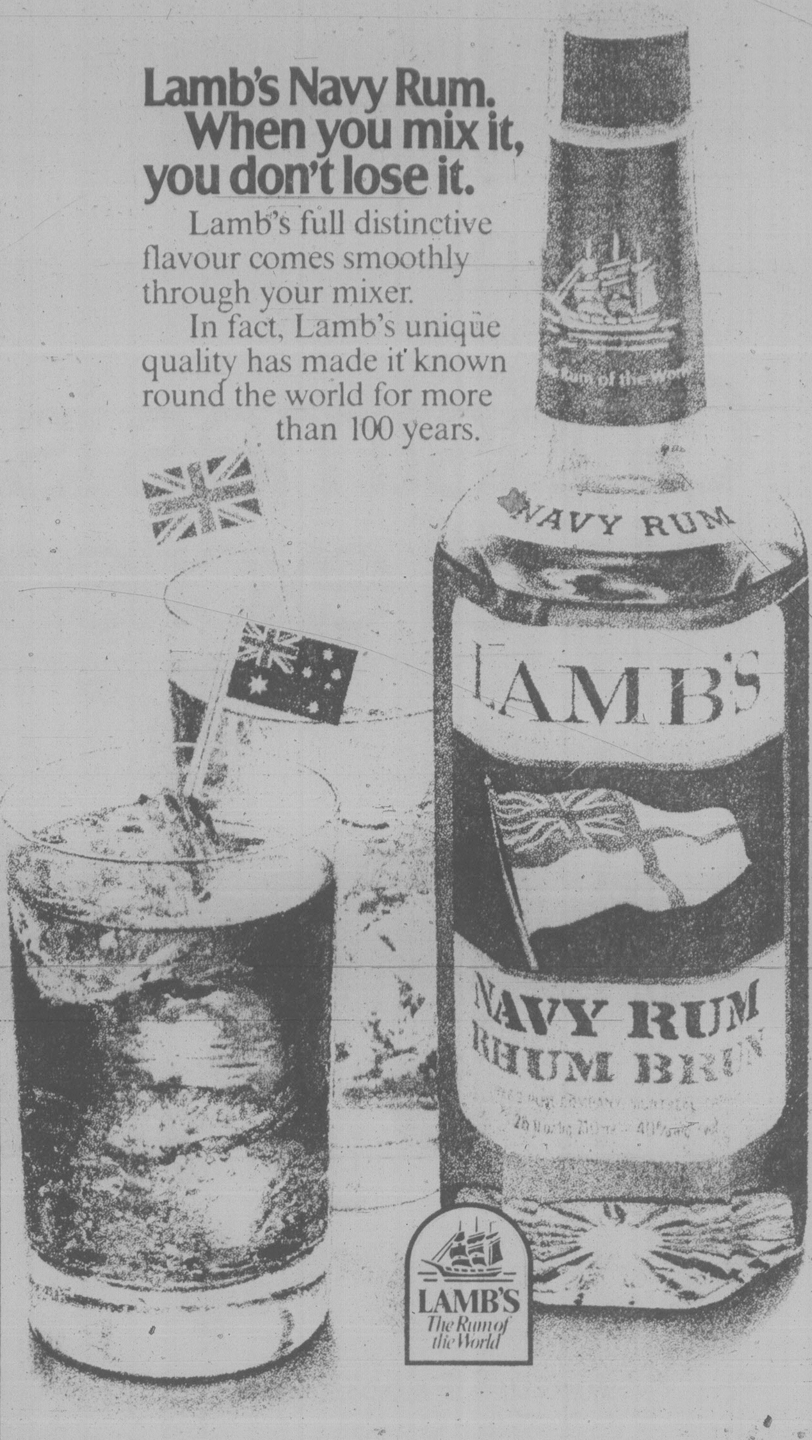

Sears
Save $60
Craftsman

Features: "Barracuda" fast-cutting chain.
Features: Self-sharpening system. Lets you sharpen in seconds.
Sears Best
Features: Automatic oiler with manual override for constant lubrication.
159.99
Regular $219.99
Craftsman saw features an exclusive built-in sharpening stone that sharpens the chain in seconds; 14" solid steel bar with sprocket nose for long bar life; our fastest-cutting "Barracuda" chain; 7-tooth rim sprocket. Automatic oiler provides constant lubrication. Weighs about 10-lb., 3-oz. 09R 059 395.
Sears: Tools, Hardware (9). 24-Hour Teleshop 595-3161. Advertised prices in effect now through 5:30 p.m., Saturday, November 10, while quantities last.
Just say "Charge it" on your All-Purpose Account.
Simpsons-Sears Ltd.
"Reg." and "Was" refer to Simpsons-Sears Ltd. prices.

Sears

Shop by phone
Call 595-3161

Christmas is... lots of excitement with Fisher-Price®

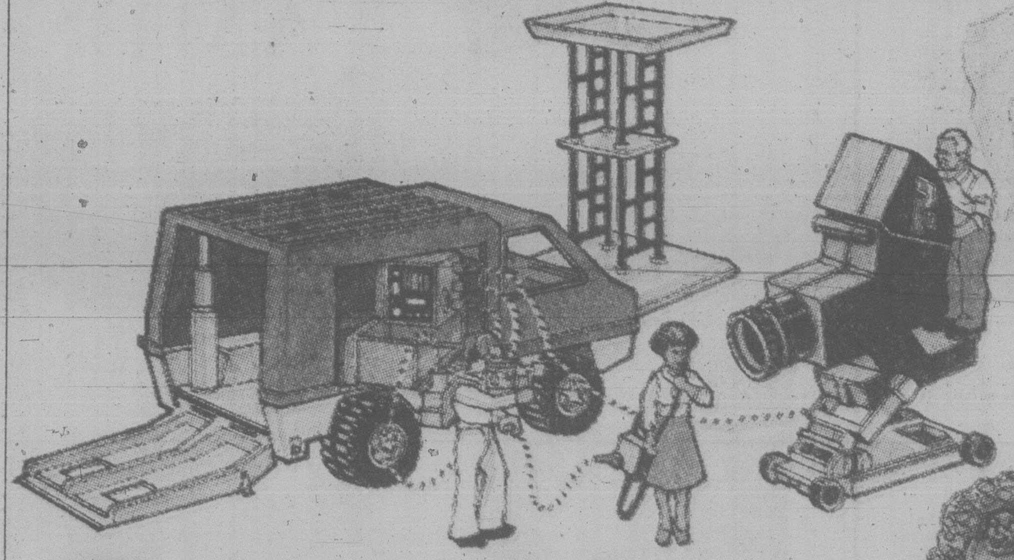

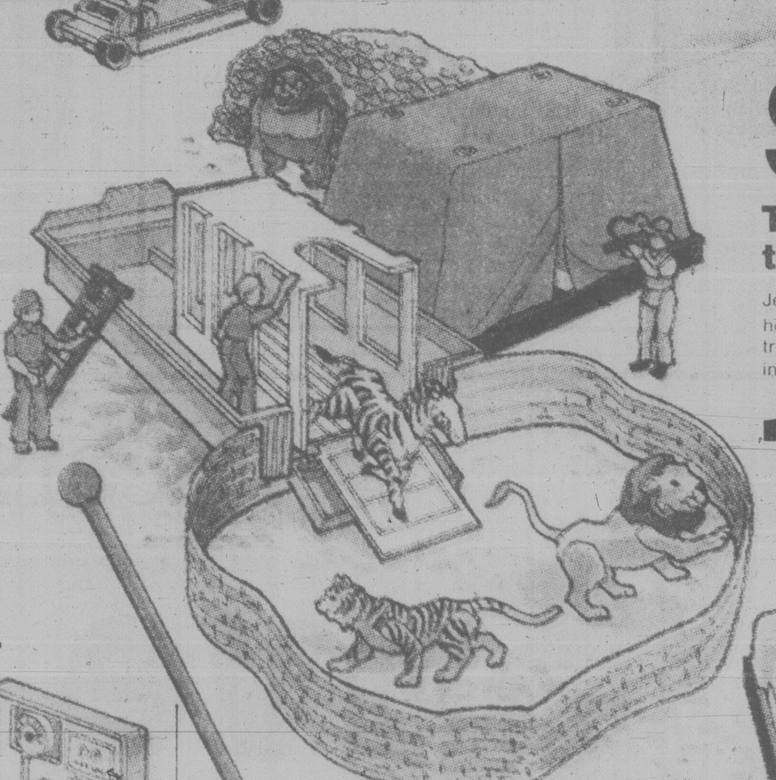

Save $4

The Adventure People and their TV Action Outfit

Camera lens really works! Vans rolls to the scene, side opens to reveal control console. Cable plugs into console and 3 pieces of equipment. Adventure People include Carole, Kirk and Jeff. Ages 4-9. Save now at Sears! 49R 035 707.

13.99 Reg. $17.99

Save $4

The Adventure People and their Wild Animal Safari

Jeep holds cages, tent, has motor sound. Trailer hitches to jeep, holds cages or tent. Stockade forms corral or attaches to rear of trailer. Clip-on movie camera. Collapsible cloth tent, 2 cages included. See it at Sears! 49R 035 707.

17.99 Reg. $21.99

Hurry in!
Sears Toyland is located on the main floor.

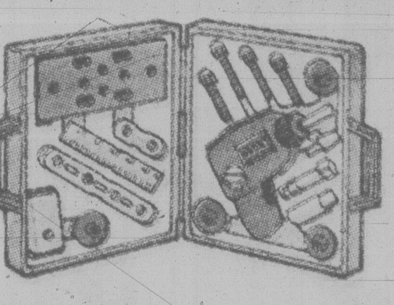

23-piece tool kit.
Features drill, bit, wrench and screwdriver.
49R 035 679 .... **$19.99**

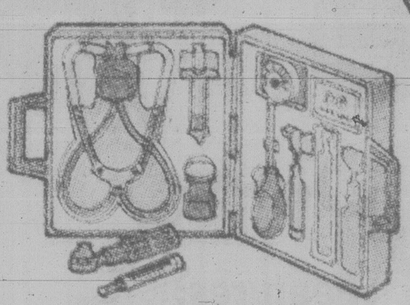

6-pce. medical kit
Incl. stethoscope, blood pressure gauge.
49R 035 677 .... **$17.99**

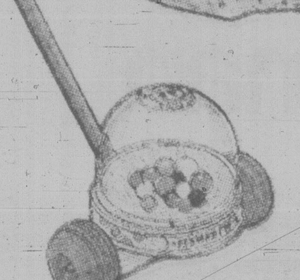

Corn popper
Wooden balls strike plastic dome when pushed.
49R 035 721 .... **$7.99**

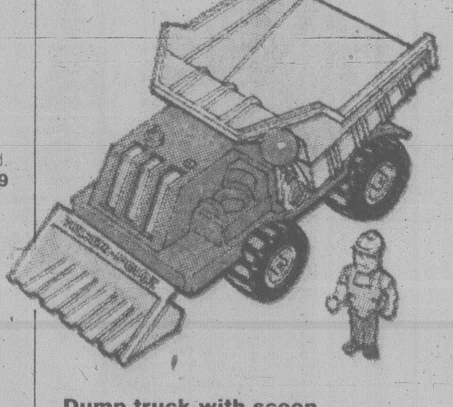

Dump truck with scoop
Big grab handle controls the action.
49R 035 791 .... **$14.99**

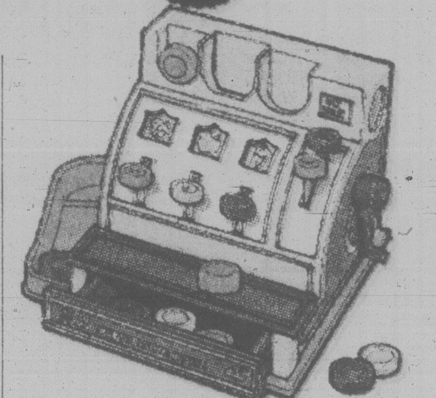

Cash register
Keys are color and number-coded to coins.
49R 035 871 .... **$15.99**

Baby's First Blocks
12 colourful blocks in 3 different shapes. Shape-sorter. 49R 035 130 .... **$6.99**

Music box record player
Knob winds up turntable. No batteries. Incl. 5 records. 49R 035 737 .... **$17.99**

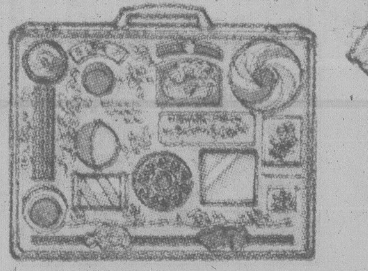

Activity centre
10 fun things for baby to do. Attach to crib.
49R 035 780 .... **$14.99**

Sesame Street Clubhouse
A playground of surprises, with Sesame St. characters. 49R 035 065 .... **$24.99**

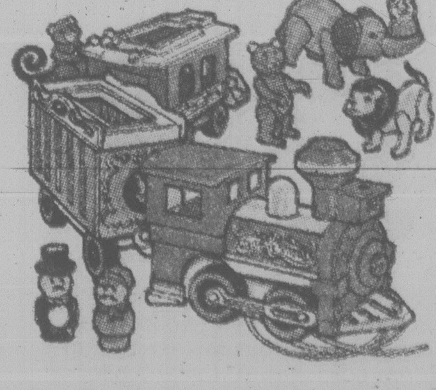

Play Family Circus Train
Incl. 7 performers. Moveable parts. For 2-6 yr.
49R 035 767 .... **$19.99**

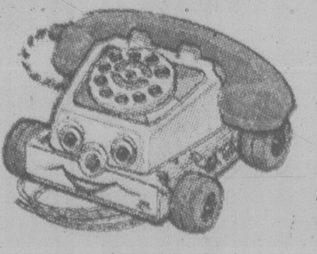

Preschool chatter phone
When pulled voice says "Chatter Chatter", eyes roll up-down. 49R 035 718 .... **$6.99**

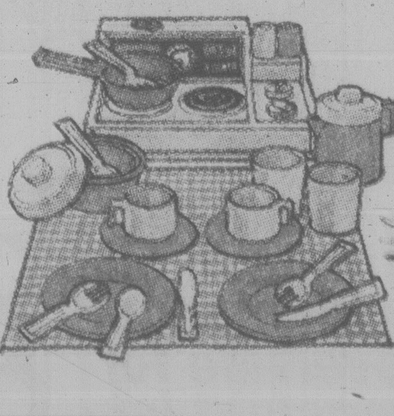

24-pc. kitchen set
Incl. toy range and 2 place settings.
49R 035 951 .... **$16.99**

Sears: Toys (49) 24-Hour Teleshop: 595-3161. Advertised sale prices in effect 9:30 a.m. Tuesday, November 6, through 5:30 p.m. Saturday, November 10, while quantities last.

Simpsons-Sears Ltd.

"Reg." and "Was" refer to Simpsons-Sears Ltd. prices.

lifestyles

people

Betty Stone drew the ace of spades and won her mother-in-law's treasured gold brooch. The woman won a winner-take-all high-card draw, set up at the request of **Gwladys Stone**, who died in Loughor, England. Gwladys received the brooch nine years ago, on her 80th birthday, as a gift from her five sons. It was her most treasured possession and she worried about which of her five daughters-in-law should get it after she died. Not wanting to play favorites, Mrs. Stone set out the rules for the card draw in her will. "We were amazed and amused when we found out," said her son **Roy Stone**. "She never played cards in her life."

Edward Kennedy says the death of **Mary Jo Kopechne** in his car at Chappaquiddick changed his life more than the assassinations of his brothers **John** and **Robert**. Kennedy said as a result of Chappaquiddick "I am a different person."

PALMER

The two owners of the Studio 54 discotheque in New York, whose allegation White House Chief of Staff **Hamilton Jordan** used cocaine prompted an FBI investigation, each pleaded guilty to two counts of income tax evasion. **Steve Rubell** and **Ian Schrager** each face up to five years in jail or a $10,000 fine or both for each count.

Hua Guofeng, leader of China's 900 million people, spent a day in the sleepy hamlet of Mackney, near Oxford, England, where the population is less than 500. **Michael Dart**, a farmer, was host and Hua clearly enjoyed himself touring Dart's 1,650-acre farm, Sherwood House.

Actress **Lilli Palmer** and her husband, **Carlos Thompson**, crossed the first hurdle to Swiss citizenship when a meeting of Goldingen villagers approved their application to become citizens of the village. Village authorities said the application now goes to a formal vote of the community of 1,000 inhabitants, and later will have to be approved by the St. Gall cantonal parliament. To become a Swiss citizen, a foreigner must first be accepted by a community and by the canton and pay $6,500.

Mamie Eisenhower was buried in Kansas beside her beloved **Ike**. A shy, quiet woman who was happy to be known simply as the wife of **Dwight D. Eisenhower** died in her sleep. She would have been 83 on Nov. 14. "I miss this man of mine; he was my life," she said after Eisenhower's death in 1969.

abby

Dear Abby:

I lost my virginity twice. Once when I was 15, and again when I was 18.

I am getting married next month, and the guy I'm marrying doesn't know anything about Guy No. 1 and Guy No. 2. But I suppose after we're married I will have some explaining to do.

I hate to lie, but if he asks me who the other guys were, should I tell him?

Worried

Dear Worried:

I didn't know there was a lost-and-found department for virginity. But if he hasn't found that you lost it, twice, why tell him?

Dear Abby:

I've often seen letters in your column from people who have suffered 'the silent treatment.' This is something I know a lot about because my father used to pull this on my mother and me. It went on for years.

Finally, when I was in my late teens, it happened again. I didn't have any idea what I had done to displease him. This time, instead of my usual begging, 'Please, Daddy, tell me what you're angry about,' I decided not to go along with this kind of blackmail.

If he chose not to talk to me, that was his privilege. I made absolutely no effort to re-establish communication. He sulked for about two weeks, then finally broke the ice by starting a conversation.

The 'silent treatment is an adult version of a child's temper tantrum, and the only way to deal with it is to ignore it.

Been There

Dear Been:

Apropos of prolonged silences: it has been my observation that it's the more mature party who breaks the silence.

Dear Abby:

You wrote, concerning men who talk about sex all the time, that 'Those who *can*, do and those who *can't*, talk about it.'

That sure didn't apply to my late husband. He was a morning, noon and night man — seven days a week! He always came home for the noon hour, then again at 5 p.m. on the dot, so I never suspected a thing when he talked about his 'other girls,' which he did constantly.

Not until he was 60 did I learn that he'd been known at the office as a chaser for 30 years! At 65 I caught him with another woman who boldly said, 'If you took care of your husband's needs at home, he wouldn't have to go elsewhere.' (He had told her I was frigid!) I couldn't believe it. I started laughing, and haven't stopped yet. Meanwhile, I was exhausted trying to keep up with him! After that, I just told him to stay downtown for lunch. Abby I loved that man until the day he died. He was 76. He never slowed up.

Both Feet at Rest

arthur mayse

One man's junk is another man's treasure

Householders, I've noticed, fall into two distinct classifications. There is the 'Let's ret rid of this junk' school of thought, which consists of neat people who keep tidy places. Then there is the 'Keep that, it might come in handy' group, which clutters up its domestic scene with odds and ends of ironmongery, bric-a-brac and whatnots acquired along life's highway.

The Class A person is confronted, let us say, by some minor contretemps. The hot water tap of the kitchen sink has sprung a nuisancy drip. Obviously, a new washer is required. So he takes himself to a hardware store, buys a new washer of the correct size, instals it, and that's that.

Not so Class B, faced by the same necessity!

He would consider it little less than a sin to lay out money for a replacement washer. Instead, he fetches out one or other of his boxes of odds and ends, and addresses himself to the pleasant task of scouting out a washer of the right size.

He doesn't find one . . . but wait! Here's a reasonable approximation. Admittedly, the shape is a trifle different, and the size is somewhat larger. But some work with a file takes care of that.

Result: a fine sense of pawkiness, and if the tap does happen to weep a little unless twisted hard, what matter?

By instinct and inclination, I'm a confirmed Class B. For years, my watchword has been, "Don't throw it away, it might be useful!" As a result, my collection of useful-useless items now overflows several cardboard cartons and brims a large English biscuit tin.

I saved the biscuit tin because it was patterned with high-colored trout and salmon flies. Some day I might want to copy one of those dressings. So the tin, though a bit rusty, continues to rate shelf-room.

Among the miscellany of small hardware that it contains is an impressive collection of keys.

Some people make a practice of disposing of keys that have outlived their present usefulness. But not me! Any or all of those keys might come in handy one day. I have keys for long-abandoned padlocks, keys for cars reduced to junk years past, keys the function of which I can't begin to remember. But I cling to them, in the expectation that some day I will be confronted by a lock that yields to no amount of persuasion.

Maybe when that time comes, my biscuit tin will surrender the precise right key to crack that lock.

Occasionally I meet a kindred spirit who is afflicted with this same mania for squirreling away junk.

One of these was a spry, white-haired lady who, significantly, used to operate a very well-stocked hardware store in Cadboro Bay Village. I dropped in at her place one morning after a search of my various hell-boxes had failed to turn up a nut of the proper size to fit a crucial bolt. Reluctantly, I was forced to accept the fact that if the bolt was to be nutted, I'd have to spring for the missing member.

But the hardware store operator, when I made my request, shook her head vigorously.

"You don't need to buy it!" she said. "I'm sure I've got just what you need in my notions box."

From under her counter, she tugged a wonderful, battered old wooden box heaped with all manner of oddments.

It takes one to know one! We exchanged pleased smiles, then settled ourselves to root happily in the box. In no time at all, we turned up a nut which fitted the bolt with only minor persuasion from a hammer.

This habit of having bits and pieces has brought me more than one triumph. There was the time my wife yearned for a steamer of a certain size and shape to sit snugly in the bottom deck of a double boiler.

"You don't have to buy it," I declared. "I'll make you one!"

And make it I did, with a perforated disc of aluminum from one of my junk boxes, and a set of little bolt-on legs exhumed from another.

I'm proud of that steamer, and miss no chance to point out to my dear one that my making it saved us several bucks. But I note that it is beginning to show signs of wear. No matter . . . a dip into this trove or that will produce the makings of another!

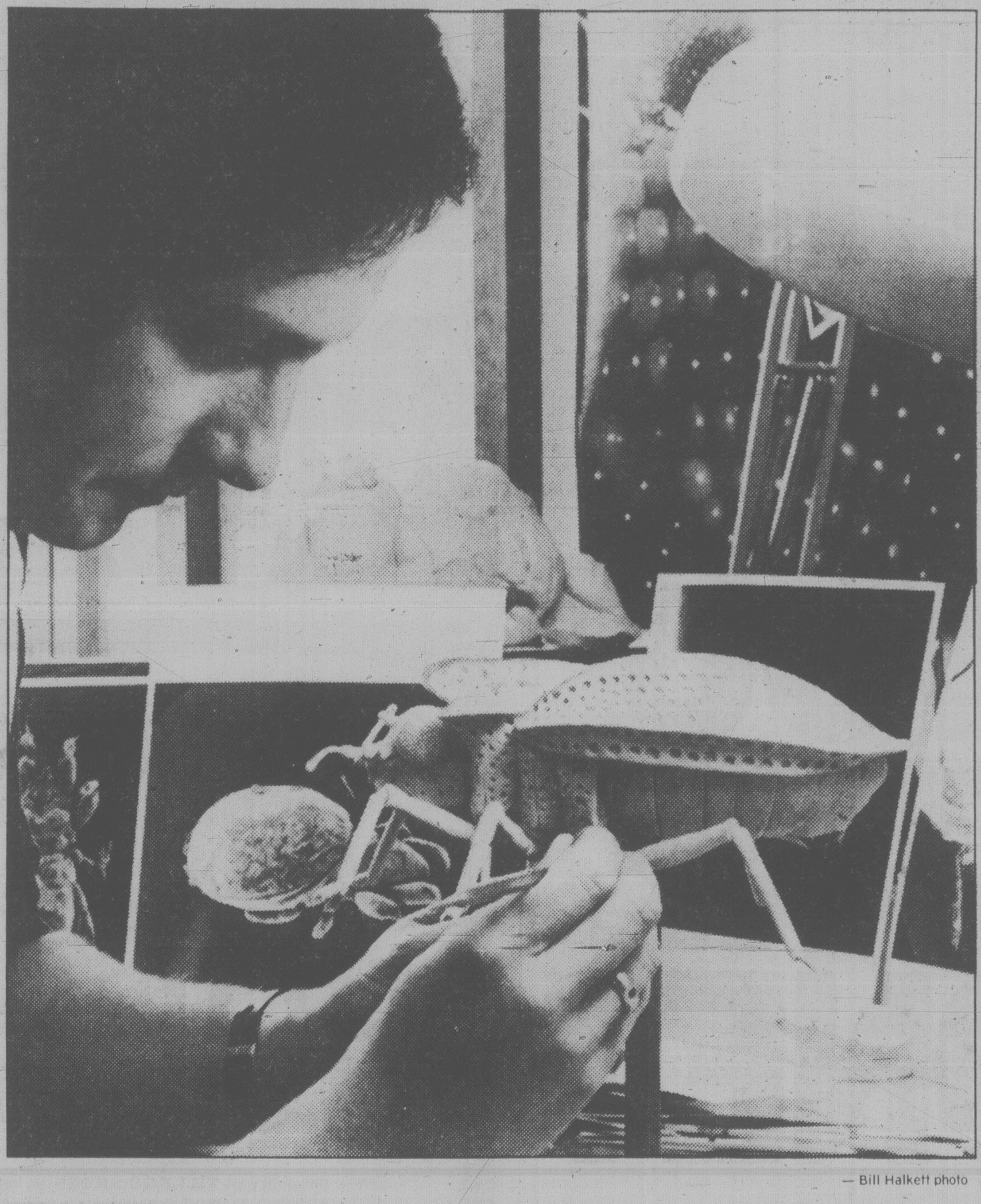

— Bill Halkett photo

CHRIS DENBIGH works on 100x enlarged lace bug for soon-to-open exhibit at the Provincial Museum in Victoria. Exhibit will feature a cross section of topsoil and ground cover on enlarged scale in proportion the same as that of insect shown above. The results are interesting and hard to imagine. Today, in her column on page 24, Elizabeth Forbes reports on the fascinating display and how it is being constructed.

Mid-life crisis has cure

TORONTO (CP) — Western society places a premium on old paintings, vintage wines, old traditions and antique cars.

Missing from that list are middle-aged and elderly people.

They've often been shunted aside and left out of the social mainstream.

Turning 50 is something many North Americans dread almost as much as turning 65, with the prospect of mandatory retirement and feelings of uselessness.

Those fears have produced an array of new consumer products to darken hair, tighten skin and whiten teeth — all in the name of being young again.

Women are especially hard hit by the Western youth culture.

"I wondered what my life was worth," Molly Blake recalls of what happened to her in her mid 40s as she looked ahead to turning 50. "It was hell."

Today Mrs. Blake is 50 and has crossed what for many is a big hurdle — middle age.

"Get yourself physically exhausted so you don't have to worry about your emotions," advises Joyce MacGregor, 52, to those women approaching 50 who have self-doubt.

"We were so held down," she recalls of her youth and that of other women from her generation.

June Armstrong, 51, suffered through an experience common to many: On her 40th birthday, friends and family offered their sympathy.

She recalls now that the impact of those sentiments took time to sink in but, late one night, they finally hit her and she sat up in bed crying.

Her husband, an Anglican minister, asked what was wrong.

Her reply: "I'll never climb a mountain."

Angela Leigh, 52, was once a dancer with the National Ballet of Canada who says she was shattered when she turned 39, left the ballet at age 40 and ended up studying in a monastery in Nepal until she finally found the strength, and the will, to return home.

"It's the most integrated time of my life," she says. "I know myself a lot better.

"I've come through crisis and held up. I know I'm a strong person."

Dr. Lillian Rubin, a San Francisco sociologist who has researched problems women face when they reach middle age, has some advice for those who feel depressed over their age.

"Women should assert clearly and unequivocally to their husbands that they will somehow be connected to the world and be productive," Dr. Rubin said in a recent interview.

Toronto psychologist Albert Silver says that in spite of the pressures against them because of age, women are beginning to fight back.

"Without becoming militant, women have quietly insisted we have to treat them as equals," Silver said. "That's the exciting story."

your health

Several ways to repair an eardrum

Dr. L.L. COLEMAN

About a year ago, I tore my eardrum with a cotton tip swab. It was absolutely ridiculous. I had been cleaning my ear and just forgot the swab was still there when I turned and hit my bathroom mirror. Do these perforations of the eardrum ever heal by themselves? Mine has not healed.

Miss E.E.M.

Dear Miss M.:

It is astonishing how often the eardrum is punctured through carelessness. Even though the outer ear canal is curved, somehow an applicator, a pencil, a paper clip, or a hairpin can injure and perforate the eardrum. A blow on the ear, even a playful one, can sometimes do the same thing.

When these injuries are seen by the doctor immediately, many of the perforations can be made to heal. When neglected, infection may set in and prevent the opening in the drum from closing. Ear specialists can cover the opening with a semi-permeable membrane and cauterize the edges of the hole so that healing can take place.

If healing does not occur, and a perforation of the eardrum persists, there are a number of operations to help correct the defect. The operations, known as "myringoplasty" and "tympanoplasty," can, in most instances, effect a complete closure of the hole in the eardrum. In those cases where there is a hearing loss, there often can be an improvement following such surgery.

I doubt very much that, after a year, the opening in your eardrum can spontaneously heal. An ear specialist's opinion will definitely guide you in the best choice of treatment at this time.

Dear Doctor:

I am seriously considering an operation to remove the bags from under my eyes. I won't do it unless the surgeon can guarantee a good result.

Mrs. B.L.

Dear Mrs. L.:

No surgeon could possibly "guarantee" the results of a cosmetic operation. A patient's desire for improvement may never be satisfied, even if the operation is done by the most skillful surgeon.

The plastic surgeon can only predict that you will be cosmetically benefited. He cannot, however, guarantee that you will be thrilled by the outcome.

There are so many variations in the equation of healing that no one can tell how you will react to surgery.

Before embarking on any cosmetic surgery, patients should ask the surgeon all the questions that concern them. Only in this way can pre-operative enthusiasm be followed by post-operative satisfaction.

herman

"It's the barman's little joke. First drink's on the house."

They're making a big thing of the low life

elizabeth forbes

Chris Denbigh, John Smyly, and some 25 other provincial museum staffers have been taking a look at ordinary garden top soil, down to a two-inch depth.

They've magnified that soil 100 times and in doing so have come up with an assortment of creepy-crawlies, grass stems with hollow centres, fir needles that could double as skiis and many other interesting facts.

Its all part of a project titled *Life in the Soil*, that eventually will appear on the museum's natural history floor.

When completed, its two storeys will show a magnified section of the garden soil, two inches deep, and the changes as it nears ground level; plus mites and insects that work in that soil and the matter they live on.

Looking up you will also be able to see grass, fir needles, leaf mould and other bits and pieces that normally accumulate on the surface.

Right now, in the museum tower display studio, Chris Denbigh, who came there in 1972, is busy creating the tiny mites and insects that live in the soil.

After careful scrutiny of photos and drawings prepared in the entomology department, he makes a styrofoam core for each magnified creature and then, with agile fingers, creates the smallest of them in polyfoam.

Larger ones, like the scorpion on his work table at present, are cast in a rubber mold and developed from there in polyester or epoxy (plastic).

Finished models are turned over to a technician in the same department, to be painted in true colors.

"The magnified bodies show up in reds, purples, yellows . . . you name it," Denbigh explains.

"This scorpion, for instance, has brilliant scarlet legs."

The work he is doing for Life in the Soil is somewhat different to his usual model making.

"My main function is to make scale models of vertebrates and invertebrates, including mammoths that have been extinct in British Columbia for thousands for years," he says.

"That means reducing, not magnifying, to scale.

When he is through with the soil mites and insects he expects to start on fish for a natural history under-water exhibit.

This, he tells you, will take him full circle, as the fish will be reproduced normal size.

In another corner of the display studio John Smyly is creating magnified replicas of grass stems, fir needles, leaf mould, plants and the earth itself, for Life in the Soil.

At the moment he is also making show cases for the natural history floor and artifacts for all kinds of museum displays.

Another of his responsibilities is to create to scale the replicas used as working models while displays are being planned.

"When changes are made I follow along with new models, sometimes as many as a dozen before we are satisfied," he says.

"Its easier that way and certainly much more practical than trying to add or take away as the displays are being set up."

Smyly joined the staff as a model maker and to work on restoration of totem poles in 1965, when the museum was still in a wing of the Legislative Buildings and the late Dr. Clifford Carl was in charge.

"In those days we used a rough corrugated cardboard for our models," he recalls.

"Stuff we have today is much easier to work with. Its something like a sandwich board, with a styrofoam centre and smooth cardboard on each side."

Suspended above him as he talked were a dozen or so magnified fir needles ready to go to a technician for painting.

Beside him was a scale model of the Life in the Soil exhibit, complete with mites and insects at work and an earthworm wiggling its way to the top.

Denbigh and Smyly are both self taught. Neither one has had professional training.

They have been model making in one way or another since they were youngster, they tell you.

Over the years they have developed their own styles and methods of working.

In doing so they have become experts in an art that is now a lifetime career.

Footnote: I owe an apology to you, my reading public, and also to Marguita Walters whom I wrote about on Monday, Oct. 15. I said Mrs. Walters was teaching a night school class at Camosun College in painting and drawing and another at the Queenswood House of Studies on portrait painting.

It should have read that Mrs. Walters was *taking* those courses, not *teaching* them.

MAGNIFIED 100 times, this fir needle being checked by John Smyly takes on the appearance of a ski. It's part of provincial Museum project the will eventually appear in the museum's natural history section. (Bill Halkett photo).

MacLAREN HEARING AIDS
Custom "IN THE EAR" AIDS
24-Hr. "Custom made earmold" service
Also all other models
"HEARING TESTED" by
JAMES A. DUNN C. LOUISE PARTON
Government Licensed Hearing Aid Dealer and Consultant
740 YATES ST. TRIAL PERIOD 382-4524

the great Sheepskin Cover-Up . . .

We've a special selection of sheepskin jackets — bomber styles and car coat lengths — in fall's latest fashion colours and at affordable prices. These jackets are hand crafted from particularly fine soft skins and are wonderfully warm yet very light and easy to care for in wet weather. Reasonably and seasonably priced now

and only at Alcheringa
616 TROUNCE ALLEY
383-8224
Open 9-5:30 Mon.-Sat.

DID YOU WIN THE BIG ONE?

The November 4th winning numbers are decomposed in the following manner:

1341234..$1 MILLION	1535021..$1 MILLION
-341234..$10,000.	-535021..$10,000.
--41234..$1,000.	--35021..$1,000.
---1234..$200.	---5021..$200.
----234..$100.	----021..$100.
4005088..$1 MILLION	6914414..$1 MILLION
-005088..$10,000.	-914414..$10,000.
--05088..$1,000.	--14414..$1,000.
---5088..$200.	---4414..$200.
----088..$100.	----414..$100.

Most financial institutions' branches will cash Loto Canada $100 winning tickets for one month starting Wednesday, November 7th. In the event of a discrepancy between the above list and the official computer print-out of randomly selected prize winning numbers, the latter shall prevail. If you hold a winning number, follow the instructions on the back of your ticket. Information distributed on behalf of the Government of Canada.

If you didn't win this time your ticket is still eligible for the December 2, and December 31st draws.

Loto Canada

HIGH INTEREST RATES FORCE CONTINUATION OF OUR INVENTORY CLEARANCE

SHOE SALE

It is the policy of **VILLAGE SHOES** to hold as large an inventory as possible to best service our customers. However, the latest increase in the bank interest rates, with the parallel cost increase of holding a large inventory, means we must reduce our stock and hold it down until the bank rates reach a more reasonable level. Therefore we are offering . . .

A TREMENDOUS RANGE OF SAVINGS AVAILABLE RIGHT NOW FROM OUR GREAT SELECTION OF MEN'S — LADIES' AND CHILDREN'S FOOTWEAR

★ SAVE UP TO 50% ★

"From ladies fashion boots to jogging shoes, WE HAVE A PAIR FOR YOU!"

VILLAGE SHOES
2238 OAK BAY AVE.—598-3031
OPEN 9:30 to 6 MON. to SAT.
CHARGEX VISA

DATSUN TOYOTA HONDA
SPECIAL
FOR $26.95
WE'LL CHANGE PLUGS, POINTS & CONDENSER. ADJUST IDLE MIXTURE & SET DWELL & TIMING (PARTS INCLUDED)
EXTRA CHARGE FOR 6-CYLINDER & DUAL-POINT CARS
CALL 385-6737 FOR APPOINTMENT
THREE POINT MOTORS
2620 GOVERNMENT at Hillside
Dlr. Lic. 5053

leslie holbrook
the fourth quarter

Less drugs should be seniors' aim

Reduction, and ideally elimination, of many of the drugs taken by the elderly should be the goal of the medical profession — and of seniors themselves, Dr. George M. Merry told me in an interview at a Kingston hospital specializing in therapy and rehabilitation — particularly for those in their senior years.

Dr. Merry is with the Department of Geriatric and Continuing Care Medicine, St. Mary's of the Lake Hospital.

"Geriatrics has been defined as the science of controlled removal of the elderly's medications and it is not a bad definition. Oftentimes one of the first things we do — after assessing the situation — is to take a patient off all their medication and start over from scratch.

Considered major problem

"This business of patients taking a multitude of drugs we call 'polypharmacy': it is one of the subjects we teach medical students in residence here for we consider it a major problem in treatment of the elderly — something that is not necessarily the physician's fault.

"It often may be the patient's fault. There is the problem of forgetfulness: patients can't remember whether or not they've taken their pills so they take them again. Incidentially, the drugs themselves can cause the forgetfulness.

"Then there is the patient who doctor shops. They go to more than one doctor and don't tell about the other treatment they are getting or have recently received.

"Also there is the over-advertising and high pressure selling of millions of pills pumped out by the pharmaceutical companies. I'm very much against such advertising; simple data sent to doctors on what a drug is designed for (together with the required warnings, precautions, possible adverse reactions) should be sufficient.

"Here (indicating a two-page, three-color ad in an official medical magazine) is the worst sleeping pill you can give an elderly person. This drug probably has caused many fractured hips because of its side effects."

"If that is so," I said, "why don't doctors do something about it?"

"What can we do? It's a free country and the argument is that professional magazines carrying such ads also bring us valuable articles which otherwise might not be published.

"I think most doctors read these ads with more than a grain of salt. I've never prescribed that stuff (indicating the ad)."

A purseful of drugs

"What's the greatest number of drugs you have ever known a patient to be taking?" I asked.

"Thirty. I have a photograph of the contents of a lady's purse (taken with her permission) showing the many medications she was carrying around — and not always taking as prescribed.

"But I think even more dangerous is the medicine cabinet with up to 100 drugs, prescription and otherwise, of husband, wife and family. People won't throw them out.

"I recommend that a GP making a house call ask to see the medicine cabinet (or, in the case of a man, the top drawer of his bureau — where males tend to hoard the obsolete stuff).

"I found a pill bottle in one of my medicine cabinet raids dating back to 1930!"

Send comments and questions (stamped, addressed envelope for reply) to Victoria Times, c/o Box 1506, Guelph, Ont. N1H 6N9.

A NEW DIMENSION IN COPPER
THE COPPER TABLE-TOP COLLECTION
- the romance of "table-top cooking" starts with these fine buffet pieces.
- includes chafing dishes, fondues, serving dishes, wine coolers, etc.

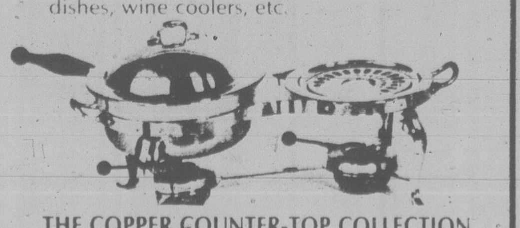

THE COPPER COUNTER-TOP COLLECTION
- elegant and functional accessories with a personal touch — a brass plaque suitable for engraving.
- includes cannister set, knife block, utensil holder and many more.

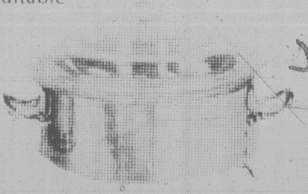

DON'T MISS OUR THIRD ANNUAL "SPRING"™ COPPER COOKWARE SALE
20% SAVINGS (Prices Effective to Nov. 17th)
The ultimate in copper cookware for everyday use!
The Wooden Spoon KITCHEN SHOP
ON VIEW ST. BEHIND STANDARD FURNITURE 384-8823
11-4

Duffle bag is at home anywhere

kathy faryon's
patchwork & quilting

This chap is en route home after a camping trip. Lucky him — his mum made him this super stowaway-carryall duffle bag. The duffle bag is equally at home in the woods, on a boat, or tucked away inside another suitcase. It comes complete with two handles, one for hanging it up like a portable closet or for slinging it over your shoulder while carrying, and the other for carrying it like you would any other type of luggage.

The Duffle Bag slightly resembles an old Hoover vacuum cleaner bag; it expands to hold almost anything you can think of, from boots and rain gear to sleeping bag and clothes. If you have small items which might get lost, add a little pocket with a zipper inside the bag. In it goes the toothbrush, hairbrush and comb, extra shoelaces, stationery to use for writing home, etc.

After I made one of these, I didn't know how I had done without one before. I use it to transport quilts to shows, and I always take it travelling (it folds up ever so small) just in case I want to bring home more than I took.

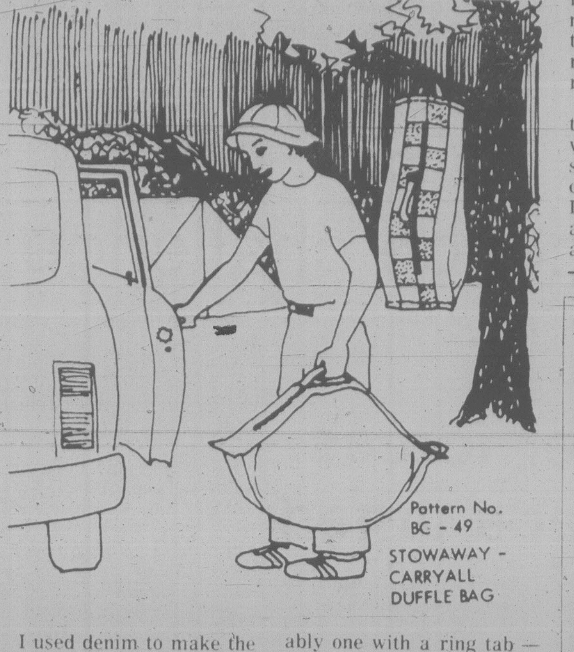

Pattern No. BC - 49
STOWAWAY - CARRYALL DUFFLE BAG

I used denim to make the bag, but you could also use corduroy or rip-stop nylon, or any other strong fabric pieces you may have. To distinguish one child's from another, you can piece a pretty patchwork front panel. Use squares as illustrated, or triangles, rectangles, etc. Add a large, heavy-duty zipper — preferably one with a ring tab — and you're done. It's an easy, relaxing project. Once you've done one, you'll find it super simple to whip up another one for a child's birthday, or for a friend who will be travelling.

By the way, if you have a hockey player, tennis player, or any other sport player in your family who often needs to carry lots of gear, this is the simplest bag to make for use winter or summer.

Complete directions for this easy beginner's patchwork project, plus actual-size template shapes, are included with the pattern. Let's see, Billy needs one, and then there's Marjorie, and Aunt Edith could really use one, not to mention one for Uncle Ron's birthday next month. . .

Patterns available: BC-49; Stowaway - Carryall Duffle Bag. Simple directions make this a quick, easy project. $2.25.

How to order: Send your name, address and postal code, along with a cheque or money order to: Hearthside Patterns, care of *Victoria Times*, P.O. Box 9120, Station E, Edmonton, Alta. T5P 4K2.

TERRY HACKETT

FOR SCHOOL BOARD TRUSTEE
GREATER VICTORIA
- *communication*
- *fiscal common sense*
- *community involvement*

LAMP SHADES
Repaired or Made To Order
THE VICTORIA LAMPSHADE SHOP
493-B Burnside Rd. E. 383-1544

common cents
by kate macqueen

No time to attend handicraft classes that could save money on homemade gifts to give? Borrow a few easy projects from the library's handicraft books. Ask a fabric store sales clerk for some simple stitch ideas (fringe fabric ends for a muffler, stole or afghan). And check classified ads; someone who lives nearby may have time to make stuffed animals, macramae hangers, etc.

* * *

Pods, pine cones and nuts collected on autumn walks will last longer as decorations if baked for 20 minutes at 200 degrees. Without the baking period, unseen insects may eat their way from inside out. Spraying cones with a dull-finish varnish also preserves them. But don't bake or spray small gourds; they need to air dry to hold their shapes.

Announcing The FALL COLLECTION
CARDINS FASHIONS
1041 OAK BAY at CHAMBERLAIN (TUES.-SAT.)

See the difference...

Losing at Weight Loss Clinic is an exciting experience. Because results begin as soon as you do! Hundreds of thousands of successful clients are living proof that Weight Loss Clinic really works!
You too, can lose from 3 to 5 pounds a week. You'll reach your goal quickly and learn how to keep those unwanted pounds from coming back. No fad diets, no harmful drugs, no strenuous exercise, no binding contracts.
If you're looking for amazing results, you'll find them at Weight Loss Clinic. We're offering a free weight loss consultation visit. Come in and see for yourself what a difference losing weight will make. Call now!
in just weeks
WEIGHT LOSS CLINIC
COOK MEDICAL BLDG. 1175 COOK ST. #308 384-7177
Visa and Master Charge welcome. 8 am to 7 pm Monday through Friday. © WEIGHT LOSS CLINICS, INC. 1979

ROSE'S LTD. JEWELERS
Serving Victorians since 1912
Still owner-operated by the Rose Family
67th ANNIVERSARY SALE ENDS TUESDAY
DOOR PRIZES
- $600 Columbia Diamond Ring
- Bulova Accutron Quartz Watch
No purchase necessary, just come in and sign your name.
SAVE 25% on a complete selection of SEIKO WATCHES
Quartz — analogue or Digital. Mechanical sport and dress models.
Use our no interest Layaway Plan

Sterling Silver Charms, Charm Bracelets and Men's Identification Bracelets 25% OFF
Sterling Silver and gold filled NECK CHAINS 16 inches to 24 inches 20% OFF
Silver Plated WINE GOBLETS
Special Only $11.95 ea.
Pair on a tray $37.50

Silver Plated TEA and COFFEE SERVICE and TRAY SPECIAL $199.95
Larger SERVICE and TRAY SPECIAL $319.95

Siver Plated CHRISTMAS BELL TREE ORNAMENTS
A lasting gift — easy to mail, may be personalized with engraving.
ONLY $8.95 ea.
Oneida Stainless TEASPOONS Homestead Pattern ½ Price $1.12 ea.
Silver Plated & Stainless Steel BABY & CHILD'S FLATWARE Knives Forks Spoons 25% OFF
HAND CUT LEAD CRYSTAL ASSORTED STYLE VASES Special $15.95 ea.
5" ROUND ASHTRAYS $13.50 ea. 6" BUD VASES $11.95 ea.
Men's Fixoflex WATCH BRACELETS 25% OFF
FEATURE VALUE
HANDCUT PINWHEEL STEMWARE
Cocktail, Footed Juice, Sherry, Tumbler, Old Fashioned, Wine, Brandy, Plate.
Set of 6 in factory pack Special $17.99

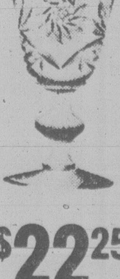

Goblet Sherbet Champagne Pilsner
Set of 6 in factory pack Special $22.25
ELECTRONIC 400 DAY DOME CLOCKS Large size Reg. $150.00 SPECIAL $99.95
Silver Plated CREAM, SUGAR, TRAY Reg. $45.00 SPECIAL $29.95
MANY OTHER SPECIALS THROUGHOUT THE STORE
USE OUR NO INTEREST LAYAWAY PLAN
A SMALL DEPOSIT HOLDS YOUR CHOICE
Choose Now for Christmas While Selection Is At Its Best
LAYAWAY TERMS VISA MASTERCHARGE
STORE HOURS 9-5:30 MON.-SAT.
CIVIC PARKING TICKETS VALIDATED
386-3371
ROSE'S LTD. JEWELERS 1317 DOUGLAS Downtown
11-4

Graffman talent matured, deepened

By AUDREY JOHNSON

American pianist Gary Graffman with Paul Freeman and the Victoria Symphony Orchestra made a close and mutually empathetic ensemble in the third of this season's symphony series on the weekend.

Sunday's performance of Beethoven's *Concerto No.3 in C minor* was thoroughly in character, the orchestra secure in attack and intonation, perhaps a little over-reserved at times but generally sustained by Freeman in a poised and comfortable association with the soloist.

Graffman's pianism has the polished lustre of an exceptional talent that has deepened with the years and matured with grace.

His reading of the Beethoven flowed effortlessly with admirable attention to phrase shapings, precise but sensitive rhythm, gleaming bravura passages. The final Rondo danced like sunlight through breeze-stirred leaves, capturing completely the buoyant vitality of Beethoven at his still youthful and optimistic apex.

The middle movement, slow, broad in phrase and somewhat introspective, while impeccable as to musical detail, tended to be cool and emotionally a bit arid.

Freeman opened the program with a Charles Ives composition that was novel in manner of execution as well as musically intriguing. *Unanswered Question* separated the orchestra into three ensembles and a solo trumpet (Louis Ranger).

Quartets of strings and woodwinds conducted individually by Edgar Hemingway and Hilary Frost were located in the balcony and main floor while the body of the orchestra remained on stage. The unanswered question was asked repeatedly and plaintively by the trumpet against a murmurous background of strings (beautifully done). Comment — but no answer — was uttered by the quartets.

This was an effective, quite charming presentation, disciplined yet flexible and delicately colored under Freeman's baton.

The impression, noted last season during his guest appearance with the orchestra, that Freeman's undisputable artistry is at its best given a large canvas, strenghtens continually.

With the Dvorak *Symphony No.7 in D minor*, one was reminded of the painter who achieves optimum effects with broad brush strokes and a pallet of intense and versatile color.

This is Dvorak that is closer to Brahms in concept than to any former nationalism encountered in the composer's work.

While the orchestra did not surmount all the difficulties of the score with equal success, Freeman nevertheless, invoked a generally competent and at times stirring response.

His vitality is infectious, his intuition for the dramatic elements is certain but artistically proportioned, and his development and use of color brought considerable virtuosity to the over-all performance.

SALE 20% OFF

Exciting HAMPERS, BASKETS and PLANTERS.

Coming to you from Portugal, Yugoslavia, The Philippines, Haiti and The Orient.

1640 Oak Bay Avenue
595-1123

"Take a few moments and stop by. You're in for a treat."

THE WATER CLOSET

Light the Way

The Brass Boutique
Elegant Regency Brass Finish Lamps
By Westwood®

THE LAMP LIGHTER
760 Johnson at Blanshard
OPEN MON.-SAT. 9-5:30, FRI. 'til 9 p.m.
388-6717
GROUP 5
11-4

Alcan beats licence challenge

The B.C. forest ministry has ruled that a 1950 water licence issued to the Aluminum Co. of Canada allows the firm to cut trees without permission from the provincial forest service.

The ruling was made after the forest service in Houston filed a trespass notice against Alcan for cutting trees at an exploratory drilling site in the area in which waters would be diverted for a proposed Kemano II power project.

The ministry also said the company must clean up any debris left in the woods after cutting.

After the notice was filed, Jack Bickart, Prince Rupert forest region manager, asked the ministry to rule whether the 1978 Forest Act superseded the wide-ranging licence given Alcan 29 years ago and whether Alcan should be billed for trees cut.

Ministry lawyers found the forest service cannot charge for the trees felled and cannot lay trespass charges.

But they would not comment on the question of whether the water licence takes precedence over the Forest Act. Under the licence, Alcan would be allowed to expand its Kemano hydroelectric power plant.

The expansion would involve diversion of some of the headwaters of the Bulkley River, a major tributary of the Skeena, an action strongly opposed by environmental groups in the area.

Stronger forces for Canada urged

If the armed forces are not kept strong some other country will one day try to take over Canada, the Vancouver Island Division of the Navy League of Canada was told on the weekend.

"Some day, one of these days, someone will eventually decide to take it from us. Let's not lose Canada by default," national president Tom Hallett of St. John's Nfld. told those attending the annual awards dinner in Nanaimo.

He presented an award to Alberni's Sea Cadet Corps for being judged the best in the division.

Nanaimo's Amphion cadets won the award as most improved sea cadet corps while the award for Sea Cadet of the Year went to CPO Robert Carter of Campbell River.

The award for the best Navy League Cadet Corps was won by Campbell River. The most improved corps was the Gerald V. Bishop corps of Duncan. The Beatrice C. Day corps of Duncan was judged the best Navy League Wrenette Corps while the most improved was the Denis W. Brown Corps of Campbell River.

Navy League Cadet of the Year was PO Keith Petschauer and PO Angela Smith was judged Navy League Wrenette of the Year. Both are from Campbell River.

Duncan won the awards for best Wrenette band, best deportment and dress.

Lieut. William Russell of Alberni was presented with an award for service. Testimonials were received by Henk Razenberg of Sidney and Tom Frankenfield of Duncan. Life memberships were presented to Helen Geogeson of Campbell River and Harry Waring of Duncan.

Kathrine Seward of Nanaimo was presented with a Navy League scholarship.

"This tiny ad is for the observant, astute bargain hunters. Now until Nov. 10th, a Pre-Christmas Sale at LJS JEWELLERS, 634 Fort St., featuring most of our Sterling and Jade jewellery at ridiculous prices!" Great for mailing . . . HURRY!

NOW A COMPLETE SKIN CARE CENTRE

- Relaxing Facials
- Deep Pore Cleansing
- Light Facial Peelings
- Magnederm
- Eyebrow Arching
- Eyebrow and Lash Tinting
- Make-up Artistry
- Manicures and Pedicures
- Depillation (Waxing)

For the treatment of your choice, or for a free consultation, make your appointment now.

Relax under the courteous, careful attention of esthetician Olga Wright

MARGO
BEAUTY STUDIO
SHELBOURNE PLAZA
477-1815

"Olga Wright"
Licensed Esthetician

"A Business Built on Customer Confidence and Goodwill"
11-4

P.S.

Happy and Attractive!
... because she is wearing
A COAT BY "KASHMOOR"
AND A SUIT BY MARY WYCHERLEY
of London, England.
Imported Exclusively by
Piccadilly Shoppe
of course!

COATS
A Double Breasted, tie-belt with set-in sleeves, A Classic Raglan, both in camel color cashmere and wool
$235

SUITS
Just the right thing for fall & winter. All pure wool in plain or check tweeds. Short and long jackets.
$160 to $250

and still 10% off for seniors and disabled
1017 GOVERNMENT STREET
11-6

INVENTORY CLEARANCE

SHOE SALE

★ CONTINUES ★

MEN'S — LADIES'
AND CHILDREN

EVERY PAIR ON SALE

SAVE UP TO 40%

VILLAGE SHOES II
IN THE NEW CEDAR HILL MALL
(behind Shelbourne McDonalds)
477-3722
master charge — CHARGEX VISA

Deer hunters charged

Two hunters will be charged by Colwood RCMP for shooting deer in closed areas on the weekend.

Deer and guns were seized from persons found hunting in the Finlayson Arm area of the Highlands district and in the William Head area.

Charges will be laid under the Game Act or gun control legislation, in which minimum penalty is $100 fine. Weapons may be confiscated.

UIC payments boosted 9%

OTTAWA (CP) — A nine-per-cent increase in maximum weekly insurable earnings and in unemployment insurance benefits was announced Friday by the employment department.

Effective Jan. 1, maximum weekly insurable earnings will rise to $290 from $265. Maximum weekly benefits will rise to $174 from $159.

New premium rates are to be announced later.

INTRODUCING

CANADA'S GOLD MAPLE LEAF

30 mm diameter. One troy ounce. Pure gold

Perhaps the purest gold coin you can buy.

Royal Canadian Mint — Monnaie royale canadienne

Now, from the world's third largest producer of gold, comes a new bullion coin that allows you to build your own gold reserves. The Gold Maple Leaf.

Issued by the Royal Canadian Mint, with the authority of the Government of Canada, the Gold Maple Leaf sets new standards in purity. One troy ounce of pure gold. As a legal tender coin, the Gold Maple Leaf is unique in that it contains nothing but gold.

This extraordinary issue of five million coins is being distributed world-wide over three years, and will utilize most of the gold production of Canada for that period.

The program symbolizes a commitment by the Canadian Government to the increased development of its natural wealth, especially gold.

The value of the Gold Maple Leaf coin is related directly to the price of gold, as reported in your daily newspaper.

The official distributors in Canada are The Bank of Nova Scotia and the Canadian Imperial Bank of Commerce. But you can also obtain coins through selected banks, trust companies, investment brokers, and coin dealers.

We invite you to do so.

Share in our good fortune

SUBURBAN MOTORS

LET'S TALK RENTALS

Ask About Our Weekend Special
CARS: Friday Noon 'til Monday Noon, 13.95 Per Day

VANS: 14 Ft. 20.00 Per Day, 12¢ per Km
16 Ft. 22.00 Per Day, 14¢ per Km
18 Ft. 24.00 Per Day, 23¢ per Mile!
12 Pass. Bus 15.00 Per Day, 9¢ per Km

Ford RENT-A-CAR — SUBURBAN Motors Ltd.

A little cheaper
A little Friendlier

3377 DOUGLAS At SAANICH RD.
386-6131

Dealer Lic. 5528

Marquis .. Monarch .. Zephyr .. Bobcat .. Fiesta .. Capri
Lincoln .. Cougar .. Ford Trucks .. Safe Buy Used Cars

Entertainment Guide

THE BUTCHART GARDENS — 75th ANNIVERSARY — Open year round at 9:00 a.m. Admission gate now closing 4:00 p.m.

35 ACRES OF INCREDIBLE BEAUTY — Six different gardens . . . Ross Fountains . . . Over three quarters of a mile of perennial borders.

THE BUTCHART GARDENS IN AUTUMN — Plantings especially for fall against a backdrop of Autumn foliage. Should it shower, don't worry, there's free use of umbrellas for everyone.

THE BUTCHART GARDENS RESTAURANT — Open year round. Serving delectable Garden Lunches and scrumptious High Teas 10 a.m. to 4:00 p.m. Coffee Bar Service daily.

THE BUTCHART GARDENS SEED AND GIFT STORE — Choose seeds of your favourite flowers specially packaged in the gardens. Many specialty items found only in our store.

FOR FURTHER INFORMATION — Phone 652-2222.

STRATHCONA HOTEL — British Columbia's largest night-life centre, 919 Douglas St., 383-7137. Featuring "THE OLD FORGE" Nightclub with live music of "THE BROTHERS FORBES AND FRIENDS." 3 Discotheques — "THE STING," "THE CUCKOO'S NEST" and "IVY'S" and a unique lounge called "BIG BAD JOHN'S" featuring Hillbilly atmosphere. Luncheon served daily in "THE STING" and lunch and dinner served in the "CUCKOO'S NEST."

"Everybody knows who's Number One!"

CENTURY INN — ENTERTAINMENT PLUS!! "FORTY THIEVES DISCOTHEQUE" — Officially rated the Island's No. 1 Disco — Victoria's only total dance experience in an Uptown Cabaret atmosphere — Best Sound, Best Light and Fog show, 3 rooms, free attendant parking. "OUR PUB" presents the best exotic dancing in town daily noon to 6 followed by Disco Dancing 'til midnight. Century Inn, Pandora at Government on Centennial Square, 383-1151.

STEWARTS — Nightly dining par excellence — Victoria's best — Louise Rose at the piano. 388-7021.

RED LION — The one stop all Entertainment Spot.

DANCING NIGHTLY — 8:30 P.M. to 1 A.M. to Trafalgar in the Tower Lounge.

MAGIC nightly in the Drummers Lounge.

BARRY'S STEAKHOUSE — Best steaks in town. — $4.50 to $7.75. 385-3366.

KOSTAS — Fine dining (steak and seafood) with weekly Greek specialties. Live entertainment nightly. 384-4196

JADE PALACE — Dim Sum luncheon Daily 11 a.m.-3 p.m. Dinners daily from 5 p.m. 388-4412. Market Sq.

MYSTERY MANSION AND LAND OF THE LITTLE PEOPLE — Special, 2 attractions for the price of one, both for only $1.00 Children, $1.50 OAP and Students, $2.00 Adults. 384-3232 Daily.

CHAUNEY RESTAURANT — every Thursday night Barbecue and Chamber Music. 6:30-10 p.m. Res: 385-4512.

McPherson Foundation and Community Arts Council of Greater Victoria present:

FREE NOONTIME CONCERT
ARTHUR LAVERTU ON PIANO
NOVEMBER 6
McPherson Playhouse 12:15-12:45 p.m.

The McPherson Playhouse is operated by the McPherson Foundation, a non-profit society dedicated to the Arts. Special funding assistance provided by the B.C. Cultural Fund, B.C. Lottery Fund, Leon and Theat Koerner Foundation and the four core municipalities.

(Schedule of concerts subject to possible change) 11-5

LOBSTER NIGHT
EVERY TUESDAY!
FULL LOBSTER TAIL DINNER 8.95 SERVED WITH SALAD, RICE PILAF, VEGETABLE, GARLIC BUN & HOT DRAWN BUTTER...
IVANHOES
1314 GOVERNMENT ST
CALL 383-0915 FOR RESV.

TODAY ONLY
McPherson Playhouse
Matinee: 2:30 p.m.
Eve: 6:00-8:30 p.m.
A.K. GEE'S WORLD Adventure Tours presents
SWEDEN
TRAVELTALE FILM
Narrated in person by:
FRANK CARNEY
McPherson Playhouse
Res. $4.75, $4.25, $3.75 at McPherson Box Office, Hillside Mall, Hatley Park Brandywine, Cards N' Things (Sidney) 11-4

Victoria's TOP SHOW LOUNGE Presents . . .
MARLON & LOA
FROM 9 P.M. NIGHTLY
LUNCHEON SERVED DAILY AT NOON
OMELETTES ARE A SPECIALTY
FREE PARKING
NO BLUE JEANS
The upstairs Lounge
Paul's Motor Inn
1900 Douglas St.

Amity's

IN THE RESTAURANT
STEAK OSCAR
Served with a choice of baked potato or rice, fresh vegetables, slice of fruit and hot loaf of bread.
8.95
Reservations recommended

IN THE LOUNGE

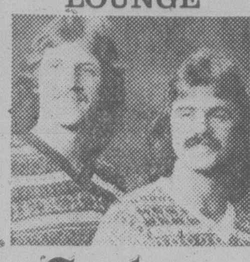

Ember
NIGHTLY FROM 8:30

Colony ALL IN THE MOTOR INN
2852 DOUGLAS 385-2441
10-29

ALL THIS FOR ONLY $3.99
Chicken Cacciatore, Ravioli, Soup or Salad, Hot Buttered Garlic Bread.
A Good Helping of Everything
Sun. & Mon. Special — *Bring a Friend*
Gatsby's FAMILY RESTAURANT
Dinner served from 4 p.m.—Reservations 388-5513
Royal Olympic Hotel
642 Johnson

COMEDY NIGHTS
TORONTO'S Yuk Yuk's Komedy Review
Mon. & Tues. only
Nov. 5 & 6
$3 at door
MOVE OVER STEVE MARTIN AND ROBIN WILLIAMS
THE YUK YUKS ARE COMING
Canada's answer to Saturday Night Live
From Toronto, some of Canada's best-known comedians
15 Bastion Sq HARPO'S 385-5333

A DELIGHTFUL CAMP COMEDY ABOUT TWO MISMATCHED FAMILES COPING WITH THE WEDDING PLANS OF THEIR CHILDREN

LA CAGE AUX FOLLES
(The comedy that comes out of the closet)

"Giddy and unpretentious . . . In any language an entirely lovable laugh-out-loud funny film." — NEWSWEEK

"Hilariously funny and superbly performed down to the finest details." — COSMOPOLITAN

MATURE **NIGHTLY AT 7 & 9**
QUADRA Quadra at Hillside 382-3370

THIS WEEK IN THE LOUNGE!

MOON SHADOW
Tues. Through Sat. from 8 p.m.
Royal Oak INN
an attraction of Prestige Entertainment

THE Arena TUESDAY
TINY TOTS 1:30-3 p.m.

A wonderful adventure, richly veined with humor and given added depth by its love story. —Omni

Witty, scary and also romantic . . . It's a wonderful film. —After Dark

TIME AFTER TIME
MATURE
towne cinema
382-5922/808 DOUGLAS
—Occasional Blody Scenes (B.C. Director)
FEATURE AT 7:00 and 9:10 P.M.
MATINEES SAT. & SUN. at 1:30 & 3:30

SPECIAL RESERVED SEAT ENGAGEMENT:
THE ROCKY HORROR PICTURE SHOW
NOV. 9-10-11
FRI., SAT., SUN
AT 11:30 P.M. and 1:15 A.M.
ADMISSION $4.00
TICKETS ON SALE NOW AT TOWNE CINEMA

"A TRIBUTE TO WOMEN DURING THE WAR YEARS"
"WONDERFULLY MOVING, ENTERTAINING & NOSTALGIC"

WAITING FOR THE PARADE
by John Murrell
starring
Barbara Barsky, Joyce Gordon, Sheila Junor-Moore, Corinne Langstor, Alison MacLeod

Directed by Edwin Stephenson
designed by Michael Johnston & Heather Woods
BASTION THEATRE at McPHERSON PLAYHOUSE
NOW PLAYING!
Nov. 2 to 17, 8 p.m. / Nov. 4 & 7, 2 p.m.
Tickets at: McPherson Box Office • Hillside Mall Ticket Centre • Hatley Park Brandywine • Cards 'n Things (Sidney)

GEORGE'S BAVARIAN
HAS A BRAND NEW **MENU**
A MORE VARIED SELECTION AT REASONABLE PRICES
HERE ARE JUST 3 SELECTIONS

STEAK AND LOBSTER $13.50

SHISH KABOB Filet pieces, green peppers, onions, mushrooms and tomatoes on a skewer; flamed and served at your table. $9.50

CHICKEN CORDON BLEU $7.95

LUNCH MON. to FRI. 11:30 to 2
HOT and COLD SMORGASBORD $4.95
Regular Menu also Available

FULL BANQUET FACILITIES
For your special luncheon or dinner party. Enjoy the best at George's. Accommodations up to 150

MEET OUR EXCELLENT STAFF

George, Margaret, Peter, Sandy, John and Nancy.

RESERVATIONS 383-7121
GEORGE'S BAVARIAN
DINING LOUNGE (1979 LTD.)
FOR DINNER — DINE and DANCE from 5 p.m. to 11 p.m. Daily
Ample Free Parking
Reservations for dinner are available
1021 Pandora 383-7121
CHARGEX VISA
2nd Entrance to Our Parking Lot Off Johnson Street
11-4

The Waddling Dog Inn
THIS WEEK'S SPECIAL
Soup of the Day
Chef Salad
- Broiled Lamb Chops
- Baked Stuffed Potato
- Fresh Vegetables
- Wine Cream Jello Roll
- Coffee

$11.95

652-1146
AMERICAN EXPRESS, MASTERCHARGE, CHARGEX
PATRICIA BAY HWY. at Mt. Newton X, Saanichton
11-2

WHEN A STRANGER CALLS
"Unequivocally the most terrifying movie I've ever seen" —AFTER DARK Magazine
RESTRICTED
WARNING: Some Frightening Scenes (B.C. Director).
odeon 1 780 YATES STREET 383-0513
MATS FRI., SAT., SUN. 1:30, 3:20, 5:10
NIGHTLY 7:10, 9:05

AL PACINO
AND JUSTICE FOR ALL
WARNING: Frequent Coarse Language and Swearing: Occasional Violence (B.C. Director).
MATURE
odeon 2 780 YATES STREET 383-0513
MATS FRI., SAT., SUN. 1:40, 4:00
NIGHTLY 6:55, 9:10

FAMOUS PLAYERS theatres

"A COMEDY TO CHEER ABOUT!" – Gene Shalit, NBC-TV (Today Show)
BURT REYNOLDS JILL CLAYBURGH
Starting Over
MATURE Golden Age $1.00
CAPITOL 805 YATES ST. 384 6811
Sun. 1:30, 3:15, 5:00, 7:00, 9:05
Weekdays 7:00, 9:05
WARNING: Some suggestive scenes and coarse language (B.C. Director).

THREE PERFORMANCES DAILY AT:
1:30 — 6:40 — 9:20 P.M.
ADMISSION $4.00
GOLDEN AGE $1.00
FREE LIST SUSPENDED
RESTRICTED NO ADMITTANCE TO PERSONS UNDER 18
Apocalypse Now
United Artists
CORONET 836 YATES ST. 383 6414
WARNING: Violence throughout (B.C. Director)

Nightly 7:05, 9:00 p.m.
5TH WEEK!
ROYAL 805 BROUGHTON 383 9711
A WONDROUS ANIMATION SPECTACLE ABLAZE WITH ADVENTURE
Children $1.50
GENERAL
WALT DISNEY'S **SLEEPING BEAUTY**

Nightly at 7:05, 9:05 p.m.
WARNING: Religious ridicule; some nudity and coarse language (B.C. Director)
OAK BAY 2184 OAK BAY AVE 598 2213
MATURE
what needs most... LAUGHS!
MONTY PYTHON'S **Life of BRIAN**

CLOSED MON. to THURS.
WARNING: Some coarse language (B.C. Dir.)
TILLICUM DR-IN TILLICUM & BURNSIDE 382-7531
MATURE
"THE KIDS ARE ALRIGHT" PLUS "ROCK AND ROLL HIGH SCHOOL"
GATES 7:00 — SHOW 7:30

Mountain Family Robinson
Nature accepted them ... but the government wouldn't!
HELD OVER 2ND BIG WEEK!
counting house 1 BROAD AT BROUGHTON 383-3434
MAT SAT. 2:00 P.M.
NIGHTLY 7:10, 9:10
SORRY — NO PASSES

Sometimes... **THE RUNNER STUMBLES**
A Forbidden Love... True Story.
MATURE
RELEASED BY ASTRAL FILMS LTD.
counting house 2 BROAD AT BROUGHTON 383-3434
MAT SAT. 2:00 P.M.
NIGHTLY 7:00, 9:00

A story about having the courage to be what you are.
© 1979 UNIVERSAL CITY STUDIOS, INC. ALL RIGHTS RESERVED
RUNNING
haida 808 YATES STREET 382-4278
MATURE
MAT SAT., SUN, 5:00
NIGHTLY 7:10, 9:15

FAMILY CIRCLE

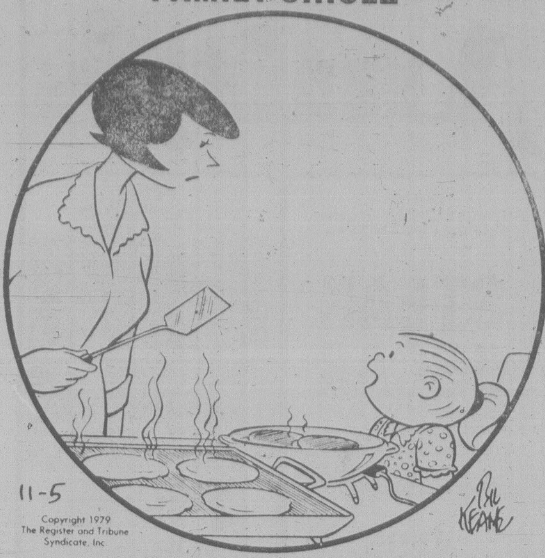

"Grandma makes her pancakes for us in the shape of animals."

DENNIS THE MENACE

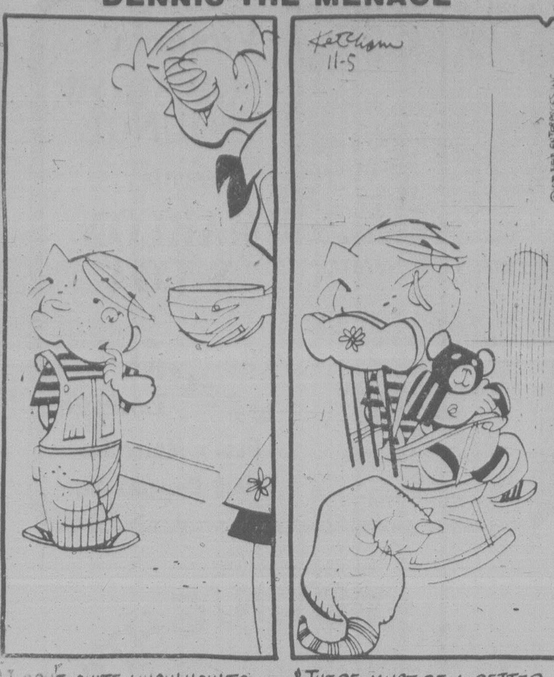

"I DON'T QUITE KNOW HOW TO TELL YOU THIS."

"THERE MUST BE A BETTER WAY OF SAYIN' IT."

WORDY GURDY

BY TRICKY RICKY KANE

Every answer is a rhyming pair of words (like FAT CAT and DOUBLE TROUBLE), and they will fit in the letter squares. The number after the definition tells you how many syllables in each word. To win $10, send your original rhymes with your definitions to this newspaper. All entries become the property of UFS, Inc.

1. Bullion of precious metal (1)
2. Golly, Mr. Logan (1)
3. Green mouthwash, Bob? (1)
4. Fancy hotel accommodations on a Greek island (1)
5. Festive bowl of Kellogs (3)
6. Milwaukee team's underground drains (2)
7. Mistaken Shakespearean father (4)

Thanks and $10 to Glenn Stallard of Bangkok, Thailand, for # 7. Send *your* entry to this newspaper.

© 1979 United Feature Syndicate, Inc.

11-5

ANSWERS:
1. GOLD MOLD 2. GOSH JOSH 3. SCOPE HOPE 4. CRETE SUITE 5. FERIAL CEREAL 6. BREWERS SEWERS 7. ERRONEOUS POLONIUS

Contract Bridge — B. Jay Becker

West dealer.
Both sides vulnerable.

NORTH
♠A 7
♡10 3
◇Q 10 8 2
♣A K 9 6 3

WEST
♠J 8
♡J 7 4
◇K J 9 4
♣10 8 7 4

EAST
♠K 9 2
♡Q 8 6 5
◇A 6 3
♣Q J 2

SOUTH
♠Q 10 6 5 4 3
♡A K 9 2
◇7 5
♣5

The bidding:

West	North	East	South
Pass	1 ◇	Pass	1 ♠
Pass	2 ♣	Pass	2 ♡
Pass	2 ♠	Pass	4 ♠

Opening lead — four of clubs.

Odd things sometimes happen in world championships, and here is one of the strangest ever recorded. The year was 1972 and Walter Avarelli, playing for Italy against New Zealand, got to four spades.

West led a club and Avarelli cashed dummy's A-K, discarding a diamond, then played the A-K of hearts and ruffed a heart in dummy. After next trumping a club he ruffed his last heart with the ace of trumps, West discarding a diamond. Avarelli then ruffed another club, producing this position:

North
◇Q 10 8 2
♣9

West
♠J 8
◇K J 9

East
♠K 9 2
◇A 6

South
♠Q 10 6 5
◇7

Averelli led the spade six, losing to West's eight. Back came a diamond to East's ace, and then another diamond ruffed with the five. By this time Avarelli had the Q-10 of spades, West the jack of spades and king of diamonds, and East the K-9 of spades. The outcome now hinged on South's next play.

Avarelli searched the ceiling for inspiration but it did not respond. Stalling for time, he turned over the last card he had played, the five of spades, in effect asking to see the previous trick.

But West misunderstood the motion and played the jack of spades. Technically this became an exposed card and declarer could have played the spade queen and forced West to play the jack.

Avarelli thought this unfair, so he shuffled the Q-10 of spades face-down and invited East, then West, then North to select a card. All three refused; none of them wanted to bear that responsibility. Avarelli then persuaded the scorekeeper to draw a card. He did, and it was the queen of spades! And so, Avarelli made four spades.

LITTLE PEOPLE'S PUZZLE

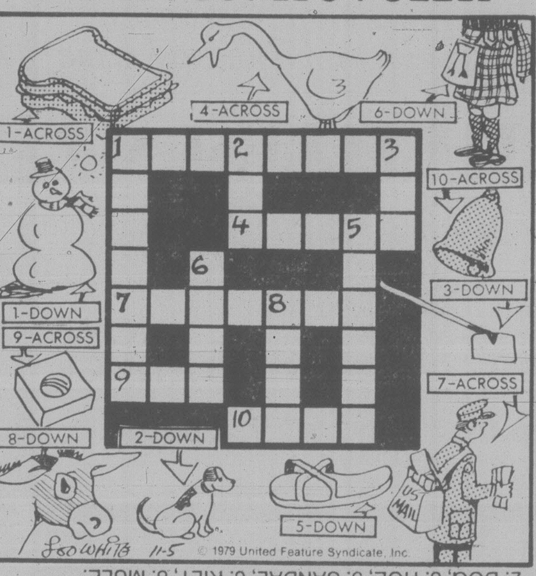

ANSWERS: Across—1. SANDWICH, 4. GOOSE, 7. MAILMAN, 9. NUT, 10. BELL. Down—1. SNOWMAN, 2. DOG, 3. HOE, 5. SANDAL, 6. KILT, 8. MULE.

CRYPTIC CROSSWORD

ANSWERS TO FRIDAY PUZZLE

Across
7 Lemon
8 Profuse
9 Moudini
10 Outer
12 Stagnation
15 Shape badly
18 Shout
19 Rawhide
21 Desists
22 Tiara

Down
1 Alchemists
2 Amour
3 Anti
4 Spring
5 Monorail
6 Curtail
11 Run like mad
13 Treatise
14 Papoose
16 Arrest
17 Vicar
20 Wits

CLUES

ACROSS

1 Restrain dog with big head (4)
8 Voters choose to speak (10)
9 Setback with furniture can be examined (8)
10 Thus return publicity for chemical (4)
12 Puts back part of organ in dazed state (6)
14 Not being impartial with short branch line (6)
15 Streak round person on ice (6)
17 Is in a hurry to get water-plants (6)
18 Little bird tells us he was a great architect? (4)
19 Hatchet used by boy on a bird of prey (8)
21 Mobilize forces with an affectionate summons to infant? (4,2,4)
22 Carry off girl from 15 when upset (4)

DOWN

2 Funeral director doesn't have a big enough income? (10)
3 Win against 7 (4)
4 I object to doctor having hesitation in becoming society man (6)
5 Not leaving the birds alone in Greece (6)
6 Has bias beforehand, but still takes the chair (8)
7 Gamble on a letter from 5, perhaps (4)
11 Sheer drudgery despite university teacher having answer book (6-4)
13 Obviously keep busy round a temporary home (8)
16 Iran to share (6)
17 Notice correct work again (6)
18 It's almost sinful, but it keeps the flame burning (4)
20 Lots of people and an entertainer (4)

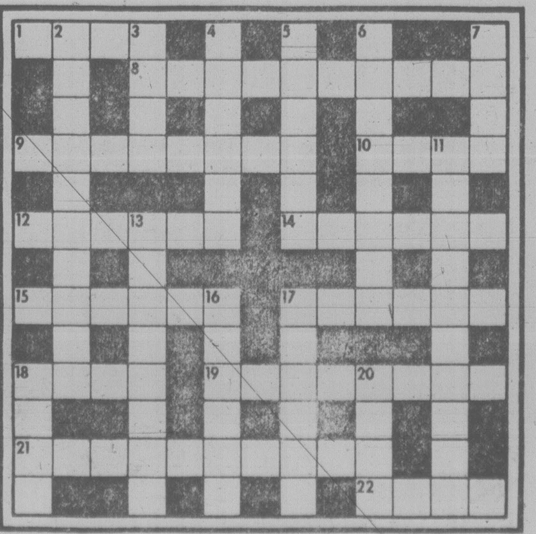

SOLUTIONS TUESDAY

YOUR HOROSCOPE

Astrological Forecast for Tuesday, November 6, 1979
By SYDNEY OMARR

ARIES (March 21-April 19): Ideas pay off—what seemed far out and far away is now close, obvious and to your definite advantage. Gemini, Sagittarius natives figure prominently. Short journey likely to be on agenda. You can get to heart of matters. Assert needs, act in original, independent manner!

TAURUS (April 20-May 20): Accent on money, payments, collections, protecting valuables. You may be carrying unnecessary burden. Do some soul-searching. Aries, Libra persons play significant roles. You get good news concerning submission of material, concept, format or manuscript.

GEMINI (May 21-June 20): Cycle high—take initiative, make new starts, welcome chance to demonstrate original ideas. Love is very much a part of scenario. Leo, Aquarius persons figure prominently. You get a new lease on life!

CANCER (June 21-July 22): Secrets, special meetings, family gatherings are featured. Build on solid base, accent security, choose happiness over intrigue. Closed door session with "Dutch Uncle" results in numerous benefits.

LEO (July 23-Aug. 22): Popularity increases, you get almost anything you want. Key is to maintain balance, to build, to make contacts which will prove of future value. Friendship may not be as "deep" as wishful thinking led you to believe.

VIRGO (Aug. 23-Sept. 22): Dig deep, take a stand, bring goals, aspirations into focus. Aquarius, Leo, Scorpio natives figure prominently. Period of temporary confinement could be in effect. Utilize time to get second emotional wind. Message will be clarified.

LIBRA (Sept. 23-Oct. 22): Open lines of communication. Put views on record. Give attention to language, education, advertising and publishing projects. Gemini, Sagittarius persons—and the number 5—figure in exciting scenario. The message is "on the way!"

SCORPIO (Oct. 23-Nov. 21): Moderation serves best purposes—keep resolutions concerning work, recreation and health. Major concession is made by family. Money questions can be resolved. Harmony is restored if you are diplomatic, gracious.

SAGITTARIUS (Nov. 22-Dec. 21): Define terms, avoid rushing to decisions, be aware of legal loopholes, ramifications. Pisces, Virgo natives play key roles. Partner, one close to you or mate confides "dilemma." Be perceptive enough to be patient!

CAPRICORN (Dec. 22-Jan. 19): You get chance to "prove yourself." Applies to personal and professional activities. Capricorn figures prominently. You find ways to streamline techniques and eliminate wasteful procedures. Views are vindicated—room is made for you at top.

AQUARIUS (Jan. 20-Feb. 18): Finish what you start—tie loose ends. Personal relationship is tested. Aries, Libra persons figure prominently. Imprint style, know when to draw line—especially where children are concerned. A significant change of scenery is to occur—soon!

PISCES (Feb. 19-March 20): You get "new deal." Past errors, debts could be erased. Leo, Aquarius natives figure prominently. Don't sell yourself short. Build on solid base—be specific, aware of details. You experience a "reawakening."

IF NOVEMBER 6th IS YOUR BIRTHDAY you are creative, imaginative, have unusual voice and a sense of drama. You have a "sweet tooth" and have difficulty controlling your mood swings. You get chance for new starts in new directions in December. You could fall in love or start a new business. Taurus, Libra, Scorpio persons play important roles in your life. In November, you could strike chord of universal appeal, you could gain recognition from project undertaken two months or two years ago—and you could be rid of burden not your own in first place. You are attractive and members of opposite sex find you "devastating."

FUN WITH FIGURES

By J. A. H. HUNTER

"What was that number?" Clare asked her partner. "I asked you to make a note of it?"

Greg looked in his little book. "That's right. Here it is," he replied. "But not the actual number. I noted it was just six times the sum of its digits."

Not very helpful for the lady! What was the number?

(Answer tomorrow)

Friday's answer: The number was 59880596.

BUCK ROGERS

WINNIE THE POOH

SUPERHEROES

HAGAR

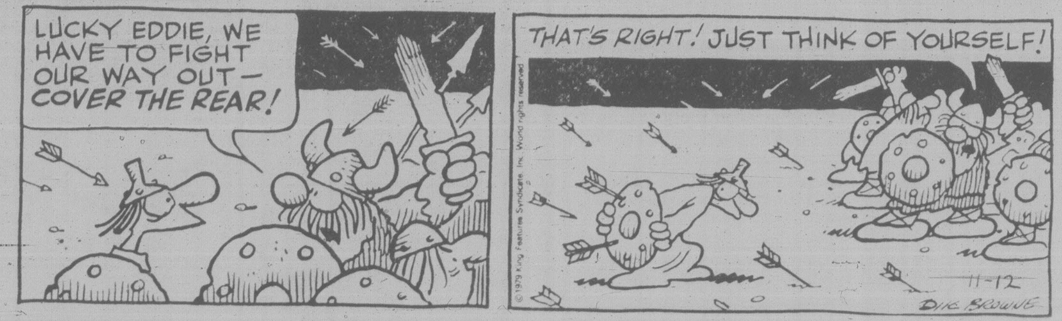

PEANUTS

B.C.

WIZARD OF ID

APARTMENT 3-G

NANCY

MARK TRAIL

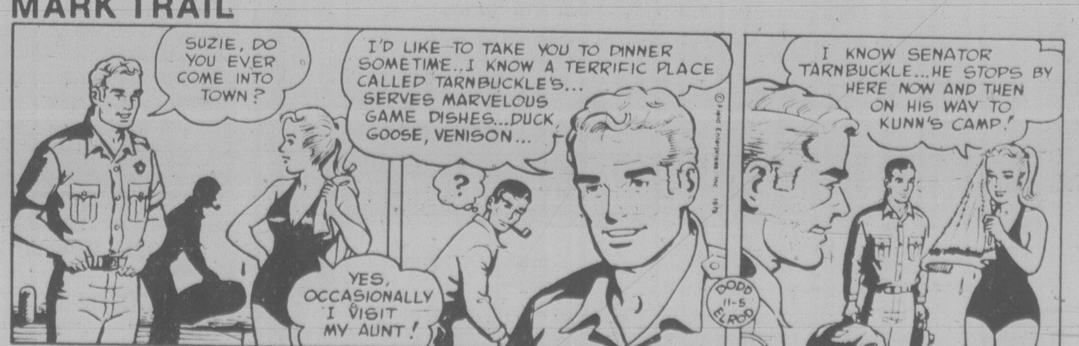

386-2121
Monday through Friday 8 a.m. to 6 p.m.
Saturday 8 a.m. to 5:30 p.m.

CLASSIFIED ADVERTISING

Vancouver Island's Largest Shopping Centre in Print

386-2121
Monday through Friday 8 a.m. to 6 p.m.
Saturday 8 a.m. to 5:30 p.m.

CLASSIFIED ADVERTISING RATES

All rates quoted are for insertion in both the Daily Colonist and Victoria Times.

SPECIAL PRIVATE PARTY WORD RATES
10 word minimum
1 or 2 days
15c per word per day
3 to 5 consecutive days
12c per word per day
6 consecutive days or more
10c per word per day
Real estate, mobile home, rental, clubs, organizations and business advertising does not qualify for these rates.

GENERAL WORD RATES
10 word minimum
1 or 2 days
19.75c per word per day
3 to 5 consecutive days
16.00c per word per day
6 or more consecutive days
13.75c per word per day

SEMI-DISPLAY LOCAL RATES
Any advertisement which varies from 6 pt. regular classified style shall be considered semi-display.
14 agate lines per column inch.
1 or 2 days
71.50c per agate line per day
3 to 5 consecutive days
64.50c per agate line per day
6 or more consecutive days
57.25c per agate line per day

NATIONAL AND OUT OF PROVINCE RATE
Regular Classified 20c per word.
Semi-Display 75c per agate line.
14 agate lines per column inch.

BIRTH NOTICES
Up to 30 words $4.00
Each additional word 15c

DEATH NOTICES, MEMORIAL NOTICES AND CARDS OF THANKS
61.50c per count line per day
3 consecutive days
53.25c per count line per day

PRIVATE BOX NUMBERS
$3.50

Contract rates for local businesses available on request.

DUNCAN OFFICE

Advertising, Circulation, Editorial and General Information.
746-6181
109 Ingram St. V9L 1N8

TERMS OF PUBLICATION

F.P. Publications (Western) Limited shall not be liable for non-insertion of any advertisement beyond the amount paid for such advertisement.

In the event of error occuring the liability of F.P. Publications (Western) Limited shall not exceed the charge for the space actually occupied by the item in question.

All claims of error in publication shall be made within 12 hours thereafter and if not made shall not be considered. No claim will be allowed for more than one incorrect insertion not for errors not affecting the value of advertisement.

All estimates of cost are approximate. Advertisers will be charged with space actually used.

All advertising copy will be subject to the approval of the Victoria Press, who reserve the right in its sole discretion to classify, reject or insert copy furnished.

All advertisements must comply with the British Columbia Human Rights Act. This act states no advertisement may state or imply a preference, limitation or specification on the basis of an applicant's race, religion, colour, marital status, ancestry, place of origin, age; or sex (unless the matter relates to the maintenance of public decency AND prior approval has been obtained through the Human Rights Branch).

While every endeavor will be made to forward replies to box numbers to the advertiser as soon as possible, we accept no liability in respect of loss or damage alleged to arise through either failure or delay in forwarding such replies, however caused, whether by negligence or otherwise.

NOTICE OF COPYRIGHT

Full complete and sole copyright in any advertisement produced by F.P. Publications (Western) Limited is vested in and belongs to F.P. Publications (Western) Limited, provided, however, that copyright IN THAT PART AND THAT PART ONLY of any such advertisement consisting of illustrations, borders, signatures or similar components which is, or are, supplied to Victoria press by the advertiser in the form of reproduction proofs, veloxs, engravings, etc., and incorporated in said advertisement shall remain in and belong to the advertiser.

CIRCULATION INFORMATION

The Daily Colonist 383-4111
Victoria Times 382-3131

Wherever carrier service is maintained, $4.50 per month.

By mail — Vancouver Island and Gulf Islands, $7.00 per month, $20.00 per 3 months, $40.00 per 6 months, $80.00 per year. Rest of Canada, $8.00 per month, $22.50 per 3 months, $45.00 per 6 months, $90.00 per year.

Outside Canada, $20.00 per month, $240 per year.

BY MAIL
Saturday Times Only
Sunday Colonist Only
Canada 60 cents per copy, $30.00 per year.
Outside Canada, $1.10 per copy, $55.00 per year.

The Daily Colonist Second Class mail registration No. 0516.
Victoria Times Second Class mail registration No. 0625.

ISLAND REPRESENTATIVES
Duncan, Chemainus—
Mr. HILTON HOLT 746-6181
Nanaimo 758-9633
Lake Cowichan 749-6206
Port Alberni—
Mr. Fred Suhr 723-8312

CLASSIFICATION INDEX

VITAL STATISTICS
1 Births
8 Cards of Thanks
308 Cards of Thanks
305 Deaths and Funerals
312 Florists
310 Funeral Directors
309 In Memoriams
313 Miscellaneous
311 Monuments

NOTICES
14 Announcements
16 Catering, Banquets and Reception Rooms
15 Coming Events and Meetings
20 Lost and Found
18 Places to Visit
17 Restaurants

EMPLOYMENT
28 Employment Service
21 Help Wanted — General
22 Office Help
26 Part Time — Temporary Help
24 Sales Persons and Agents
30 Situations Wanted
23 Skilled Trades
25 Teachers

BUSINESS SERVICES
36 Services Directory

PERSONAL SERVICES
33 Bands, Musicians and Orchestras
40 Business Personals
43 Dancing
42 Education
41 Legal Services
71 Music Teachers
39 Personals
34 Pre-Recorded Music
32 Trade Schools
38 Travel

MERCHANDISING
83 Aircraft
117 Antiques and Arts
78 Bicycles
80 Boats and Marine
65 Building Supplies
93 Cameras, Supplies and Photo Finishing
127 Chicks, Poultry, hatching Eggs, Supplies
101 Children's Miscellaneous
116 Coins and Stamps
135 Farm Implements
60 Fuel
97 Furniture
105 Garage Sales
120 Garden Supplies
99 Groceries, Meats and Produce
130 Heavy Equipment and Machinery
128 Livestock, Supplies and Events
100 Miscellaneous for Sale
103 Miscellaneous Wanted
109 Miscellaneous to Rent
77 Motorcycles
70 Musical Instruments
125 Pets and Supplies
96 Ranges, Stoves and Furnaces
92 Sporting Goods
81 Sailboats
115 Swaps
63 Timber
98 TV, Stereo, Radio Sales and Service
112 Wanted to Rent, Miscellaneous

AUTOMOTIVE
155 Automobile Financing and Insurance
164 Auto Body and Painting
168 Campers, Trailers and Motor Homes
166 Cars and Trucks Wanted
150 Cars for Sale
148 Lease Vehicles
149 New Car Directory
160 Parts, Accessories and Service
151 Sports, Import Cars
158 Tires
154 Trucks, Buses and Vans
156 U-Drive and Auto Washing

ACCOMMODATION
185 Convalescent and Rest Homes
175 Hotels
178 Summer Homes, Cottages and Resorts
181 Tourist Accommodation

RENTAL
201 Apartments to Rent, Furnished
200 Apartments to Rent, Unfurnished
203 Apartments Wanted
206 Duplexes to Rent
207 Duplexes Wanted to Rent
202 Furniture to Rent
215 Halls, Warehouses, Stores and Offices to Rent
197 Housekeeping Rooms to Rent
199 Housekeeping Rooms Wanted
211 Houses to Rent, Furnished
210 Houses to Rent, Unfurnished
212 Houses Wanted to Rent
190 Room and Board
191 Room and Board Wanted
193 Rooms to Rent
194 Rooms Wanted
204 Shared Accommodations

FINANCIAL
155 Automobile Financing and Insurance
233 Mortgage Loans and Insurance
234 Mortgages for Sale
230 Personal Loans and Insurance
235 Wanted to Borrow

REAL ESTATE
280 Acreage for Sale and Wanted
240 Business Opportunities
241 Business Opportunities Wanted
247 Commercial or Industrial Properties
258 Condominiums
253 Country Homes and Properties
270 Exchange Real Estate
290 Farms for Sale and Wanted
263 Garages for Sale, Rent, Wanted
293 Gulf Island Properties
250 Houses for Sale
265 Houses Wanted to Buy
295 Listings Cancelled
268 Listings Wanted
271 Lots for Sale
294 Mainland and Out-of-Province Properties
169 Mobile Homes and Parks
273 Property for Sale
274 Property Wanted
244 Revenue Property
245 Revenue Properties Wanted
259 Townhouses
285 Up-Island Properties
256 Waterfront Properties

1 BIRTHS

FOREMAN - Terry and Margaret (nee Maysmith) are delighted to announce the birth of their beautiful baby daughter, Jenny Ann, 3730 gm. (8 lb, 3½ oz) on October 27th. Another precious granchild for Hilda and Rupert Maysmith and Betty and Stan Foreman. Thanks to the super RJH maternity staff. A very special thanks to Dr. Ross MacKay and Daddy. (Insured)

SMITH — Born to Pat and Loreen, a boy, William George, 6lbs. 4oz. October 29, 1979. Thanks to Drs. Schekner and Aidey and Staff at Victoria General Hospital.

8 CARDS OF THANKS

Murray and Dorothy McLennan thank all their friends and relations for the lovely cards, good wishes, and help with the reception for their fiftieth wedding anniversary.

14 ANNOUNCEMENTS

FREE DRAW
For a Padi Scuba Course starting November 26th come to Duncan Scuba Sea Ltd. 5795 Duncan St. 748-3931. See Maurice and Susan for more information.

PORTRAITS
FOR CHRISTMAS
By T. Andriessen Booth, in pencil, charcoal, pastel, oil. 598-1358

GIRLS-DRUMMERS NEEDED for South Van Isle Lions Parade Corps. Beginners welcome. Thursday 6-8pm. Hampton School or call 386-8074 evenings.

OLD COUNTRY GAZEBO TEA Gardens introduces FIRESIDE afternoon tea. 5460 Old West Saanich Rd. 479-7787.

CLASSES STARTING FOR ceramic figurines original design. 386-7557 or 2828 Rock Bay Ave.

GINGERBREAD HOUSES FOR Christmas, various sizes, taking orders now. Call Jane, 383-6898.

15 COMING EVENTS AND MEETINGS

ATHLETICS
BINGO
WEDNESDAY
GARTH HOMER
Achievement Centre
813 Darwin.
Entrance off Vernon Ave.
No Game Less Than
$25
10th GAME
$100
20th GAME
$200
OVER $1200
In Prizes Last Week
Early Birds 6:45 pm
No. 930 Douglas Bus stops at rear entrance on Vernon Ave. Extra parking in Saanich municipal parking lot one block away.

Gorge Soccer
BINGO
EVERY MONDAY
ST. JOSEPH'S HALL
745 W. BURNSIDE
FIVE EARLY BIRD
GAMES 7 P.M.
Good Neighbour Games
1nd Bonus Games
NO GAME UNDER $20
Plus Min. Jackpot $100
5 Extra Games
This Is Win
The Wach Nite
SMOKE EATERS
INSTALLED

AT
S.J. WILLIS
BINGO
FRI. NOV. 9
EARLY BIRD GAMES 6:45 PM
REGULAR GAMES 7:30 PM.
EXTRA FIVE GAMES
MINIMUM GAME PRIZE $25
DOOR PRIZES
BABYSITTING
and
CONCESSION
Free taxi to
Downtown after game
6 CARDS FOR $2
Sponsered by Blanshard School for Athletic Activities.
We gratefully acknowledge the help of the Victoria Athletic Association and the Non-Status Indian Organization.

BASEBALL
BINGO
Every Tuesday
Red Barn
Lambrick Park
Off Feltham Rd
Early Bird 6:45 pm.
Regular Games
7:15 P.M.
5 Extra Games

OAK BAY
MINOR SPORTS
BINGO
EVERY MONDAY
Early Bird 7 p.m.
Regular and extra games
SENIOR CITIZEN HALL
1442 MONTEREY

Victoria Native
Friendship Centre
BINGO
Every Tuesday.
Early Birds 6:45
ESQUIMALT LEGION
Everyone welcome
Door prizes

15 COMING EVENTS AND MEETINGS

VANCOUVER ISLAND
CAGE BIRD SOCIETY
ANNUAL SHOW
Saturday and Sunday
Nov 10th & 11th
GARTH HOMER CENTRE
813 Darwin Ave.
Open to the public
Sat 2-6pm, Sun 9am-4pm
INFORMATION 477-9982

PENINSULA SINGLES' CLUB

Dance at McMorran's Seaview room, 5110 Cordova Bay Road, Friday, November 16th, 9-1. Dress informal, floor show. All single, divorced, separated or widowed persons welcome. Tickets at Hillside Mall, for information and reservations call 479-7195.

FLEA MARKET
Sanscha Hall - Sidney.
Pat Bay Hwy and Beacon Ave.
Every Sunday commencing October 7, 9am-4pm. Items new & used - old & modern. Interest for all. Snack Bar. Admission: 25¢. Reservations: 656-3082.

UNITED NATIVE
NATIONS BINGO
EVERY MON. NIGHT
ESQUIMALT LEGION
EARLY BIRDS 6:45 PM.
Free taxi into town after extra games. Everyone welcome.

PWP REUNION DANCE WILL be held November 10 at the Red Barn. $5 per person. For information call 386-1802, 477-6434, 477-5938.

16 CATERING, BANQUETS and RECEPTION RMS

GARCIA'S
Mexican and
International Cuisine
104-1551 CEDAR HILL X RD.
(in the Cedar Hill Mall)
Planning an Office Party
Banquet or Special Function?
Call us at 477-7744
Banquet Facilities
For up to 100
ample covered parking

GEORGE'S BAVARIAN
BANQUET FACILITIES
1021 Pandora 383-7121
INTERNATIONAL CUISINE
3 DINING ROOMS AVAILABLE
SMALL OR LARGE PARTIES
Up to 150 Seating Capacity
ENTERTAINMENT
AVAILABLE ON REQUEST

THE PRINCESS MARY
Ballroom
Probably is the finest midsize ballroom in Victoria, some dates are still available for Christmas parties. Our facilities can accomodate 20-200 people comfortabley fnd our decor is worth a trip to the Mary to see. Call Lorne Dubay or Lorna McLaughlin to reserve your room. 386-3456.

HAVE YOUR WEDDING reception tastefully decorated. Reasonable. For further information, phone Wedding Reception Decor Rentals, 479-6206.

THE BRIDAL PATH
Wedding decor rentals and sales for wedding party, church and reception. 478-2189, 478-1419.

ATTENTION NON-PROFIT ORganizations. Large hall available, New Years Eve. Contact 658-5865 after 6pm.

20 LOST and FOUND

LOST: IN JAMES BAY, PUPPY, 3 months, black and tan, short tail. If you know where he is phone us, the dog is sick and needs medication. Reward. 385-8209 or 384-6342

"BORROWED" FROM OUTside Gordon Head townhouses, on October 6th at 11:45 pm, one yellow 10-speed Dawes bicycle. Anyone knowing its present location please phone 477-6708.

LOST BLACK AND WHITE male cat with white collar, Reynolds Park area. Answers to the name of Midnight. 382-8548 after 5pm. or 595-6633 between 9:30-5:30 weekdays.

LADIES PURSE FELL OFF Sports car on Interurban just past Marigold, at 4:45 November 2nd. Would the 2 boys in white car who stopped or other witnesses phone 598-8549. Must have ID.

LOST: QUADRA SAFEWAY parking lot, grey suitcase containing half knit Indian Sweater, wool, needles etc. Return to Safeway or 479-8990. Reward.

LOST: CEASAR, BLOND, PART Lab, medium size, picked up in Mt. Douglas Park on October 15th by Brian. Please phone 477-1065. Reward.

MISSING SINCE SUNDAY, OCtober 28, 4 month old kitten, black and white with one black toe, black goatee and pink nose. Please phone 595-5781

LOST: LONG HAIRED GINGER colored male cat, last seen on Jasmine and Grange, Marigold area. Answers to Cameo. 595-5762 or 479-0077

LOST: IN CENTRAL SAANICH area, female, long-haired Shepherd Collie X, tan coloured with black face, 9 months old, answers to Sandy. Sadly missed. 652-4804.

FOUND: PROSPECT LAKE RD, Old English Sheep Dog, grey and white, no collar, well behaved. Will owner please claim at SPCA, Napier Lane.

SENTIMENTAL VALUE, cameo brooch, Yates Street. Near Bank of Montreal. Reward. 595-5411.

FOUND: WHITE KITTEN IN VIcinity of Nellie McClung library. Phone 477-7111 days, or evenings 382-4080, 479-2753.

LOST: SMALL BLACK AND white part spaniel dog, in the Albert Head area. Answers to "Licorice". 642-4637, 652-1001.

LOST: GOLD PEARL NECKlace, Tuesday at Esquimalt swimming pool. Reward. 383-9154.

FOUND: 1 WHITE FEMALE kitten, about 4 months old. Wishart Rd/Colwood Elementary area. 478-8995.

REWARD FOR RETURN RING of keys. Please leave message, 388-5464 pager 704.

BROWN AND WHITE SHORTHaired St. Bernard dog. Oak Bay & Foul Bay area. 478-8043.

LOST: LARGE BROWN AND white French Lop rabbit, wearing choke collar. 385-7097

LOST: SIDNEY AREA, WYLER Ave. Black and white kitten. 656-0394.

LOST: BOYS BLUE, FALCON, 10 speed, at Hillside Apartments. Reward. 385-8165

FOUND 10 TO 12 WEEK OLD Calico type kitten, Esquimalt area. 385-9605 after 4:30pm.

FOUND: 3 MONTH OLD MALE German Shepherd pup. Hillside Shopping Centre. 595-3063.

LOST: 16½" YELLOW GOLD necklace with small disc "J". Reward. 479-2852.

FOUND: WHITE MALE CAT, 6-8 months, Chambers/Princess area. 382-9687

FOUND: NEAR TILLICUM Drive-In one male Samoyed on Halloween night. 385-1975.

LOST-GRAY COCKATIEL, very tame, Richardson area. Reward. 595-6990 after 4pm.

FOUND ONE LADIES 10 SPEED bike, red. Fairfield area. Call 388-9778.

FOUND: PET RABBIT, VICINity Glenlyon School. 598-5653

FOUND: GINGER KITTEN, MT. Douglas Park area. 477-5002

21 HELP WANTED GENERAL

ADVERTISEMENTS IN THIS CLASSIFICATION MUST COMPLY WITH THE BRITISH COLUMBIA HUMAN RIGHTS ACT

ACCOUNTING CLERK III
ADMINISTRATION
(FINANCING DIVISION)
CAPITAL REGIONAL
DISTRICT

SALARY — $1396-$1683 per month.

Duties will include preparing, recording, analyzing and reporting financial data; scheduling processing of financial data to meet deadlines; supervising personnel responsible for Accounts Payable, Payroll and related functions; and to liaise with other departments.

The successful candidate will be eligible for a wide range of employee benefits as provided in the Union Agreement.

The successful candidate will have a sound knowledge of financial and management accounting principles and procedures. Work experience with fund accounting and on-line computerized financial systems is desirable.

Preference will be given to those applicants currently enrolled in advanced level accounting courses leading to a recognized accounting designation such as C.G.A. or R.I.A.

Applications stating education, training and work experience will be received by the Personnel Administrative Assistant, Capital Regional District, P.O. Drawer 1000, Victoria, B.C. V8W 2S6, no later than 12 noon, Friday, November 16, 1979.

THE DEPARTMENT OF ENGlish at the University of Victoria requires instructors for Intersession (May 12-June 17) and Summer Session (July 3-August 15) 1980. A variety of courses will be offered from Remedial English to senior level, and applications should be addressed no later than FRIDAY, NOVEMBER 30, 1979, to: DR. E. BERRY, ACTING CHAIRMAN, DEPARTMENT OF ENGLISH, UNIVERSITY OF VICTORIA, P.O. BOX 1700, VICTORIA, B.C. V8W 2Y2.

SELF SERVE
GRAVEYARD CASHIER
Courteous, reliable Person to work Saturday and Sunday 11pm to 7am and replace full time while on holidays. Cashering experience preferred. Must be willing to work alone, some maintenance work involved. Training provided. Ideal for Retired Person. Please apply in Person to Gulf Self Serve, 2670 Douglas St.

AN EXCITING EMPLOYMENT opportunity, in an old fashioned ice-cream and candy shop in the Crystal Gardens, is available to a highly capable individual. Duties will include most aspects of the operation including staffing and ordering. If a pleasant atmosphere and challenge are of interest, please write to Victoria Press Box 46

EXPERIENCED PACKAGE
PLANT OPERATORS AND
FINISHERS
Required at once for new dry cleaning plants throughout BC. Best wages and conditions. Please call collect 604-736-8921 or write Busy Bee Enterprizes International, #104-1687 West Broadway, Vancouver, BC. V6J 1x2

VALLEY CREDITS LTD
We require an experienced collector for our Campbell River office. Excellent company benefits and a promising future for the right person. Please contact Mr. Drummond at The Credit Bureau of Campbell River, 287-7134 or mail complete resume to Box 99, Campbell River, BC, V9W 4Z9.

CUT ABOVE
HAIRSTYLISTS
REQUIRES EXPERT HAIRstylist. Top wages, and commission for right applicant. Good hours, pleasant working conditions. For interview phone 388-4440.

SECURITY STAFF. A MAJOR dept. store requires an experienced store detective on a part time basis. Duties include apprehension of shoplifters and general store security. Evening work and Saturdays required. Apply P/O Box 4100, Postal Station A, Victoria. V8X3X7.

PART TIME COORDINATOR for local community agency using volunteers for direct service. 15 hours per week. $400 monthly. Social work background an advantage. Closing date for applications November 15. Apply Personal Community in c/o 890 Monterey Ave.

WANTED LIVE-IN COMPANion Housekeeper for Senior Citizen Lady. Prefer Mature Person. Lovely apartment, close to all amenities, plus board and approx. $350 per month. Only those interested in a permanent position need apply. Duncan 748-8357 after 6.

WANTED: AMBITIOUS PEOple as associates in a multi faceted business enterprise. If you are not afraid of work but want to be rewarded for your efforts, send name, phone number, work experience to Victoria Press Box 438.

EXPERIENCED
RESIDENT MANAGER
Mature couple for 40 suite apartment block for Dec. 1. Close to town. Please reply to Victoria Press Box 34.

RESIDENT CARETAKER FOR small neighbourhood pub. Retired couple in good health, preferred. Newly renovated accomodation, with English garden. Please apply EM Wilson Ltd, RR #6 Sooke Rd, Victoria, BC, V8X 3x2

WJ WILSON LTD.
TAYLOR & SEAMSTRESS
Required to do alterations and fittings. Only those capable of high quality work need apply to WJ Wilsons Ltd. Mr. John Josephy. 383-7177.

HONEST, INTELLIGENT, hardworking, open minded and outgoing person needed for promotional and public relations position. Remuneration commensurate with effort. Reply box 1603, Victoria, B.C.

WANTED SELF-STARTER
Enterprising man or woman with a van, suitable for light deliveries, must be sales minded, and able to establish wholesale route. Excellent opportunity for a truely energetic person. 382-9511

WANTED; MATURE, EXPERIenced drug store clerk in Colwood Langford area. With ordering and buying experience. Must be willing to take initiative. Apply Victoria Press Box 579.

REQUIRED RELIABLE MAture person to work parttime in fast food outlet. Experience not essential. No weekends. Apply 1175 Cook St. Suite 101 between 2-4pm.

BABYSITTER REQUIRED FOR early dayshift, nightshift, and weekends. In Wollaston/McCaulay School area. Must be able to take child to school and pickup in am. References. 384-4014.

HOUSEKEEPER/SITTER needed 2 children in school. Free room and board plus renumeration or live out plus wage. Responsible, reliable person only. 384-3982.

21 HELP WANTED GENERAL

ADVERTISEMENTS IN THIS CLASSIFICATION MUST COMPLY WITH THE BRITISH COLUMBIA HUMAN RIGHTS ACT

COLONIST
MOTOR ROUTE
AVAILABLE
AREA COVERED IS:
PARRY RD
PARRY X RD
WILLIAM HEAD RD TO
WEIRS BEACH
TISWILDE TO KANGAROO RD
TO ROCKY POINT RD.
THERE ARE 63 SUBSCRIBERS
AND THE PAY IS APPROX.
$115 PER MONTH
FOR FURTHER INFO
PLEASE CALL: MR MACKLEY
383-4111 LOCAL 164.

Hairdressers with clientele, one of the largest unisex on Vancouver Island. Over 2000 sq.ft. of working area. Good working conditions, great atmosphere. Located in a busy shopping mall. Lots of free parking. For more information phone 385-3916

$$$
WANT A
CHRISTMAS
BONUS?
Earn Extra Money Selling Avon. Be your own boss and set your own hours. Call:
384-7345

SALESPERSON WITH GOOD clientele and minimum of 2 years experience in ladies wear retail in Victoria. Potential for management. Reply to Victoria Press Box 45

MATURE LIVE IN HOUSEkeeper/companion. Small home Oak Bay for 1 active lady. Nonsmoker, references. Good home and wages. Ample time off. 592-3580.

DEPENDABLE, EXPERIenced salesperson wanted for ladies fashion shoe store. Good wages and benefits for the right person. Apply in writing to Victoria Press, Box 51.

WANTED: MATURE, EXPERIenced, live in housekeeper, for an elderly invalid lady, some lifting. Salary. Days 595-9310, evenings 592-1797

START NOW, LOCAL AMWAY distributor offers opportunity for good earnings. You pick the hours. We train. For interview, call 386-2569.

WAITER/WAITRESS WITH some short order cooking experience. Mature. 7am-1pm in working man's coffee shop. Esquimalt area. Phone 598-5070 after 4 pm.

WANTED LADY FOR SIT IN Saturday, sunday all night for middleaged lady, non-smoker preferred, own transportation. 658-8028

$353.88 WEEKLY GUARANteed. $58.90 daily. Start immediately. Home work. Free information. Write to: Ms Marchak, #212-760 Queens Ave.

PENSIONER WANTED TO manage downtown small apartment. Handyman preferred. Free room and wage. 479-9987, 478-4743, 383-0686.

IMMEDIATE EMPLOYMENT for retired couple — Janitorial Service — Adult building no heavy work — Live in — Apply Victoria Press Box 53.

PERMANENT FULL TIME AND part time positions available. Car required. Excellent earnings. No experience necessary. For interview please call 388-7325.

10 TELEPHONE SOLICITORS to work in your own home. Good remuneration. Please call 385-7433 Monday or Tuesday, 10-4.

EXPERIENCED GARDENER who needs plot for vegetables. We provide plot. You garden. We provide seeds. Share produce. 382-0265.

HAIRSTYLIST
Wanted, Oak Bay area. Experienced. 592-5112.

SEE FOR YOURSELF-LOCAL Amway distributors are enjoying extra income. We show you how. Reply Box 6211, Victoria.

RELIABLE LONG TERM DAYcare needed, my home, Fairfield, 2-4 days a week, 2 boys age 4 and 22 months. 385-9166.

OPENING FOR MATURE EXperienced hairdresser at Royal Oak Salon. Full-time job. 479-4009, after 4.

VOCAL GUITARIST, MUST have experience, variety and versitility. Immediate work available. 386-9919

WANTED BRIGHT, RELIABLE, non smoker, preferably lady, to work as dental receptionist 3 days per week. Victoria Press Box 39.

BABYSITTER WANTED, YOUR home, Monday to Friday, 2 school children, Glen Lake area. Phone after 5, 478-5638.

$353.88 WEEKLY GUARANteed. Start immediately. Homework. Free. Reply to Victoria Press box 43.

ALOE VERA SKIN CARE PRODucts and Fine Cosmetics, full and part time distributers invited. Dynique Victoria, call 592-0796.

CHEERFUL HOMEMAKER for pensioner, nice home in Parksville. Victoria Press Box 47.

SEMI-RETIRED APPLIANCE repair person required. Hours and wages, flexible and negotiable. Call Mike 384-5721, 384-5235

MATURE CARETAKER, 21 suite block, Free one bedroom suite. Reply to Victoria Press Box 49

EXPERIENCED SEAMSTRESS for Christmas rush. One full time, one afternoons. Start immediately. 384-0133, ask for Sharon.

BABYSITTER WANTED FOR 2 boys, before and after school. Happy Valley Rd. Phone after 5, 478-4284.

HAIR DRESSER DESIRING A 3-4 day week assisting busy stylist. Must be fast and good appearance. 592-2344.

EXPERIENCED PART TIME teller required immediately. Apply in person Bank of Nova Scotia, Hillside shopping center.

THE POSITION IN THE TUPperware warehouse has been filled. Thank you for a super response.

BABYSITTER WANTED MY home, Esquimalt, Wednesday, Thursday, Friday mornings, 9-12:30 noon. 385-3719.

UPHOLSTERER WANTED, must be fully qualified. Phone 652-1591.

HEAD BARTENDER NEEDED FOR CABARET. VICTORIA PRESS BOX 19.

BABYSITTER REQUIRED, your home, 8am-5:30pm, Monday-Friday. $8 day. 721-3117

NIGHT AUDITOR, 2 NIGHTS per week. Apply manager Executive House Hotel, 777 Douglas St.

BABYSITTER REQUIRED IMmediately for 7 year old boy near George Jay School, 385-8315.

21 HELP WANTED GENERAL

ADVERTISEMENTS IN THIS CLASSIFICATION MUST COMPLY WITH THE BRITISH COLUMBIA HUMAN RIGHTS ACT

$353.88 WEEKLY, $58.90 DAILY. Homework. Start immediately. Make this possibility a reality. Free details. Write: Helena, P.O. Box 6521-S, Sta. C, Victoria, B.C. V8P5M3.

$356 WEEKLY GUARANTEED, work 2 hours daily at home. Start immediately. Free. Mr. Heart, P.O. Box 194, Saanichton, B.C. V0S 1M0.

BE INDEPENDENT
Become a distributor of Sunasu products, the nutritional formulas people swear by. Call between 9-5pm. 381-5722.

CERTIFIED DENTAL ASSIStant required for preventive oriented practice starting Nov. 26th. Reply's hand written to Victoria Press Box 15.

TWO GRADUATE NURSES with geriatric experience required for a Personal Care Home in Victoria. Victoria Press Box 22.

OCCASIONAL BABYSITTER, Vancouver Bay area. Your home or mine. Boy 3. 388-9427.

MATURE PERSON, 11:30-6 Monday-Friday. Apply Hillside Snack bar. Suit housewife.

22 OFFICE HELP

ADVERTISEMENTS IN THIS CLASSIFICATION MUST COMPLY WITH THE BRITISH COLUMBIA HUMAN RIGHTS ACT

OFFICE ASSISTANT II
VICTORIA

Typing correspondence, statistical reports; reception; taking and transcribing dictation from shorthand and dictaphone; varied clerical duties including cash handling.

Secondary education plus minimum two years clerk-steno experience. Typing speed of 55 w.p.m. Ability to deal tactfully and confidently with the public. Position is suitable for a well organized, resourceful person who can work effectively in a small but busy office.

Salary range $1026-$1188

Send resume and copies of references to:
British Columbia Housing Management Commission 201 - 3440 Douglas St. Victoria, B.C. V8Z 3L5.

WANTED-FULL TIME ADMINistrative secretary/bookkeeper. Responsibilities-oversee books, supervise part time student bookkeeper, secretary to School Board Administrator, office manager. Qualifications-accredited bookkeeper, well organized, ability to deal with information in a confidential manner, ability to write administrative correspondence, ability to stay calm under pressure, ability to get along well with people. Starting salary $12,000 per year. Starting date immediately. Applications-deliver resume with 3 references to: The Saanich Indian School Board, 7449 West Saanich Rd. or mail to P.O. Box 368, Brentwood Bay, B.C. V0S1A0. All candidates will be screened during the week of Nov. 12, 1979.

RETIREMENT SAVINGS
PLAN ADMINISTRATOR
We require an experienced individual to fill the above position. The successful candidate will enjoy dealing with the public and will have at least 2 years experience directly in the RSP field. A knowledge of the workings of self administered plans would be an asset. We offer a good salary and an attractive benefit package including a dental plan. Reply to Administrator Officer, National Trust Co. Ltd. PO Box 1450, Victoria.

REQUIRED, ASSISTANT FOR financial office. The person selected for the position should have basic knowledge of accounting, preferrably with banking or credit union experience and be able to type. Good salary offered to qualified applicate. Send resume of experience, past and present, to Victoria Press Box 42.

RRSP ADMINISTRATOR

RRSP Administrator required by local financial firm. Previous experience in this area and knowledge of tax laws essential. Salary $12,000 — $14,000 year.

PRIME PERSONNEL 385-7012

SECRETARY-RECEPTIONIST required by firm of chartered accountants. Excellent working conditions in modern air conditioned office. Attractive salary and varied duties. Previous experience in a chartered accountant's office essential. Reply in confidence to Victoria Press Box 33

PERMANENT POSITIOM IN Trust Co. Experience R.R.S.P. necessary, other duties property management, customer service, experience in these fields not necessary, will provide on job training. Please state salary requirement with reply to Victoria Press Box 11.

CAREER MINDED INDIVIDual required by Trust Company for administrative position. Only applicants with a minimum of 2 years R.R.S.P and related experience should apply. Phone June Allen Employment Agency for an appointment. 386-9021

REQUIRED BY BUSY VICtoria orthodontic practice, certified dental assistant with a minimum of one years orthodontic experience. Must be a non-smoker and please reply in own handwriting to Victoria Press, Box 31.

MEDICAL OFFICE ASSISTANT for family physician. Hours 9:30 to 5:30. Previous experience and dicataphone typing preferred. Reply with references to Victoria Press Box 025.

WANTED IMMEDIATELY, REceptionist/secretary for young Real Estate office in Langford. Relaxed cooperative atmosphere. Good typing skills and must. Phone Rick Kallstrom 478-8316.

DICTATYPIST REQUIRED, small office, many Company benedits. Reply stating qualifications and experience to Victoria Press Box 54.

EXPERIENCED TELLER
Paydays and occasional parttime, C.D.S. on-line experience desired but not essential, union rate. Victoria Press Box 56.

23 SKILLED TRADES

ADVERTISEMENTS IN THIS CLASSIFICATION MUST COMPLY WITH THE BRITISH COLUMBIA HUMAN RIGHTS ACT

MacMILLAN
BLOEDEL
requires
TRADESMEN
We require millwrights and pipefitters for our Alberni Pulp and Paper Division located in Port Alberni, B.C.
Preference will be given to those possessing an interprovincial tradesman's qualifications certificate or to those with related heavy industrial experience.
These are permanent positions and relocation assistance is available.
For further information please contact:
P. Bouver,
Alberni Pulp and
Paper Division,
4000 Stamp Avenue,
Port Alberni, B.C.
723-2161

23 SKILLED TRADES

ADVERTISEMENTS IN THIS CLASSIFICATION MUST COMPLY WITH THE BRITISH COLUMBIA HUMAN RIGHTS ACT

INSTRUMENT MECHANIC
$11.765 HR.
Required at our Elk Falls Mill near Campbell River, B.C. Preference will be given to applicants with a trade certificate and pulp or paper mill experience.

The mill is a large Pulp, Paper and Lumber complex offering a wide variety of trade experience. In addition, construction has started on our recently announced $171 million expansion programme.

Please write to Industrial Relations, Crown Zellerbach, Elk Falls Mill, Box 2000, Campbell River, B.C. V9W5C9

CrownZellerbach

EATON'S
MAINTENANCE
ENGINEER
WRITTEN APPLICATIONS ARE now being accepted for a full time Maintenance Engineer. Applicant must possess a fourth class steam certificate. Forward written application outlining qualifications and previous experience to:
M. THOMSON
C/O EATON'S PERSONNEL
1150 DOUGLAS ST.
VICTORIA
V8W 2C8

REGISTERED NURSES
The Gorge Road Hospital has a vacancy for a permanent part time night shift RN in the extended care unit, 11:30 pm-7:30am. Three shifts on and six off. RN's are also required for casual call work for all shifts especially nights. Qualified applicants apply to: Personnel Dept. Gorge Rd. Hospital. 63 Gorge Rd. East. Victoria, B.C. V9A 1L2

WANTED IMMEDIATELY
By BC Cement Company Ltd. located in Mill Bay, BC. one certified millwright. This is a permanent job. $10.39 per hour plus COLA. Good fringe benefits. Telephone for an appointment. From Victoria call direct 383-9622, from Vancouver call direct 681-4546, from any other point in BC call 743-5511 collect.

WJ WILSON LTD.
TAYLOR & SEAMSTRESS
Required to do alterations and fittings. Only those capable of high quality work need apply to WJ Wilsons Ltd. Mr. John Josephy. 383-7177.

RELIABLE PERSON REquired to manage Marine Hardware Department. Please send resume, wage expected Box 108 Sointula, BC. V0N3E0.

THE BLUE ARMY
385-7755

EXPERIENCED FABRICATOR required for union jobbing shop. Union rate. Duncan Iron Works. 746-5147.

EXPERIENCED PARTSMAN required by large local GM dealership. Reply to Victoria Press Box 38.

24 SALES PERSONS AND AGENTS

ADVERTISEMENTS IN THIS CLASSIFICATION MUST COMPLY WITH THE BRITISH COLUMBIA HUMAN RIGHTS ACT

BLOCK BROS
"THE BESTSELLERS"
REAL ESTATE
CAREER
TRAINING
PRODUCES
SUCCESS
Block Bros. will train you in sound proven methods enabling you to quickly reach our desired level of success. Successful prestigious salespeople just
DON'T HAPPEN, THEY ARE TRAINED
Call today, interviews by appointment only. (Held strictly confidential).
CALL
"THE BESTSELLERS"
Sidney-Colwood 478-5561
Bob Kershaw
Blanshard 386-3231
Bob Hahn
Shelbourne 477-1841
Bob Callum
Bernie Wilkinson

the Permanent
For Sale

3647 SHELBOURNE 477-0141
LARRY BROOKS — MANAGER
LICENCED
SALES PEOPLE
IN KEEPING WITH
OUR POLICY
THE PERMANENT
IS CHANGING FOR
THE BETTER AGAIN!!!
IN 1980
NO 6%
PROMOTION FUND
BONUS'S TO 80-20
PAID AT YEAR END
AND
Sign installations, advertising and other business expenses are still paid by the Company.
For further information and a confidential interview call:
LARRY BROOKS
AT 477-0141 ANYTIME

REALTORS
If you are contemplating a move now or in the Spring and are actively involved in Selling, we are offering many benefits including one of the best commission splits, give me a call for a comfidential interview. FREDDY STARKE 386-6164. CASTLE PROPERTIES LTD.

YACHT BROKER NEEDED TO join our team at National in the Sidney office. The position calls for either of the following: (a) An experienced Broker or (b) someone with a knowledge of Yachts and a willingness to be trained in this exacting Profession. Telephone in the first instance, National Boat Sales, 656-3966.

24 SALES PERSONS AND AGENTS

ADVERTISEMENTS IN THIS CLASSIFICATION MUST COMPLY WITH THE BRITISH COLUMBIA HUMAN RIGHTS ACT

GARDNER
REALTY Ltd.
895 Fort St. 385-7744
A high commission split plus an active location are always attractive, but ... nothing happens until you make a sale. Our consistent high individual sales volume has proved our track record over the years. If you want pleasant working conditions, on excellent income without pressure, and you show pride in your profession, then give me a call. We can help you and you can be a part of us. Call Cliff Salmond at our office: 385-7744.

WESTMONT
REALTY LTD 388-4434
Due to increase in volume of sales, we require two appressive sales persons. We offer a good commission split, complete management assistance with no competition, and have ample parking for you. For confidential interview contact.
RICK KINNIS or WILF GEE
388-4434

REALTORS
Thinking of a move? If so, think NATIONAL TRUST. Join a firm with Coast to Coast affiliations as well as strategic local locations. Spacious street level office with ample free parking. Generous commission split with other benefits too numerous to mention here. For an interview call STAN JAMES 382-8101 or res. 592-3740 National Trust Co. Ltd. 3440-A Douglas St.

RETAIL SALES
Two aggressive sales persons, preferably with experience in lumber, building supplies, and/or hardware, with a willingness to work, needed for a fast growing company. Reply with full resume to Victoria Press Box 55.

EXCELLENT OPPORTUNITY for industrious Independent Contractor desirous of going into business for himself. Not a franchise. Bldg. materials and/or lube experience helpful. Write: Airmail President, Dept. CD P.O. Box 70, Sta. R. Toronto, Ontario, M4G 3Z6.

FULLY EXPERIENCED SALES representative required for Vancouver wholesale distributing company. Applicant must be fashion conscious and willing to travel on the island. For interview please call 682-8014 (collect) between 9-5.

DISTRIBUTOR REQUIRED for new patented cooling system analizer. For information ask for Reg at 403-259-3542 or write Pacific Radiators Ltd, 425-58th Avenue South East, Calgary, T2H 0P5.

$1,000 PER MONTH TO TRAIN with Canada's largest life insurance company. Please call 382-3145 for appointment.

25 TEACHERS

ADVERTISEMENTS IN THIS CLASSIFICATION MUST COMPLY WITH THE BRITISH COLUMBIA HUMAN RIGHTS ACT

SCHOOL DISTRICT 81
(Fort Nelson)
DIRECTOR OF
INSTRUCTION
British Columbia's most northern school district requires effective January 1, 1980, a Director of Instruction. The School District is positive, dynamic, and developing. The Director works closely with the District Superintendent of Schools and the Fort Nelson Board of School Trustees. The Director carries out responsibilities as outlined in the Public Schools Act Regulations and is responsible for teacher recruitment, curriculum development, administration and supervision of programs and staff not directly assigned to a school, district evaluation programs, and the implementation and supervision of the special education program. Since the Superintendent has two districts to administer the Director will have to become familiar with the total operation of the District so that he/she can provide leadership when the Superintendent is absent from the District. Extensive benefits are available including housing in Fort Nelson.
Final date for applications is November 15, 1979. Applications with full supporting documentation should be sent to:
Mr. Garry Roth,
District Superintendent of Schools,
SCHOOL DISTRICT 81,
Box 87,
Fort Nelson, B.C.
V0C 1R0
Telephone: 774-2591

NORFOLK HOUSE SCHOOL
801 Bank St. Victoria, BC, V8S 4A8
Has a part time position commencing January 1980, for a PE teacher for girls, grades 1-12. Must be competent to coach field hockey and other major sports. Please submit application in writing to the Principal, Mrs. C. Lurie, giving full resume of training and experience. Closing date for applications is the 14th of November 1979.

LICENCED PRE-SCHOOL SUpervisor, position available February 1, 1980 at Cool-Aid Daycare Center. Send resume to 1340 Balmoral Rd by November 15.

26 PART-TIME or TEMPORARY HELP

ADVERTISEMENTS IN THIS CLASSIFICATION MUST COMPLY WITH THE BRITISH COLUMBIA HUMAN RIGHTS ACT

QUALITY CLOTHING SALES
(PART TIME)
Part time salesperson, mature, hard working. Flexible hours. Cash experience and mens clothing sales experience preferred. Reply Victoria Press Box 29

MATURE PERSONS, SALES and genreral help, some stairs. Also Fur finisher, start at $4 per hour. Custom Furriers, 910 Gordon. 383-3718.

EXPERIENCED PART-TIME janitor/janitoress must be bondable and able to work evenings downtown Victoria. Phone 385-5123 between 10am-2pm.

10 TELEPHONE SOLICITORS to work in your own home. Good remuneration. Please call 385-7433 Monday or Tuesday, 10-4.

BE YOUR OWN BOSS
Have your own business. 478-7182.

DAYTIME BABYSITTER, FOR 2 year old boy, in your home or mine in Fairfield, two days a week. 384-6673

DAYCARE WANTED, MY home, weekday mornings, 8:00 am - 12:30 pm, Royal Oak Drive, 658-8144.

YOUNG STUDENT, HONEST, ambitious, for steady, but occasional work. 592-7606.

28 EMPLOYMENT SERVICE

ADVERTISEMENTS IN THIS CLASSIFICATION MUST COMPLY WITH THE BRITISH COLUMBIA HUMAN RIGHTS ACT

RESUMES THAT GET JOBS. Professionally prepared Personal, confidential service. 385-6145.

30 SITUATIONS WANTED

EXPERIENCED HOUSEKEEPER, would like permanent position, for elderly gentleman or motherless home. Preferring rural or remote areas. Excellent references, good natured. Business replies only. Allow two weeks for response. Box 1316, Prince George, B.C. V2L 4V3.

HAS FOLLOWED RETAIL sales course. Genuine interest and need for position in that field. 21 years old, dependable, experienced, good worker, well groomed, bilingual. Please call Lee 382-9544.

DEPENDABLE EXPERIENCED childcare in my home, weekdays. Preferably children 2 years and over. Good references. Esquimalt/Naden area. $8 daily. 384-8261

JUST ARRIVED FROM ONTARIO, experienced office manager/bookkeeper, all phases including financial statement. Excellent references. Phone B. Harrison 478-9650 or 478-2204.

TRY THE OLD CANADIANS system from $6. Cleanups, cartage, leaves vaccummed, trees topped, felled, removed, the hand of experience, the heart of a lamb. Lorne Elves, 592-0129, 385-4109.

I NEED A JOB
Young Englishman with family, new to Victoria, hard worker. Call Steve anytime, 383-4427.

VICTORIA HIGH SCHOOLS girls field hockey team working our way to England. Quick, strong, reliable. Will do (almost) anything. 479-6696, 479-0858.

RETIRED SERVICE MAN, MEchanical background. Full time, part time. Class IV licence, energetic, odd jobs. Please phone after 5 pm, 478-8251.

ACTIVE SEMI RETIRED MAINtenance electrian, 28 years experience industrial, electrical and electronic work. Seeks full or part time work. 383-0988 after 3 pm.

NURSE'S AIDE, EXPERIENCED position as companion or companion housekeeper. No live in. Monday to Friday. Full or part time. 382-2149.

YOUNG GIRL WITH BARTENDer's Ticket seeks full time employment, Victoria preferrably, will go out of town. Leave name and number at 385-0329.

FOR HIRE, HANDYMAN AND ½ ton truck for cleanups, hauling and odd jobs. Call Frank at 479-1458 or 479-9297.

DIAL-A-MAID
Housework getting you down? Not enough time for that fall cleaning? 381-0070.

SINGLE WORKING MALE, 35, adstainer, wants free rent and or salary in exchange for caretaking duties. Victoria Press Box 24.

14 KARAT GOLD DIAMOND ENgagement ring, matching wedding ring, appraised value $800. Offers. 477-0512.

CASUAL WORK; GUTTERS cleaned, lined, repaired, installed. Home maintenance. 477-9216, 384-0912, Wesley.

RELIABLE WOMAN WOULD like housecleaning job in Gordon Head area, $5. per hour. 721-3387.

RELIABLE WOMAN WITH small pickup will do yard and basement cleanup, also gardening. Reasonable rates. 382-2109.

I NEED WORK. HARDWORKing, quick learning, experienced in many fields. Excellent references. 592-6942 Rick.

PARTSMAN, EXPERIENCED in automotive and heavy equipment, seeking full time position, 5 yrs. experience. 382-6178.

WILL DO TYPING MY HOME, medical preferred, you deliver and pickup. Rates discussed. Also, dictaphone work. 384-7744.

PAPER HANGING
Interior painting. 479-7816, 479-9215 after 4:30 pm.

MAUDES MAIDS
Efficient team cleaning, specialty residences. 384-8694.

OLD COUNTRY MASTER Painter, furniture finisher. Semi retired. 479-4101.

GUTTERS CLEANED, REpaired. Interior painting. Low rates. 592-7381

EXPERIENCED HANDYMAN, painter, carpenter, roof repairs, etc. 383-0463

HOUSECLEANER, COURTEOUS, efficient woman. $5 hour, 595-3697 after 5 pm.

FOR YOUR RENOVATIONS and carpentry projects, by the hour or contract, Byron 382-2765.

DUTCH GARDENER
Fall cleanup. Pruning. Free estimates. 388-6529, 479-2968.

HONEST RELIABLE MOTEL manager, available permanent or relief. Phone 604-420-5076.

WILL DO HOUSECLEANING, $4 an hour, less bus fair. Have reference. 595-4812

CARETAKER FOR REDUCED rent. Professional gardener. Oak Bay. 595-8037, 384-6124.

EXPERIENCED HEAD COOK for logging camp available immediately. 478-6050.

WILL WASH, WAX, BUFF floors, carpet steam cleaning and housework. 386-7490

MAN WITH TRUCK WILL DO cleanup, hauling, chainsaw work, etc. Reasonable. Tony 474-1014.

BRITISH NANNY, REQUIRES work in housekeeping or childcare. Call Janet 386-1200.

WILL BABYSIT, MY HOME, Cloverdale and Quadra area. 384-5647.

JOURNEYMAN STONE MASON for hire, Gary, 381-0526

RENT—A—KID
Help with odd jobs, 387-5506

33 BANDS, MUSICIANS AND ORCHESTRAS

SHADY CREEK
Country-country rock
For New Years Eve bookings and after
Phone Dave 386-3929

WANTED: BASS PLAYER FOR professional country, country rock road group. Year round work. Only serious musicians need apply. 656-0307.

LIVE BANDS, SINGLES, DUOS and Trios are available for lounges, weddings, Christmas parties etc. Call Grace Germain Productions. 595-4821

AUDITION
For
JESUS CHRIST SUPER STAR
'80 tour
388-4710

WANTED, YOUNG SCHOOL rock band for school market, 386-5501.

THE HANDS UP BAND IS AVAILable for New Years Eve booking. 385-3151.

$99, 8-TRACK DEMO TAPE offer. New location. Legacy Productions. 386-5501

DRUMMER AT LIBERTY, (vocals), seeks works. Tony, 381-6057 after 6 pm.

34 PRE-RECORDED MUSIC

SPINKY'S
Priced to Fit Your Budget.
BAR SERVICE available
656-1652

STARR SOUND LTD
Ballroom, rock, disco
386-1230

34 PRE-RECORDED MUSIC

CJR
Canned Music
BOOK NOW FOR CHRISTMAS
382-3811, 598-4717

CANDU MUSIC
ENTERTAINMENT SERVICES
384-5521.

ARION'S
CANNED MUSIC
Good music, good rates. 595-4376

MUSIC PLUS CANNED MUSIC Book now for your Christmas party. We play for all tastes. 721-5239, 656-6958.

MUSIC MAN CANNED MUSIC. Christmas bookings still available. 479-8043.

MOON RIDER CANNED MUSIC. Music for any occasion. 477-1746

36 BUSINESS SERVICES AND DIRECTORY

Accounting

PROFESSIONAL SERVICES TO small business. Financial statements, tax returns and tax planning. Very reasonable. Darryl Lane. 382-9920 mornings.

CHARTERED ACCOUNTANT, available for bookkeeping, write up work, financial statement preparation. From personal residence. Murray Ellis, 385-1011.

HARRISON ACCOUNTING SERvice all phases, including financial statement and typing, fast and efficient, pick-up and delivery. 478-9650.

FOR EFFICIENT YEAR round bookkeeping, contact Barbara Watts Bookkeeping Services, 382-3633, 598-2946.

Appliance Repairs

ABC ELECTRIC
Electrical tool repairs our specialty. 382-7221.
VICTORIA SHAVER CENTRE
Parts and repairs for shavers and all personal care appliances, 382-7721.
TELE-TECH APPLIANCES
Parts and repairs for all major appliances, stoves, refrigerators, washers, etc. 385-6783.
One stop service at 831 Yates St.

Appraisals

R. G. JACKSON LTD.
Real Estate Appraisals
(450) 1070 Douglas 388-9102

Auto Glass

BOSSOM GLASS CO. LTD.
"OUR PRICES ARE LOWER"
382-3031 382-0222
WINDSHIELDS

Babysitting

NEED A VACATION? EXCELlent care of your children and your pets in your home. 658-8016 evenings.

WILL BABYSIT FOR WEEKends, holidays and after school in your home. Have own child, 5. 384-8672 after 2:30pm.

DEPENDABLE DAYCARE AND babysitting, Jubilee-Oak Bay. 598-3198, 598-5218.

CHILD CARE SERVICES FOR babies and preschoolers, Gordon Head area. 477-2101.

LOVING MOM WILL BABYSIT, Gordon Head area. Phone 721-3926.

LADY WISHES OCCASIONAL daytime babysitting, my home, Gorge Tillicum area. 383-8173.

WILL BABYSIT, IN MY HOME full or part time, Woolco area. 384-6806.

DAYCARE HOME FOR 3-5 year olds, 595-3157.

WILL BABYSIT, MY HOME, Gordon Head area. 477-7170

DAYCARE, MY HOME, JAMES Bay area. Phone 388-7436.

I WILL BABYSIT MY HOME, Esquimalt area. 384-9578.

Brick Layers

25 YEARS' EXPERIENCE, fireplaces, chimney repairs, house facings, etc. Doug, 479-5975, 595-4758.

Building Survey

BUILDING SURVEYING
Building inspection from foundation to roof. R. Kirkpatrick, 478-1560 evenings.

Cabinet Making

CUSTOM CABINETS
Kitchens our specialty. Vanities, shelving units. Reface your old cabinets and save. Prompt attention. Free estimates. 384-2323.

Carpenters

I AM AN EXPERIENCED PROfessional builder, fourty years experience, I will build your house, cupboards, vanities, furniture, stairwells or dormers. I have good tools and know how to use them. My tools and labor $10 per hour or contract. 652-3512.

REFERENCES-FREE ESTImates-workmanship guaranteed. If you are tired of mediocre workmanship, call Robert Innes, 598-2795. Basements, renovations-repairs. No job too small. Robert Innes, 598-2795.

RENOVATING?
Want some ideas! Kitchens, bathrooms and rec rooms my specialty, for a free estimate call Terry, 479-9573.

BASEMENTS, RENOVATIONS, additions, plus the very best in cabinet work. For guaranteed work at competitive prices for any size of job, call Mike Higgins 652-1847.

FULLY EXPERIENCED CARpenter, additions a speciality. Framing, concrete, finishing, renovations. References and free advice. 478-4750.

FOR ADDITIONS AND RENOvations, finishing work or cabinets. Call Connor Construction. Reasonable rates and references. 656-1768.

RENOVATIONS AND ADDItions, sundecks built and repaired, sunroofs, carports. All workmanship guaranteed. Free estimates. 382-4858.

FRAMING, FINISHING, stairs, patios, Dormer windows. Basements. Renovations. Devine Construction, 658-8879.

OAK BAY
Community Carpenter. Additions, renovations, finishing, cabinets. Call Terry 595-6046.

COMPLETE HOME CONstruction services. Hour or by contract. Sidney and North Saanich. 656-3403, 656-0295

PERMA CONST. LTD.
FREE ESTIMATES, 384-2323

HOUSE AND FENCE REPAIRS, free estimates, experienced carpenter. 598-3198

JORGENSEN
Drafting and Carpentry services. Small jobs a specialty, 382-9516.

ISLAND FRAMING
652-3572

FRAMING CREW AVAILABLE. Phone Bob: 652-5527.

REVOVATIONS, ANY KIND, 37 years experience, 656-4947.

SMALL JOBS A SPECIALTY.
Call 598-2920

Carpet Cleaning

ALAMO CARPET AND UPHOLstery cleaners. Steam power extraction. All work guaranteed at reasonable cost. 479-0603, 384-7071

36 BUSINESS SERVICES AND DIRECTORY

Carpet Cleaning

REGIONAL CARPET CLEANing. Steam Cleaning, living room, dining room and hallway, $45. 478-8518, 478-3057.

PHIL'S CARPET CLEANING, steam cleaning carpets, chesterfields, chairs. 474-1808.

Carpets and Linoleum

EDGAR and MINER
650 HILLSIDE 388-6208
Carpets and Custom Draperies
"A PROFESSIONAL APPROACH WITH GUARANTEED SERVICE"

BEAVER HOME CENTRE
1580 Hillside 595-1225
Carpeting a new home or recarpeting your present one see the Homemakers. Contact Mal Connors, 595-1225
You Install!
We Install!
12 month warranty on our installations.

HOURIGANS
CARPETS AND LINOS LTD.
FLOOR COVERING SPECIALISTS
715 PANDORA AVE. 386-2401

18 YEARS EXPERIENCED carpet layer. Cheap for cash. Installations, repairs, restretch. Phone Master Power Wash 384-6818 anytime.

CARPETS AND LINO INstalled, reasonable rates, free estimates. Phone 383-6791.

CARPET AND LINO. WE LAY the best and fix the rest. 479-0782.

Cement

Concrete Work!
Patios, walls, sidewalks, steps, driveways, etc. formed and finished. Free estimates gladly given.
Western Form Rentals Ltd
days 658-5122 nights 658-8018

READY-MIXED CONCRETE when you want it - we deliver on weekends. Smaller jobs a specialty. Personalized, friendly service. Phone 478-3522 (24 hrs) or 388-5464 pager 611, Small Load Cement Products Ltd, 2650 Nobhill Rd.

MOBILE HOME PADS, BLOCKing, foundation
ISLAND MOBILE HOME SERVICES
Rick 478-1585 Russ 478-1201

B&B CONCRETE WORKS
Will do concrete work, sideworks, driveways, basement floors, etc. 383-5471.

G AND R CONCRETE FINISHers, all type of concrete work. No job too small. 383-8985 after 4. 388-9820.

FORMS, CEMENT WORK, steps, foundations, sidewalks, etc. Steve Laszlo 479-4756.

Chimney Service

THE BLUE ARMY
385-7755

Cleanup Service

4 BROTHERS
ALL AREA — 479-6112
FREE ESTIMATES ANYTIME
NO CHARGE AND UP
Yard, Basement, Garage, Etc.
Hauling and Bobcat Service.

A/R ORGANIZED
When you desire professional experienced personal and quality home services call 384-7071 or 595-8152.
WE A/R ORGANIZED

REASONABLE CLEANUP. Yards, basements, etc. also hauling, free estimates. 479-5823, 656-5671.

MIDDLE-AGED WOMAN WILL do housework Monday and Wednesday mornings. 383-3504, 7-9 pm.

CLEAN UP SERVICE
Oak Bay, Fairfield speciality, basements, yards etc. Free estimates. 598-7595 or 382-5523

CLEANUP MAN AND EMPTY truck looking for work, reasonable. 385-7965.

YARD CLEANUP, GARDENing, composts, basements, at fair price, 388-4752.

CLEANUPS, BASEMENTS, attics, yards, composts, and junk hauling. 658-5406.

OAK BAY CLEAN-UP, BASEments, composts and hauling, 658-5406.

HAULING AND CLEANUPS. Basement, yard, compost. Free estimates. Eugene's, 383-3528.

CLEAN-UP YARDS, COMPOSTS and basements, prompt service, reasonable rates, 478-4943.

TRUCK AND MAN FOR HIRE, cleanup, hauling, moving, etc. Reasonable. 384-5210.

WILL PICKUP ANYTHING, BIG or small. Call Paul, 478-6832.

Contractors

WHEATON CONSTRUCTION LTD.
General Contractors
Building Consultants
385-5702

FARMER CONSTRUCTION
Design — Renovations
388-5121

CUSTOM BUILDING
All types of Home Improvements
385-0135 Gary McInnis 384-1101
Tod-Hackett Construction Ltd.

T.&C. BUILDERS LTD.
Framing
385-5293 385-8587

WIRING, PLUMBING, ETC. All trades. R. Kirkpatrick, 478-1560 after 6.

ISLAND FRAMING
— 652-3572 —

SUNSET CONTRACTORS
Framing. 656-6571

Drafting

ARCHITECTURAL STRUCTURal drafting services, renovations/custom plans. Guaranteed work, hourly/contract. 479-0896.

10 YEARS EXPERIENCE IN design, drafting and carpentry. Reasonable. 598-5624

Draperies

HOURIGAN'S
Floor Covering Specialists
CUSTOM DRAPERIES
—Bedspreads—
PROMPT IN-HOME SERVICE
715 PANDORA AVE. 386-2401

Dressmaking

GISELE'S DRESSMAKING, DEsign, alteration, restyling and repairs, all work guaranteed. 386-4434 or 478-3236.

36 BUSINESS SERVICES AND DIRECTORY

Dressmaking

DRESSMAKING-TAILORING
Alterations
BRENDA 478-9953

ALTERATIONS AND REPAIRS for mens and womans clothes. Phone 8-8, 384-9206.

Drywall

"SPRAYMAN"
Specializing in all types of texture ceilings and wall, satisfaction guaranteed. 652-3601.

DRYWALL APPLICATION, taping, textured ceilings. Work guaranteed. 382-4295.

FOR A SUPERB JOB AT REAsonable rates. 652-5752

COMPLETE DRYWALL SERvice. 382-4673.

Electrical Contractors

RG HELLER ELECTRIC
Resident, commercial, small industrial. Old home rewiring. Very reasonable rates. 478-4032, if no answer 385-5335.

LICENCED ELECTRICIAN will do small or big electrical wiring jobs from ranges to motor control and houses. Free Estimates. 381-6910

OLDER HOMES REWIRED — NO down payment. We finance at bank rates with approved credit.
EDDY'S ELECTRIC—385-7666

$15 SER. CALL
B Lic. Electrician, 25 yrs exp.
A-1 Service Electric 388-4413

DO YOU HAVE SMALL ELECtrical wiring jobs? No one is interested? Please call evenings, 652-5809.

WIRING JOBS, SERVICE calls at prices you can afford. 656-5294

LICENSED ELECTRICIAN will do new wiring, rewiring, stove repairs, 479-9765.

RESIDENTAL, COMMERCIAL wiring, electric heat, 477-5096

ELECTRICIAN, FREE ESTImates. Call Bernie 386-1094.

Excavating

4 BROTHERS
ALL AREAS — 479-6112
FREE ESTIMATES ANYTIME
Leveling, backfilling, Bobcat service, backhoe, trucks, tractors, rototilling. Topsoil, gravel, etc.

MANSELL BOBCAT SERVICE. Weekend specialists. Call 478-9458, 478-2570, for leveling, backfilling, septic fields, post holes, sand, gravel or topsoil supplied, spread, leveled. Basements dug, landscaping and rockwork.

QUALITY WORK AT REASONable prices by reliable established Contractor. Cats, backhoe and trucking. Call Barnes Construction Services 479-2595.

ROBERTSON'S EXCAVATING Track machine with backhoe. Roads, basements, backfilling. 595-8530.

BRENTWOOD BOBCAT SERvice. 371 mini, 700 machine, 1 ton dump truck, at reasonable rates. 652-3519 or 652-9957

Fencing

ISLAND CHAIN LINK
Fencing in wire or wood
Small jobs a specialty
477-0332.

EUROPEAN CRAFTSMAN, ALL types of fencing and repairs. Guaranteed work. Gordon Head, 721-3759.

Fireplaces

FIREPLACE GLASS
"Custom sizes made to order"
MAYFAIR GLASS
FULL SERVICE GLASS SHOP
790 SPRUCE ST. 384-8721

Flooring and Sanding

M & M FLOOR
COMPLETE FLOOR CENTRE
Hardwood, Carpets and Linos
532 William St., 384-0343
Nights: Al, 386-3078
Mike, 652-4308

Furniture Refinishing

THE BLUE ARMY
385-7755

Gardening

4 BROTHERS
479-6112 ALL AREAS
FREE ESTIMATES ANYTIME
ROTOTILLING, hand tillers to tractors, 24" wide to 5'.
GENERAL yard cleanups, grass cutting, edging, trimming, beds, etc. regular maintenance.
NEW LAWN preparations, older lawns repaired, landscaping.
BOBCAT SERVICE, LEVELING, SPREADING, DIGGING UNDERBRUSH ETC.
HAULING topsoil, stone, gravel, bark mulch, etc. Small or large quantity.
TRACTOR service, grass, brush.
HARD WORKING manual labourers for odd jobs. 479-6112
RESIDENTIAL, COMMERCIAL

FALL CLEANUP
BEAUTIFUL GARDENS
Digging of beds, edging, pruning, hedge trimming. All phases of landscaping, 14 years experience. 595-2500

QUALITY LANDSCAPING LTD. Pruning, gardening, maintenance and cleanup. New lawn preparation, power raking. Monthly rates, 30 years experience. Reasonable prices, free estmates. 478-5114, 478-4216.

Harvey's Landscaping
15 years experienced Chinese Gardener, new lawns specialty, fencing, garden design, all phases. 479-7078, 384-8621.

JENNINGS GARDENING COMplete garden service, commercial and residential. 477-9869

CREATIVE LANDSCAPING
Dutch horticultural background. 477-7882.

Glass and Glazing

— MAYFAIR GLASS —
Residential — Commercial
Insulating Glass-Storm Windows
Full Service Glass Shop
790 Spruce St. 384-8721

Gutter Cleaning and Repairs

GUTTERS, DOWN PIPES, drain tiles, chimneys repaired, fireplaces repaired, roofs demossed, repairs and replaced. 479-8196.

5" CONTINUOUS GUTTERS, special contractor rates. Old wooden gutters renewed. IRWIN INDUSTRIES, 382-5154. Free est.

G.R. STEWART HOME IMprovements Ltd, 5" continuous aluminum gutter. Wooden gutters refurbished. 479-7086.

THE BLUE ARMY
385-7755
CLEANING, REPAIRS, LEAKS, painting, etc. Very reasonable. All work guaranteed. 388-4295.

Handymen

Russell's Contracting
You name it, I do it. From fencing to electrical. 13 years in construction. Have T.Q. cards. Work guaranteed. References. Let me give you a price. Phone 381-0169, after 5:30.

36 BUSINESS SERVICES AND DIRECTORY

Handymen

SMALL OR TEENY CALL THE Handyman, truck, tools, minor house repairs; interior, exterior, light deliveries, hauling, cleaning; yard, basements, etc. Anything. Free estimates. 478-5680

OAK BAY. EXPERIENCED IN all phases of renovations and repairs, included plumbing, electrical and carpet laying. No job to small. References available. Brian, 592-3592 evenings

GENERAL HANDYMAN SERvice. Plumbing, electrical, carpentry, fast, reasonable, references. 478-1841.

NEIGHBORHOOD FIX-IT
Repairs and renovations. 479-1260.

Hauling

4 BROTHERS
Pickups, dump trucks, topsoil, sand, gravel, stone, fill, bark, mulch, etc. Bobcat service. Cleanups, Estimates. All areas. 479-6112.

HAULING: TOP SOIL, SAND, manure, wood, garbage, etc. Eugene 383-3528.

QUICK SERVICE, HAULING, junk, cleanup, etc. Call Fong, 479-7078, 384-8621.

TRUCK AND MAN FOR HIRE, cleanup, hauling, moving, etc. Reasonable. 384-5210.

WILL CLEAN AND HAUL, ETC. Very reasonble. Tony, 474-1014.

Home Improvements

SOMERSBY
Manufacturers of custom millwork wood windows, frames and doors. Finished lumber and mouldings, sanding and resawing. Weekdays 7:30-5:00
Cr. Hillside and Bridge 388-6645

THE BLUE ARMY
One Call Does It All
385-7755.

CANTERBURY DECORATING
Renovations and improvements. Complete decorating service. 479-3541.

BATHROOM RENOVATIONS, 20 years experience. Call John: 479-0695.

NEIGHBORHOOD FIX-IT
Repairs and renovations. 479-1260.

Janitor Service

G&L CLEANING & MAINT INC. Complete Janitorial services and carpet cleaning. Commercial and Residential. Free estimates, 24 hours. Also compllete boat cleaning. 381-0296 Bonded and insured 383-7631

APARTMENT, COMMERCIAL and residential janitorial and maintenance services. Free estimates call 382-6630.

COMMERCIAL, RESIDENTIAL, carpets steam cleaning. Floors, house cleaning. Insured, bonded. 386-7490

Landscaping

4 BROTHERS
FREE ESTIMATES ANYTIME
Landscaping, new lawn preparation, rototilling, leveling, hauling, topsoil. Stone, mulch, etc. Trees. Shrubs. Bobcat Service 479-6112.

Barker Landscaping
Lawn specialists, natural stone work, slate, general layout and design. Ideas, sketchings, complete garden maintenance. Free estimates. 595-8323.

Beautiful Gardens
All phases of landscaping, new lawns, planting, designs. Tractor service, 14 years experience. 595-2500

Dutch Landscaping Ltd
Professional services in design and installation of new lawns, planting, and rock walls, etc. Free estimates. 478-1023.

PORTUGESE LANDSCAPING. Stone work, rock walls, fireplaces, and landscaping. Free estimates. Reasonable prices. 595-5439

CREATIVE LANDSCAPING
Designing and redesigning. Artistic layouts. Free estimates. Dutch Horticultural background. 477-7882.

QUALITY LANDSCAPING LTD. 30 years experience, all phases, low prices, free estimates. 478-5114, 478-4216.

SCOTIA LANDSCAPING
Stone walls, fireplaces, facing, patio slate. 385-4874.

ED'S TRACTOR SERVICE. ROtovating, levelling. Yards and gardens. 479-2204.

ROCK WORK, LANDSCAPING, odd jobs. Reasonable, reliable. 642-3398, evenings.

TONY'S LANDSCAPING. TOP quality rock work, reasonable rates, call anytime, 385-8235.

Lawnmower Service

LES'S SMALL ENGINE CLINIC
Tune-ups, overhauls, sharpening. Pickup and delivery. 388-6408.

Locksmiths

GUARD YOUR PROPERTY with Guardian Locksmith, 592-4211. Complete mobile locksmithing service. Fast service. Reasonable rates.

Masonry

QUALITY MASONRY WORK, stone and brick retaining walls, fireplaces, etc. Guaranteed workmanship, servicing Vancouver Island. For a free estimate call after 5, 386-6639 or 383-1468.

M.C. MASONRY. BIG OR small, brick or block, fireplaces, faces, veneers and repair. 598-1618.

FIREPLACE FACINGS, ANY type of stone work, top quality. Reasonable. John, 477-1727.

Miscellaneous Service

IF YOU CANT DECIDE WHAT to get that special person for Christmas, here's the answer. Place your order now, for geniune handcrafted leather gifts. Purses, wallets, belts, etc. Phone after 6, 385-7426

SAWYER SHARPEN SCISSORS
840 Fort St. 388-6228

Moving

DRUM CARTAGE
The moving specialists. Pianos, antiques, heavyweights. Storage facilities, packing and crating. Reasonable rates, free estimates. Call 383-9861 and save $$$

MOVING SOON: CALL 382-4127 for fast, free estimate. Reasonable rates and pensioner rates. CALL ANYTIME. SILVER DOLLAR MOVERS.

MOVING???
C&M Cartage. Large or small moves. Very low rates. Phone 595-4376 day time or 656-3651, after 4 pm.

MBN CARTAGE
Offers quality, insured move at very reasonable rates. Call 386-3652.

MOVES AND DELIVERIES. EXperienced, efficient, insured. Eugene's, 383-3528.

$7 AND UP FOR LIGHT DELIVery service. Call Gaylon 385-3447.

36 BUSINESS SERVICES AND DIRECTORY

Moving

LIGHT DELIVERY SERVICE, $9.00 a call. 592-7068.

Painters and Decorators

J&L
Painting and Decorating
Vancouver Island
Guaranteed work, free estimates. 386-4047

W.E. FERRIDAY PAINTING, interior and exterior by experienced tradesman. No job too small, reasonable rates. 384-1513 days, 477-2843 evenings.

IF QUALITY AS WELL AS price is important. Call Specialty Painting at 595-4424 for a painting estimate. Fully QUALIFIED with solid REFERENCES!!!

VICTORIA CUSTOM PAINTING experienced in all phases of interior and exterior decorating. Fast service. Phone anytime 388-5464 pager 746.

PAINTING AND DECORATING, reasonable rates, satisfaction guaranteed. Terms. 595-4905, 479-2473.

OLD AGE PENSIONERS PREferred. Interior painting. Yellow pages or Garth Glover Painting, 385-6422.

CLEAN, CAREFUL, REASONable painting. Sam Burrowes, 385-2820, Harold Simpson 386-7097.

INTERIOR PAINTING-PAPER hanging. Fast friendly service, free estimates. Charles Garrett 478-0992.

CANTERBURY DECORATING
Residential and Commercial painting, vinyl hanging, spray painting, free estimates. 479-3541

TIRED OF CLEAN UP???
Let the girls do your painting. Phone 477-1958 ask for Jan. Free estimates.

ARBUCKLE PAINTING, interior and exterior. Paper hanging. Free estimates. References. 479-7043.

SPECTRUM PAINTING. INterior and exterior. Experienced tradesman. We also do drywall. 592-9519

AVAILABLE NOW FOR INterior painting. Quality work at reasonable prices. Free estimates. 592-7239.

JOURNEYMAN PAINTER, HAS own tools, will work by hour or contract. 478-3167.

FOR ALL YOUR PAINTING needs, spraying, texturing, etc. Phone 595-3238.

PAINTER INTERESTED IN work. Reliable and reasonable. Bob 478-9707, 474-1342.

DECORATOR
Experienced in fine wall coverings. Estimates. 474-1397.

INTERIOR SPECIAL. LOW prices. For quick and clean jobs. Call Your's, Douglas 388-9696.

WAYNES PAINTING AND DEcorating/Finest work at reasonable rates. 386-7419.

F. EARL RHODE
"we do it all"
479-5716, 388-7198, 595-3238

INTERIOR EXTERIOR PAINTing done. Reasonable rates, free estimates. References. 383-5183.

PAINTER AND DECORATOR, 18 years experience, free estimate, guaranteed job. 598-8240

SKILLED CRAFTSMANSHIP assured. Call Heritage Painting, 386-0508 or 384-4201.

EXPERIENCED PAINTER, contract or hourly, cheap. 388-5810.

WINTER RATES. ANY ROOM $30. Spraying and textured ceilings and vinyl. 385-3398, 386-8061.

NOT TOO HOT, NOT TOO COLD, will spray any home for $200. Call Frenchy. 385-3398, 386-8061.

SEMI-RETIRED, QUALITY work. Albert Roberts. 388-5651.

Paving

DRIVEWAYS, PARKING LOTS, tennis courts, subdivisions and patching. Free estimates. No obligation.
O.K. Paving Co. Ltd.
2840 Nanaimo St. 386-3414

VICTORIA PAVING CO. LTD.
652-4464 1779 Sean Heights
Driveways, parking lots, subdivisions and tennis courts. Free Estimates.

Plasterers

PLASTERING AND STUCCOing, also small jobs in patching and lathing. Ask for Jim. Evening calls welcome. 478-1118, Jimy's Plastering & Stucco.

FRIEDRICH PLASTERING and stucco. Patching specialists, older homes stuccoed. 656-2064.

PLASTERING, STUCCO, drywall. New and renovations. Competetive rates. 652-9029.

COLEMAN PLASTERING
Quality lath and stucco. 478-9976.

PLASTERING, STUCCO, REpairs, reasonable, 479-4779.

Plumbing and Heating

NEW FIRM
Renovations, new construction, discounts. Law and Son Plumbing Service Ltd. 658-8112. After hours, 658-8163.

DAVID'S PLUMBING
Hot water tanks, plumbing fixtures, drain cleaning, and plumbing repairs. 386-8881

LOW COST PLUMBING REpairs, excellent workmanship. 384-7071. After 5 and weekends 386-6553.

PETERSEN PLUMBING
Reliable, efficient plumbing at an economical price. Day, Cheryl 478-4322, evenings 478-4572.

D & S PLUMBING SERVICE, alterations and repairs. Reasonable. 478-0965.

REPAIRS AND RENOVATIONS, 20 years experience. Low rates. 24 hour service. 652-5813.

HOUSEHOLD PLUMBING, major/minor repairs, fast, reasonable, references, 478-1841.

REASONABLE RATE PLUMBer, 24 hour service. Free estimates, 477-5742.

GORDON COOPER PLUMBING and Heating 1970 Ltd. 382-8644.

Printing & Typesetting

ATS TYPESETTING SERVICES
Quality typesetting and paste-up service. Fast turn around at competitive prices.
812 Cormorant St. 385-2076

Refrigeration and Air Conditioning

BURNETT REFRIGERATION. Fridges and freezers serviced in your home. 382-4134 (24 hrs)

Roofing and Siding

MOBILE HOME OWNERS
Roof, door and window resealing; skirting
ISLAND MOBILE HOME SERVICES
Rick 478-1585 Russ 478-1201

TWO MEN TO DO TAR AND gravel, Duroid shingles and all other types. Doug, 595-4219, 595-7722 or John, 385-6479.

THE BLUE ARMY
385-7755

PARKER JOHNSTON LTD.
1855 BLANSHARD. 382-9181
"Roofing Victoria Since 1935"

ALL TYPES OF REPAIRS AND roofing. Phone Central Sheet Metal 478-1814.

SHAKES, SHINGLES AND reroofing. Free estimates. Reasonable rates. 656-3492, 386-9891.

36 BUSINESS SERVICES AND DIRECTORY

Sandblasting

PENINSULA SAND BLASTING and Coatings Ltd. Shop work or portable unit. 652-5732.

Saw Sharpening

LADIES
Have your cutlery sharp for Christmas
INSTANT SAW EXCHANGE
Look for it
Mitchell & Anderson Sidney
CANDU SERVICE CENTRE
2825 Bridge St. 386-1122

Tailors

LEATHERWEAR ALTERAtions, repairs, remodelling, cleaning and dyeing. Elley's Leather Fashions. 738 Johnson, 383-7834

OAK BAY TAILORS
Tailoring, alterations, ladies and mens quality leather alterations. 1826 Oak Bay Ave. 598-4131

BRITISH CUSTOM TAILORS
1311 BLANSHARD 383-2632

Tree Service

OLYMPIC TREE SERVICE
Falling, topping, tree removal. Fully insured. Free estimates. 478-2850.

TREE EXTERMINATORS
Topping, falling, and removal. Budget rates. Call the Woodchuck. 479-7474

KEN'S TREE AND HEDGE Service. Low rates for pensioners. 382-5310 evenings.

ISLAND TREE SERVICE. LOW rates, fully insured, dependable. 386-3047, anytime.

TONYS TREE SERVICE, trees removed, pruned, etc. Reasonable. 474-1014

Upholstery

ACE UPHOLSTERY
477-0455
Quality workmanship. European craftsman. Free estimates.

JGP QUALITY SERVICE, ANtique specialist. 383-0463

Window Cleaners

JACK'S WINDOW CLEANING, residential and commercial, free estimates. Call 383-3481.

38 TRAVEL

GOING TO MAUI
Kaanapali Beach
PAPAKEA
1-bedroom condominiums including all facilities. White sand beach, swimming pool, sauna, whirlpool, barbecue ranges, putting green, tennis courts and all the comforts of home. Call 479-7117 before 5 p.m. or 382-7642 after 5 p.m. and weekends. Ask for Percy or leave message.

MAUI—BEACH FRONT
DELUXE 2 BEDROOM, FULLY FURNISHED CONDOMINIUMS. PLENTY OF RECREATION AND MILES OF SANDY BEACH. WEEKLY AND MONTHLY RATES — AVAILABLE APRIL. BOOK EARLY. 383-4124.

FUN IN THE SUN
CONDOS AND CARS
Book now for 1980 in Maui, various locations in West Maui. Phone Iolani Holdings Ltd, 595-5141 or 382-6042.

MAUI
Deluxe 2 bedroom fully furnished condominium located on a safe sandy beach. Available immediately to Dec. 23, 1979.
OK Trucking Co Ltd, 386-3414

WINTER IN NEWPORT BEACH, CALIFORNIA. Owner's completely furnished two bedroom townhouse apartment. Desirable location one block beach and shops. Available through June. Victoria Press Box 28.

WAILEA, MAUI
New 2 bedroom, 2 bath unit available. Fantastic Hawaiian views. Close to golf, tennis and snorkeling. 1 week minimum. Please call Bill Pettinger at 479-0366 or 386-3494.

B.C. PARLOUR CAR TOURS
RENO BY BUS
EVERY SAT. 388-5553
Anniversary Trip Nov 17th
SPECIAL $129. P/P Double

FOR RENT, PALM DESERT California, 3 bedroom furnished home with pool, jacuzzi and car, available now until December 31st. $1500 per month U.S. 598-6707.

SKI WHISTLER
7 bedroom luxury ski chalet, for rent, $150 a day, $210 a day Christmas holidays. 592-3222

MAUI
Sunny Kihei. Deluxe 2 bedroom, 2 bath on beach. $40. a day till Dec. 1. Book Now. 477-3039, 383-9512

DUE TO CANCELLATION WAIkiki 1 bedroom condominium available Nov. 19-Jan. 6. 592-4659.

GENT, '60,S, REFERENCES, like ride to Cal—Neva. Can drive. Share expenses. 385-1615 mornings or evenings.

NEEDED BADLY, RIDE FROM Victoria to Sooke, Monday-Friday, 5-5:30am. Will pay. 385-5008.

KIHEI MAUI 1 DELUXE BEDroom condominium, available Nov. 6-23, Dec. 9-31. 652-2030

GOING SOUTH? 26-YEAR-OLD male will accompany; sharing gas and expenses. 595-2240.

FOR RENT, CONDOMINIUM IN Maui, Hawaii. 658-8151

39 PERSONALS

CITY WATCHDOG RICHARDS Report #134. Congratulations go to whoever was responsible for the Editorial "And eat it too" on page 4 in the Victoria Times of Tuesday October 30th, regarding whether a candidate elected to a municipal office should reside within that particular municipality. If you wish further information regarding city matters, please continue to phone Your City's Watchdog, C. Joe Richards or write PO Box 154. Postcript: Meet the Victoria City Aldermanic Candidates, will be on the J.C. Forum live on Cable 10, Monday evening between 7-9pm. These reports will now appear on a day to day basis until Election Day November 17th.

INFORMATION WANTED TO SETTLE AN ESTATE. Anyone knowing the whereabouts of the next-of-kin of RONALD BARKER who was born in England, on February 4, 1907, son of John Dunn Barker and Annie Barker (nee Uoher) kindly contact:-
PUBLIC TRUSTEE,
File #521465
Attention: D. F. Horsman
800 Hornby Street
Vancouver, B.C.
V6Z 2C5

GENTLEMAN, LATE 30'S, seeks friendship with younger man, 20-35, for dinners, companionship. Interests include writing, flying, conversation, gourmet cooking. Prefer someone mature and emotionally stable. Write Earl, Box 1752, Victoria, V8W 2Y1, with brief details of self and phone number for contact.

BORN AGAIN WIDOW INterested in meeting born again widower or bachelor between 70-75 years old, who has a car and likes travelling. Please enclose photo and phone number when replying. Victoria Press Box 027

MALE, 35, NOT INTO CLUB scene, seeks long lasting relationship of caring and sharing with loving female, 20 to 35. Don't be shy, reply. Picture appreciated, discretion assured. Victoria Press Box 578.

LADY LATE FIFTIES, MID-ISland. Interests, gardening, fishing. Camping, cooking, homelife. Looking for lonely, respectable gentleman similar interests? Victoria Press Box 597.

39 PERSONALS

GENTLEMAN, REFINED WITH means, wishes to meet petit lady under 52. Reply phone number and photo to Victoria Press Box 23.

SINGLE LADIES AND GENTLEmen. If you would like to meet others in a congenial atmosphere, call 382-7122, 9-12 am. Perhaps we can help.

MIDDLE-AGED PROFESSIONal gentleman would like to meet attractive lady, early thirties to early forties for companionship. Victoria Press Box 50.

PREGNANCY AND BIRTH CONtrol counselling. Victoria Birth Control Clinic. For appointment phone 385-3351.

TROUBLED BY SOMEONE'S drinking, the Al-Anon Family Groups can help you. 382-0744 or PO Box 654, Victoria, V8W 2P3.

LONELY, DISTRESSED, discouraged? For assurance-encouragement, Dial A Prayer. 595-3635.

MIDDLE AGED SOCIALIST man seeks the company of a civilized woman. Victoria Press Box 12.

DOES IT FEEL LIKE EVERYthing is going wrong? It may help to talk about it. Call NEED Crisis Line - 386-6323.

SLIM, SENSUOUS GENTLEman, 46, married, would like to meet lady for discreet relationship. Victoria Press Box 36.

ATHLETES, BUSINESSMEN, etc! I would like to share my knowledge of the art of massage with you. Victoria Press Box 37.

WHO CARES IF YOU ARE pregnant? Birthright does. Phone 384-1431.

40 BUSINESS PERSONALS

Unattached??
and fed up with the discos and clubs and the "Plastic" people you've been meeting???
If so, take the first step to social happiness by calling us.
VICTORIA
382-4434 or 382-5122
VANCOUVER
684-1593 or 684-2058
Also in Edmonton, Alberta
Seattle, Spokane, Tacoma

PERSONALIZED DATING SERVICE
We are the largest dating service in Western Canada.
See our television ads.

LONELY? UNATTACHED? UNHAPPY? DISILLUSIONED? BORED? SHY?...
WHATEVER... OUR SKILLFUL EFFORTS TO LIGHT UP YOUR LIFE ARE ASSURED
WHY WAIT - CALL NOW
381-6514 or 388-9153
P.O. Box 7201 Depot "D" Vict.
MATCHED SINGLES DATING SERVICE
The bottom line is...
DISCREETLY CONFIDENTIAL

BUSINESS CONSULTANT
What would you say -
If I said -
There are no business problems
You simply haven't found
The perfect option.
For rapid solutions
Call 477-4439, 382-8655.

PARTY BOTTLE
Bottle Case Mix Ice Cigs
Empties 50¢ Doz.
Mon.Sat. 10 AM-11 PM.
IF YOU DRINK-LET US DRIVE!
595-7222

MAGICIAN
FOR YOUR XMAS PARTIES
656-7898

HALF OF LARGE SALES OFfice to lease on water at Marina in Sidney. Would suit Chandlery, Charter operation, Marine Sales of various kinds. Large carpark. Moorage available. For further details telephone 656-3966.

MODELS WANTED FOR ADvanced haircutting classes also long hair models for braiding. Phone Friends and Company, at Hillside opposite Sears Mall, 592-5252 for Tuesday evening.

SWINGTIME NEWS, DANCES, ads for swingers in B.C. Est. 1969. $4 current issue or free details. CY Club, P.O. Box 2410, New Westminster, B.C., V3L 5B6.

SURPRISE YOUR GUESTS AT your next Social Gathering! Hire professional Bellydancers. Reserve early for festive season. Call the Dance Village, 385-2414.

MRS. AMELIA, PROFESSIONal Tarot Card, Card and Palm reader. All readings private and confidential. For appointment call 592-5263.

CANA-TRIM, LOSE 3-4 LBS PER week safely for less than $1 per meal, at the same time getting in better shape. Come in and see us at 764 Yates.

INSTANT CASH FOR
B.C.R.I.C. Shares! Harbour Square Ticket Sales, 910 Government. 381-6114.

HYPNOSIS
Weight control, smoking, personal problems, stress. Call 382-4092 for appt.

VITAMIN B-15
Available at Esquimalt Western Drug Mart, 1153 Esquimalt rd.

ROAN SOUND PRODUCTION. Tape Duplication, Recording Services, Weddings, meetings, etc. 381-6151.

RESUMES THAT GET JOBS. Professionally prepared. Personal, confidential service. 385-6145.

PROFICIENT, CONFIDENTIAL realistic personal problem solving. Pragmaticus Counselling Service, 385-1134.

PSYCHIC READINGS
Spiritual Healing, Chakral energy changes. Leonard Thornton, Ph.d. For appointment 595-5675.

TELEPHONE MESSAGE
Relay Service. $15 a month. Phone 384-7071

LONELY? WRITE EMILY Quest Friendship Bureau. Confidential. PO Box 5220, Victoria

MRS. PAYN-JONES,
Trance medium.
386-3603

PROFESSIONAL CHRISTMAS Puppet Show for Children's parties. Book early. 383-0243.

TEACUP AND CARD READings. Fondue Pot Restaurant. 1100 Yates. 388-4468.

PROFESSIONAL TYPING AND secretarial services, 385-9546, 384-7071.

FLOWERING PLANT DElivered with card. $12.50. 592-7068.

CARD READING IN DEPTH
Seventh Year 652-1765

FOOT TREATMENT. PHONE Monika at 478-1245.

ASTROLOGY READINGS, REAsonable. Call Wayne at 479-0836.

FIGHT INFLATION. CALL: Charles Fix-it. 598-6802

42 EDUCATION

GYMNASTICS
Registration now. John Herb Gymnastic Academy. 386-0611 or 474-2904.

TUTORING— PROFESSIONAL help by experienced teacher. French, math, new and old methods. 598-2331.

42 EDUCATION

FRENCH CONVERSATION (Parisian French), beginning and advanced students. Small group. Crash course if needed. 592-0586

TUTOR-WILL TEACH FRENCH to grade school children, afternoons, weekends, or evenings. 385-0615

WILL TUTOR IN ENGLISH Composition and History. Qualified. Experienced. 595-3302.

43 DANCING

Eileen School of Baton Twirling
Cedar Hill Recreation Centre,
3220 Cedar Hill Road,
Resident Phone 383-8247

ALOHA! WANT TO LEARN THE Hula? Its easy! Call Belle 477-2101.

FALCON ARTISTIC GYMNASTICS CLUB
715 Johnson 477-5981, 383-2354.

60 FUEL

BUSH WOOD, WELL SEAsoned, fir, arbutus, cedar, alder. We deliver mixed loads. Any combination you want. $65 per cord. 384-0912.

BEAVER FUELS
No orders will be taken until November 15. Orders placed will be filled before that date. Thank-you.

ALL FIR MILL WOOD, ¾ DRY, $20 pickup load, 746-6381 Duncan.

U-HAUL, SPLIT FIREWOOD, 60¢ per cu. ft. Weekends 10 am-3 pm. Corner Bridge and John.

HOG FUEL FOR SALE. SIDNEY area. 656-0316.

TRUCK LOADS OF WOOD $60. delivered and stacked. 382-3367.

63 TIMBER

TIMBER WANTED
TOP PRICES PAID
On Vancouver Island and Gulf Islands
S&S LOGGING CONTRACTORS LTD
748-0688 or 743-3007 evenings.

TIMBER WANTED
Top prices paid. 8" and larger. Also contract logging wanted. Phone 743-2408, STS Logging Ltd. anytime.

TIMBER WANTED
Standing or felled, selected logging and bulldozing. Elk Lake Timber. 658-5046.

65 BUILDING SUPPLIES

HOME LUMBER & Building Supplies
470 Ardersier Rd.
385-8711

Louvered Bifolds
#1 Select Mahogany c/w hardware

	½ Louver	Full Louver
2668	$38	$34
5068	$74	$65

Duroid Shingles
210 wt. No. 1 Asphalt self seal. All colours in stock, per bundle. $8.95

INSULATION
FIBREGLASS
PRICE PER 1,000 sq.ft.

R12—4"	$155
R20—6"	$270
R28—8"	$360

GYPROC
Price per 1,000 Sq. Ft.

½" GYPROC	$120
⅝" FIRESTOP	$160
STUCCO WIRE	$32.95
PERMAX	$6.50

PLYWOOD
D UNSANDED

4x8—⅜"	6.50
4x8—⅝"	10.50
4x8—¾"	12.95

SANDED FACTORY

4x8—¼"	7.95
4x8—⅜"	10.95
4x8—⅝"	$13.95
4x8—¾"	$16.95

LUMBER
STD. & BTR. FIR

2x4—92¼ Pet stud	$305
2x6—92¼ Pet stud	$310

STD & BTR. HEM.

2x4—92⅝ Pet stud	$275
2x6—92¼ Pet stud	$285

Deliveries made anywhere on Vancouver Island and Gulf Islands. Before you buy compare our prices. For quality, service and guaranteed savings, phone:
386-3374, 385-8711

JUBILEE BUILDING SUPPLIES Ltd.
Try Us For Price On The Following
Insulation
Drywall
Stucco Wire
Duroid Roofing
Permax
Polythene
Jenn-Air
Merit Kit Cabinets
(Opposite Town & Country Next to MacDonald's Bakery)
574 CULDUTHEL RD. 388-5412

NORSECRAFT HARDWOOD
Industries Ltd.
383-4233
NOW IN STOCK
PONDEROSA PINE
NORTH AMERICA
ALSO: Open Saturday All Day
531 David St. 383-4233

CLARKE DOORS LTD
542 HILLSIDE AVE
386-8861
GOOD SELECTION OF CEDAR ENTRANCE DOORS
"Let us replace that old door with a new cedar door."
WE ALSO CARRY
RAISED CEDAR SECTIONAL GARAGE DOORS
MAHOGANY PANEL & METAL
Installation Available
CALL US TODAY

Butler
GROUP
Butler Brothers Supplies
2046 Keating X-Road
652-1121
TRY US FOR
Insulation
Drywall
Masonary Supplies

65 BUILDING SUPPLIES

SAANICH LUMBER YARDS
We have moved to our new and larger location. Please come and see us soon.
1496 Admirals Road
385-2486

CASH AND CARRY. ROUGH cedar lumber in utility grade, standard and better. Cedar shakes, shingles and fencing material. Also will custom cut to order. All at better than competitive prices. Smiley Rd. Chemainus. 246-9622.

SLUGGETT & BROWN JOINERY
Wood Windows, Doors, Frames
526 DISCOVERY ST. 382-3011

ROUGH CEDAR ALL DIMENsions. Hidden Valley Sawmill, 2200 Sylvester Rd. Open Saturday and Sunday. Phone 743-2830.

STAIRCASE, CURVING, ONE piece, contemp. Wrought iron with solid fir treads. Best offer. 598-5357.

HIGHEST QUALITY 24'' handsplit tapered shakes. Phone Mike, Zeballos 254, after 6 pm.

WANTED — OLD EXTERIOR door with oval glass. 112-390-4606 collect.

GOOD NEIGHBOR CEDAR fencing, pre-cut boards, posts and rails. 642-5972

CEDAR LUMBER, STOCK AND custom sawn to specification. 642-5972

BUILDING, RENOVATING? See garage sales. 479-6065.

70 MUSICAL INSTRUMENTS

USED ORGAN SALE

FARFISA SM/200	$395
KAWAI F10	$495
HAMMOND Piper	$595
ELECTROHOME Caprice	$595
THOMAS VI	$695
ELECTROHOME Bretone	$745
YAMAHA B2R	$795
CONN Starflight	$2895

COLLECTORS ITEMS
HALLMAN Spinet Organ $495
HALLMAN Console Organ, concert size keyboard with 25 bass pedals $1195
ALL ORGANS LISTED include matching bench

USED PIANO SALE
15 — all reconditioned — such as

BROADWOOD	$895
GULBRANSEN	$1095
CABLE	$1295
WILLIS	$1495
SHERLOCK Manning	$1495

PLUS
3 GRANDS and 1 PLAYER
Scott PIANO & ORGAN
SERVING VICTORIANS FOR 15 YEARS
1400 BLANSHARD 386-2434

REPAIRS
We have Vancouver Island's most complete repair facilities for brass and woodwinds.
NELSON'S MUSIC
1315 Government 385-9728

QUOTE
"It has 24 frets, heavy brass fittings, and, most of all, it has class!" (Guitarcheck on Odyssey, Int. Musician Oct. '79). Guitar and complete article both available at
McMusic
COLWOOD
2244 Sooke Road 478-4622
Mon.-Fri. 10-7, Sat. 9-6

MINI MARSHALL!?!
That's the screaming sound of the IMP. A super English practice or small club amp featuring a CELESTION speaker. Also drives headphones if you don't want to disturb the old folks.
DAVE VIDAL is back in town and doing fret jobs and major repairs at.
THE GUITAR SHOP
SOFT SOUNDS MUSIC
535 YATES 381-5814

THE KIMBALLS ARE HERE!
PIANOS of distinction with the lattest styles. See them today and receive your free gift from
GLEESON MUSIC CITY
OPEN TIL 9 P.M. FRIDAYS
714 FORT 388-9632

SPECIAL!
1 ONLY BALDWIN PRE OWNED INTERLUDE ORGAN WITH RHYTHM. LIKE NEW CONDITION. REDUCED TO $1395.
BERNIE PORTER MUSIC
725 CALEDONIA 382-9542
Alongside The Bay Park Free

Eaton's Pays Cash for Used Pianos.
Phone 382-7141 Local 230
EATON'S

ALLISON PIANO
384-3935 or 384-1154
New professional uprights, fully serviced and guaranteed, also rebuilt used pianos. Members Piano Techincians Guild.

CASTLE MUSIC
GUITAR CASE AT ½ PRICE WITH THE PURCHASE OF ANY OF OUR FINE GUITARS.
477-7625

RICHARD DENZIL
PIANO TUNER—TECHNICIAN
Regulation, repairing, rebuilding.
388-9295

GALANTI ORGAN
Save $400 on beautiful 8 month old Galanti F20 chord organ. $1800 OBO. 479-4925.

BEFORE YOU BUY A PIANO or organ at any price ... be sure ... see BALDWIN PIANO & ORGAN
1736 Douglas 381-0551

BRISCOE HARMONY CORD organ, 72 base, 5 instrumental sounds, Oboe, Bassoon, Accordian, Piccolo. Any offers call 598-8702 after 6pm

FENDER BASSMAN AMPLIfier with piggy back, Hagstrom III electric guitar, mike and stand. Complete outfit $600. 477-1366

ONE STOP MUSIC CENTRE
HALL FAIRFIELD MUSIC CENTRE
728 FORT 385-3307

GRAND PIANO BY RICHARD Lipp & Son, Stuttgart Germany, built 1907, dark walnut, mint condition. 652-1387.

DRUM CARTAGE
Piano moving. Reasonable rates. 383-9861.

WILLIAMS UPRIGHT PIANO, good condition, tuned perfectly. Evenings 656-2278.

WANTED: PIANO TO RENT OR store for five months. Phone 384-0775, ask for Peggy.

70 MUSICAL INSTRUMENTS

LOWREY ORGAN FALL CONCERT
Featuring
"Tripp Ziegler"
and the spectacular new Lowrey Organs.
McLauren Theatre
U-Vic Campus
Friday, Nov. 16
8:00 p.m.
Complimentary tickets available in the Piano and Organ Dept.
Woodward's

SPECIALS ON SILVER PLATED BLESSING XL SERIES

XL Short CORNET outfit	$316.75
XL TRUMPET outfit	$341.50
XL FLUGEL horn outfit	$416.25
XL TROMBONE outfit	$390.50

NEW DIA DRUM OUTFIT
5 pce with cymbal stands etc. $535.

ARIA
AC-30 classic guitars c/w deluxe hardshell case $295
Pamus
386-8475
CHARGEX—MASTERCHARGE
MUSICAL INSTRUMENTS
1108 Blanshard (at Fort) 386-8475

OLDER HEINTZMAN PIANO, excellent condition, $1600. 658-8401.

GIBSON BASS CUSTOM, FRETless. Dimarzio pickup. One of a kind. $550. 388-4573.

TAMA DRUM SET, 12 + 1, 4 months old, like new, $2,800. 384-4350.

KORG MS-20, OFFERS. CUSTOmized Japanese strat copy, $350. After 5, 388-5042.

LOWREY ORGAN, VENUS with Genie, taped lessons, and music. 595-1894.

HAMMOND ORGAN DOUBLE keyboard. Model VS300. Excellent condition. $1250. 477-6431.

CLASSIFIED PIANO, IN GOOD condition, asking $1,200. Phone 384-1804.

OLDER CANADIAN UPRIGHT piano good for beginner. $850. 386-3397.

SMALL ITALIAN TITAN PIANO accordion, 12 bass. Phone 656-1461.

PIANO, OLD GERHARD Heintzman upright, $1500. 598-1692

SAXAPHONE, B FLAT ALTO Pan. Excellent condition. Case. $245 OBO. Mike 386-5028.

ALTO SAXOPHONE, NEW pads, reconditioned, $150. 385-0642.

WURLITZER ORGAN, 3 KEYboards, excellent condition. 652-4347.

LOWREY CONSOLE ORGAN 2 years old, immaculate condition, $6950. 656-5018.

CONSOLE TYPE PIANO, DROP action, perfect shape, $1300. 382-0265.

5-PIECE DRUM SET PLUS extra base drum. Asking $200. 478-9804.

OLD GERMAN UPRIGHT piano, good condition. Asking $600. 386-6495. 2735 Quadra.

UNIVOX SYNTHESIZER, $400 or best offer. Days, 478-0459.

UPRIGHT GRAND PIANO, rosewood, $350. 383-6040.

WOULD LIKE TO BUY BASS violin and bow. 384-2695.

4 PIECE DRUM SET, GOOD condition, $300. 386-7276.

WANTED: OLDER PIANO, under $800. 479-1836.

BASS DRUM WITH FLOOR pedal, offers. 595-8572.

12 STRING KENT GUITAR, $40. Phone Owen at 477-4228.

71 MUSIC TEACHERS

SPECIAL
8 WEEK TRIAL COURSE FOR BEGINNING DRUM STUDENTS AND ACCORDION STUDENTS. FREE LOAN OF ACCORDION OR SNARE DRUM KIT FOR 8 WEEKS. FOR FURTHER INFORMATION
BERNIE PORTER MUSIC
725 CALEDONIA 382-9542
Alongside The Bay Park Free

EXPERT PIANO LESSONS FOR any age. Day or evening in your home. Colwood, Sooke and Victoria. 478-9654.

77 MOTORCYCLES

'79 YAMAHA SALE

XS 1100 SPECIAL	SALE $4,299
XS 1100 STD.	SALE $3,999
XS 750 SPECIAL	SALE $3,299
XS 750 STD.	SALE $3,199
XS 650 SPEC.	SALE $2,899
XS 650 SPEC. II	SALE $2,599
XS 400 F	SALE $1,899
XS 4002 F	SALE $1,649
RD 400F	SALE $1,849

TRAIL

XT 500 F	SALE $2,099
DT 250 F	SALE $1,549
DT 175 F	SALE $1,349
TY 175 F	SALE $1,339
DT 100 F	SALE $929
MX 100 F	SALE $839
YZ 100 F	SALE $1,199

MINI

YZ 80 F	SALE $769
GT 80 F	SALE $739
GTMXF	SALE $649

PLUS
NEW '78
SR500E $1899
YB100E $759
All prices include freight and set up.
MULLINS MARINE
925 Yates St. Dealer 5245
382-1928 382-4515

URGENT, MUST SELL. 1978 Yamaha RD-400. Bought new March '79. Excellent condition. 10,000 kms. $1200. 479-7314.

77 MONTESSA, 348 COTA, NEW rear tire, top condition, $1000. 658-1102 after 5pm or before 10am.

1978 SUZUKI RM400, OFF ROAD bike, new, $1400 or best offer. 595-5956.

1976 YAMAHA 360, GOOD CONdition, full faced helmet. $650. 656-1829.

HARLEY-DAVIDSON, CUSTOM frame, 20'' girder front end, shovelhead, $3000. 478-6529.

1979 YAMAHA 650 SPECIAL. Immaculate condition. 7000 miles. $2200. 592-6450 evenings.

USED MOTOBECANE MOPED, as is, $250. Phone 382-0525, 9am-4pm.

77 MOTORCYCLES

HONDA SUPER SALE

ROAD

79 CB400T I	SALE $1,599
79 CB400T II	SALE $1,799
79 CX500	SALE $2,699
79 CB650	SALE $2,699
79 CX500 DELUXE	SALE $2,899
79 CB750K	SALE $2,999
79 GL1000	SALE $3,999

TRAIL

79 CT 90	SALE $929
79 CT 70	SALE $739
79 XL125	SALE $1,259
79 XL250	SALE $1,599
79 XR250	SALE $1,799
79 XL500	SALE $2,099

HONDA for 1980 HERE NOW
MULLINS MARINE
Your Honda Headquarters
925 Yates St. Dealer 5245
382-1928 382-4515

THE 80's ARE HERE!
Still a few '79's left at Reduced Prices
See us last ... before you buy
VICTORIA HONDA
Harley-Davidson
2851 DOUGLAS 386-8384
Dealer 5854

HARLEY DAVIDSON
1980 "80"
"More Than A Machine"
Now Available At
BROOKLANDS Motorcycles
937 Fort 383-5926
Dealer 6121

HARLEY PARTS
One 1949 Pan engine, zero miles on complete professional rebuild. One stroker engine with Shovel top end. Low mileage. 2-rigid frames. 2 trannies, good condition. Lots of other parts for making a bike. Prices negotiable. Call Ron at 384-4422.

ISLAND MOTORS
your MOPED centre
CLOSED FOR HOLIDAYS
Nov. 3 - Nov. 27
602 Esquimalt 385-3515
Dealer 5138

1979 HONDA CB750K, BLACK with red pinstripe, spoke wheels, 3500 km, warranty good until June 1980. Excellent condition throughout. Quartz-Halogen headlight, Shoei helmet. Must sell, moving to Winnipeg. Offers. 383-5209.

SPECIAL HODAKA TRIALS, Bultaco forks, Petty fenders, Magura levers, Yamaha front wheel, new chain and sprocket, rebuilt motor. $475. 656-5190.

KAWASAKI 350CC, 3 CYLINder, complete with fairing and bags, 550 miles on rebuilt motor, 595-2083.

1963 74 CU. INCH PANHEAD motor, rachet top trans, complete swing arm frame, $2000 O.B.O. 743-9193 after 5pm.

1975 ELSINORE MT125, EXCELlent condition, extras, $575. 656-5227.

1975 CANAM 175 ENDURO, good shape, extras included. Offers on $600. 477-2945.

NEW MOPED MOTORBIKE. Regular $600, $400. Negotiable. Helmet, extras. 479-7282.

1977 HONDA 360CJ, EXTRAS, $950. 477-8551.

1978 HONDA XL250S, IMMACUlate, $1300. 478-7626

1974 TY250, COMPLETELY REbuilt, $850. 384-1237.

1977 KAWASAKI KH400, MUST sell, offers. 384-1237.

1978 HONDA 400 TWIN, $1,500 OR best offer. Must sell. 479-0551.

74 TY250 TRIALS, $750 OR BEST offer. After 6:30pm 656-5220

1978 250 MOTO CROSSER, needs some work, $600. 478-3753

1960 XLCH, $2600. PHONE 385-6187.

1978 HONDA CB400 TII, GOOD condition. 382-0139 after 5

MUST SELL 1978 YAMAHA XS500. Best offer takes. 598-7173.

77 250 SUZUKI PE. ASKING $1400 or best offer. 381-0071.

MOPED, EXCELLENT CONDItion, $275. 386-0958

1977 1200 HARLEY DAVIDSON engine, $1,600. 479-6285.

78 BICYCLES

SMALL GIRLS 2 WHEELER $20; 3 speed boys bike, good for paper route $35. both good condition. 477-5030.

GITANE TOUR DE FRANCE tubular tires, well kept. $200. Call Kim at 477-9439 or 386-2955.

RED MK II APOLLO, EXCELlent condition. Extras. Asking $140 firm. 478-2023

TWO 10-SPEEDS, $80 EACH. 1 touring bike, $150. All in good running order. 658-5620.

MANS 10 SPEED DEELITE. Phone after 5 477-3383.

LADIES BIKES, 21'' AND 16''. 479-0645.

CCM 5 SPEED, 2½ YEARS OLD, $75. 477-2898.

APOLLO 10-SPEED, NEW CONdition. $125. 652-4347.

STANDARD PAPER BOY BIKE, $45. 656-3680.

80 BOATS and MARINE

ISLAND MARINE
72' Steel drum Seiner
64' Glass drum Seiner
64' Wood drum Seiner
50' Wood drum Seiner
48' Wood drum Seiner
65' Wood Halibut longline
58' Wood Halibut longline
50' Wood Halibut longline
42' Wood Halibut and Salmon
80' Steel drag and shrimp
79' Steel drag and shrimp
70' Steel drag and shrimp
70' Dragger
Details on request
Island Marine, 479-8822

Squire and Coombs
EXPERIENCED FISHING VESSELS
MARGENE — 40'x10'2'' W/C troller, 10.14 tons. Well equipped. A good proposition at $120,000
DAVID O — 38'6x11' W/C troller. Excellent engine and accommodation. A fine looking fully equipped vessel at $160,000
SKEENA RAIDER — 38'x11' Wahl built with full accommodation and hold. A fine W/C vessel at $143,000
PHONE FOR OUR BULLETIN OF CURRENT LISTINGS
45 Bastion Square 384-3363

McQUADE'S MARINE SUPPLY
Mon.-Sat., 8:30-5
1252 Wharf 388-4343

80 BOATS and MARINE

VAN ISLE MARINA

POWER

17' Telstar 50 O/B	$ 3,700
21' Pocket Tug	10,000
24' Sea Ray	18,900
24' Brandlemayr	13,500
25' Owens	13,500
26' Trojan C/B	Offers
26' Garden Express	12,500
26' K & C Command Bridge	33,000
26' Fiberform Comd. Bridge	Offers
27' Bayliner (1978)	27,900
28' F/G Hull and Deck	15,000
28' Fairliner	17,500
28' Fiberform Command Bridge	24,900
28' Bayliner Victoria	25,000
28' F/G Diesel Trawler	49,500
28' Chris Connie	25,000
30' Ex-Gov't Patrol	$27,500
30' Grenfell — Mint	27,900
30' Ex Fish Boat	10,000
30' Disp. Cruiser	12,000
31' Enno's F/G	35,900
32' Supercraft Diesel	49,500
32' Sabre Craft Dsl	45,000
32' C/B Disp. Cruiser	24,000
32' Spencer C/B	31,500
32' Tollycraft	35,900
33' Bayliner C/B	59,900
34' Fairliner	Offers
34' F/G Trawler, new	93,500
34' Centre Bridge Cruiser	24,900
34' F/G Cruiser Farrell	46,000
34' Tolly Tri-Cabin	78,000
36' Uniflite C/B	$125,000
36' Supercraft	52,900
36' Grand Banks, Diesel	79,500
37' Monk C/B	43,900
38' Tollycraft	79,500
38' Motor Diesel	69,900
38' Chris Craft	89,000
38' Diesel Tri-Cabin	Offers
40' Diesel C/B	98,000
40' Monk	42,900
41' Canoe Cove	120,000
42' Stephens Twins	55,000
42' CT Trawler, twin dsl.	139,500
44' McQueen Motor Yacht	78,500
44' Garden Commuter	OFFERS
46' Diesel Live-a-Board	49,500
51' Motor Cruiser Twins	290,000
55' Kingscraft	78,500
65' Ex-RCMP	125,000

SAIL

6 Metre conversion	$13,900
24' Gaff Sloop	12,900
26' Reinell	13,200
28' Custom Sloop	12,500
30' F/G Sloop Dsl	33,000
32' Sloop Ferro	43,000
33' Spencer Liveaboard	$35,900
35' Endurance	33,000
36' Ketch Diesel	39,500
36' Trimaran Liveaboard	$28,500
41' Offshore Carius	55,000
41' Diesel Sloop	58,000
42' Spencer F/G	78,500
34' Auxiliary Schooner	35,900

For these and many other fine listings please contact JOHN ALLEN at
VAN ISLE MARINA CO. LTD.
Tsehum Harbour Box 2130
656-1138 Sidney, B.C.

THUNDERBIRD YACHT SALES
WESTPORT MARINA
Next to Swartz Bay Ferry
2075 Tryon Road, Sidney, B.C.
656-5832

NEW BAYLINERS IN STOCK
1950 EAGLE, 470 Merc
2150 LIBERTY, 140 Volvo
2270 SKAGIT Sunbridge
2350 MONTEREY C/Bridge
2550 SARATOGA Sunbridge
SOLD
2750 VICTORIA C/Bridge
2950 Encounter Offshore

SPECIALS OF THE WEEK
43' Classic RICHARDSON sports fisherman. Rare model. Twin GM 671 diesels, every conceivable extra including radar, etc. $99,500
'65 — 31' CHRIS Sea skiff, nice condition, just surveyed. Twin FWC. Great family boat $23,999
'76 — 2850 BOUNTY, single power, command bridge, lovely condition. $29,900
77 — 2750 BAYLINER Victoria, 250 Volvo FWC, 40 ch. radio, dinghy. Ready to go — as new $24,995

EXPERIENCED BOATS

72—16½' K&C, 80 Merc, trlr.	$3,995
66—22' Brandlmayer I.O., f.w.c.	$5,900
73—19' Steury, nice cond.	$7,995
78—18½' Starcraft with EZ load trailer, as new	$9500
74—24' Bell Boy C.B.	$11,900
60—32' Custom Tri-Cab	$11,900
78—20' Sangster htp. f.w.c.	$12,900
74—24' Nisqually C.B.	$12,900
75—24' Reinell exp. loaded	$13,900
74—2550 Saratoga Exp.	$14,295
64—27' Chris Connie	$15,900
76—2550 Saratoga Exp.	$16,995
73—26' Fiberform C.B.	$18,900
76—26' Telstar C.B.	$19,900
61—30' Monk express	$20,000
77—26' Campion C.B.	$23,500
76—26' Campion C.B. twins	$25,500
76—26' North Sea	SOLD
75—3050 Encounter C.B.	$42,900
65—38' Chris Tri-cab rdr.	$89,900
71—45' Gulf Commander	$165,000
71—45' Grenfell "Tremari"	$165,000

CALL
RICH HARTNELL or RON WEINS
656-5832
ADVANCE YACHTS LTD.

LISTINGS WANTED
DAVE BROWNELL
TOM ALLAN
DON GARDINER
BILL THOMSON
Bosun's Marina 656-5558
Oak Bay Marina 598-3366
Pedder Bay Marina 478-1771

Commercial Fishermen
There is some difficulty with financing but lots of sales are still going through. We have a wide range of fishing vessels, licenses and gear. If your buying or selling you should check with us for all the latest information on market changes.
ISLAND MARINE
479-8822
DAVID HOPKINS
479-7474

HARBOUR MACHINE LTD.
CHRYSLER — VOLVO
Marine gas and diesel engines
Complete Propeller and Shaft repairs
One day Service when necessary
Custom Machine and Welding work
31 Erie Street 383-6555

NATIONAL
NATIONAL BOAT SALES
COASTER 23
at the dock
2060 White Birch Rd.
Sidney, B.C. V8L 2R1
(604) 656-3966
ALSO AT
False Creek, Vamcouver

Sidney Propellor AND MARINE POWER LTD
Sales and service for
Espar diesel heating
Farymann diesel
Volvo Penta diesel
Pathfinder diesel (VW Rabbit)
Two Pathfinder, two Farymann and two rebuilt 14,000 BTU Espar heaters in stock.
656-3421

22' BELL BOY
What price do you put on a home comfort away from home. For family of 4-5. Eat, sleep, tour the islands or easily trailer. Top condition. Has everything. A real bargain. Selling for health reasons only. Your own fish supply the year round. Low hours. New galvanized trailer optional. Offers to $20,000. 2344 Weiler, Sidney, off Lochside.

80 BOATS and MARINE

gp
RECENT TRADE-INS
15½' HOURSTON Glascraft c/w camper canvas, CB, antennae, compass, 1971 50-h.p. Johnson electric start. Ez-Loader trailer, Bearing Buddies. $3695
16½' STARCRAFT Bowrider, full canvas, built-in tank, speedometer, Ez-Loader trailer, 1978 Johnson 85-h.p. elecric start. Complete $5495

Also Featuring New
BAYLINER
GLASPLY
HOURSTON
GLASCRAFT
CANVENTURE
MIRROCRAFT
JOHNSON OUTBOARD
VOLVO — OMC
STERN DRIVES — TRAILERS ACCESSORIES
AT
GIBSON
Powercraft Centre Ltd.
2520 Gov't. (near Bay)
382-8291

30' TROJAN
Command Bridge, all glass, 11'6'' beam. Twin 225 Chrysler power, C.B. new V.H.F., sounder, enclosed head, sniffer and tabs. Owner says sell. $44,900

22' K&C soft top	$ 7,700
18' HOURSTON O/B & trl.	$ 6,900
19' ZETA — Demo	$13,500
22' BAYLINER	$10,900
24' BELLBOY Cmnd. Br.	$15,900
24' WINNER	$14,500
25' STARCRAFT	$10,900
24' SURFER — Reducedf	$15,900
26' SABRECRAFT	$13,500
32' Disp. CRUISER	$12,900
42' DISP. twin dsl.	$34,500
26' TOLLYCRAFT	$35,900
28' TOLLYCRAFT	$29,500
30' TOLLYCRAFT	$67,900
34' TOLLYCRAFT — Tri-Cabin	$87,500
28' HOUSECRUISER	$19,950
40' HOUSECRUISER — Dsl	$67,900
36' UNIFLITE Tri-Cabin	$125,000

41' FALCON
NOW ON DISPLAY
Ketch launched in 1974. ¾'' Ferro cement, glass like finish and fair teak decks and interior, F.W.C. diesel. Too many extras to list. Beautiful custom interior $65,000

19' HUNTER — All glass	$ 4,900
21' THUNDERBIRD	$ 5,900
27' CATALINA — loaded	$21,900
32' ERICSON	$49,500
45' SEAWOLF	$75,000
45' Steel SCHOONER	$22,000

CEDAR GROVE MARINA
Located on the Highway just before Swartz Bay
656-2580
the Home for ZETA in Victoria

FRESH TRADES
14' OWENS F.G.
—60 HP Mercruiser IO
—Trailer
$1,995
15' SANGSTER
—50 HP Mercury
—Trailer
$3,295
18' K & C Hardtop
—1978 Model, low hours
—140 Mercruiser
$10,500
These and more at YOUR 1-STOP MARINE CENTRE
Mercury Marine
800 Cloverdale
385-1457

OVER 70 BOATS
New & Used Power & Sail In Stock Now at
bob whyte marine ltd.
SALES AND SERVICE
Corner Harbour and Resthaven
656-7286, SIDNEY
WINTER HOURS
Tues.-Sat. 8:30-5:30
Sun. 12-5 Closed Mon.

PELAGIC
PACIFIC INDUSTRIES (1974) LTD.
a COMPLETE stock of
FIBERGLASS AND EPOXY MATERIALS
ZSPAR
MARINE PAINTS
428 E. Burnside
VICTORIA
386-1811 386-7814

MAPLE BAY MARINA
FALL LISTINGS
18 Plywood 110HP Volvo IO $2975
23 Brandlmayr Volvo Penta $5500
23 Cedar Planked cruiser, $6950
24 Brandlmayr + bthouse, $11,950
25 Express cruiser, $15,950
28 Alum Roughwater IO $17,750
28 Owens, excellent condition
38 Displ cruiser dsl $27,700
32 F/G cabin cruiser $42,500
36 Chris Craft twin power $27,500
41 cbn cruiser Perkins dsl $65,000
35 Chris Craft loaded $90,000
37 Canoe Cove twin dsl $79,750
41 Canoe Cove, many extras including radar $119,500
FOR FURTHER DETAILS OF THESE & OTHER UNLISTED BOATS PHONE
BOB VYE AT 748-4121
MAPLE BAY MARINA

2-16' SQUARE STERN CANOES, $325. each. 382-1560.

80 BOATS and MARINE

Mercury-Honda OUTBOARDS
DOUBLE EAGLE BOATS
Still some left over Outboards at sale prices
MULLINS MARINE
925 Yates St. 382-4515

CANOE COVE
Yacht Sales
Open 7 Days a Week
656-5711 656-3918
Evenings, 652-4386

ONE ONLY 225CC 155 HORSEpower Chrysler FWC marine engine with 270 Volvo outdrive leg, excellent condition, $2,750 or best offer-2 only 140 horsepower FWC Volvo marine engines and 280 outdrive leg with instrument panels, propellers, brand new, still in packing cases. Cost $8,680 for pair, will sell pair or separately. Best offer 656-4476.

LISTINGS WANTED
Good trailerable boats — All makes. Call John Roland at
PASSAGE MARINE
New, used and brokerage boat sales. Dealers for Zeta boats, at Cedar Grove Marina.
656-2580 388-5464 Pager 580

ZETA
Available in 19', 24' and 28'. Two 19' Models on display.
PASSAGE MARINE
at Cedar Grove Marina 656-2580

1978 BAYLINER VICTORIA Sunbridge, 27', Volvo Penta 280 power and leg, fresh water cooled, trim tabs, stand up head, h/c water, fridge, incabin heat, VHF, CB, alcohol electric stove, 50 hrs. on boat. Replacement value of $34,500 will consider 20-22 ft. trade. Boathouse available. Price $28,500. 478-1430.

1975 22' SANGSTER AND TRAILer, power winch, professional rebuilt 165 Mercruiser, 0 hours, bills shown. Compass, sounder, CB, anchor, paddles, lifejackets, fenders, rod holders, 2 spare props, bilge pump, shore power, 2 batteries, etc. Good condition. $13,500. or best offer. 479-1836 or 748-3407.

SACRIFICE
Must sell have purchased larger boat. 22½' FG fiberform (1971). Excellent condition. Almost new motor and leg. C.B. sounder, sportyak etc. $8900. Well below current market value. 656-2491.

24' SURFER
1977 Sedan, f/g construction, 225 OMC I-O, f.w.c. Full galley, standup camper back, Zodiac dinghy w/O.B. Price reduced to $15,900. Passage Marine 656-2580.

FAMILY CRUISER
28' NORCRAFT SEMI-DISplacement cruiser. Sleeps 4. In spic-and-span condition. Just off the ways. Economical 327 Chev motor. Full price $12,900. Phone owner at 382-6295 or 479-8638.

1974 CAL GLASS, 17', 100 HP I/O new motor last year, Roadrunner trailer, 20 horsepower Johnson kicker, 40-channel CB, depth sounder (new), Scotty downrigger (new), $5600. Will negotiate or trade. Phone after 5, 479-7651.

2850 FIBERGLASS BAYLINER, Command bridge, with lots of options. Immaculate, boat house kept, condition. 386-8001

34' MONK, 280 CHRYSLER, F.W.C, newly repowered, $24,995. 383-2923 or 386-6563 after 6pm. Ask for Ed.

BUSINESS FORCES SALE. $1,000 reduction. Excellent value in wooden boat, motor, trailer. 383-4677 after 3:30.

BOAT AND YACHT INSIDE COVERED STORAGE AVAILABLE, 16' CLEAR HEIGHT BY UP TO 60'' LENGTH. 652-1777

10 TON BELLAVANCE, HERring skiff, 30'x9', shaker and roller, excellent condition. No licence. 642-5132 or 642-3029

WANTED PARTNER IN 5 YEAR old fibreglass commercial fishing boat. Must be experienced. For details 112-752-9470.

VERY STURDY 26' CLINKER cabin cruiser, with economical greymarine power. $2500. 598-4302

18' CABIN CRUISER, INboard/outboard, extras, on trailer.. Must sell. 721-3027, after 6 pm.

VICTORIA SAILING SCHOOL Crew, Skipper and Instructor courses. For information on next available course call 383-4011.

37' FIBERGLASS COMBINAtion, Sea Chum. 8 ton A licence. Gear and nets. $165,000. Evenings, 479-3182 or 479-0764.

WANTED: 21'-22' FIBERGLASS inboard, outboard, command bridge, etc. In good shape. 382-8843

12' FRONTIERSMAN FIBERglass, Roadrunner trailer, as new, $695. Passage Marine. 656-2580.

15' THORNES MOLDED PLYwood Runabout with trailer, 33 Hp. Evenrude outboard. $1000. 656-3635.

12' FIBERGLASS TRAILER, 20 HP Evinrude, 1978, excellent condition. $1200. Mercury 20 HP, 1977, $400, needs work. 478-2918.

CHRYSLER — SEAGULL
Ken Prasing Equipment
934 Goldstream 478-9313

BOAT LETTERING A SPEcialty. Phone Ken Warner, 652-2007.

20' SKAGIT WITH TRAILER and outboard, for sale or trade. 382-1049.

36' WEST COAST TROLLER, M.V. Willmar II, 6 ton A license. 478-0298.

TAKE FIBERGLASS CRUISER in trade on $110,000 home 4 acres. 112-743-5487.

AIRES VANE, $1400. AVON RED Start inflatable, little use $450 firm. 381-5396.

21' CABIN BOAT WITH 50 HP. Johnson motor, $1850. 479-6466 after 5pm.

28' WESTERN COMMAND, partly finished, $16,500 or best offer. 656-7033, 652-9312.

15½' FIBREGLASS BOAT, 70 HP. motor and trailer, $1500. 656-4240.

TRAILER SUITABLE FOR fixed keel sailboat or other boat up to 22'. Offers. 592-1132.

ELECTRIC TRAILER WINCH, 3000 lb. capacity, $200. Phone 479-4572.

GLASPLY 19' CUTTY, LOADED with options, ez loader tamdem. 652-5756

14' KENCRAFT FIBERGLASS, 35 Merc and trailer, $2,500. 652-3456.

30' BOATHOUSE FOR RENT TO March 31st. Van Isle, $100 a month. 658-8275.

MV PACIFIC WEST WEST Coast troller, 8 ton A license, fully equipped, $140,000. 478-4888.

BOAT MOTOR 6 HORSEPOWER Evinrude, like new, $500. 384-4350.

WANTED: 1958 OUTBOARD 10HP, long shaft. For sale 1970 parts. 598-7127.

TWO 30' ALUMINUM BOW poles with riggings $300. 478-4336.

FOUR 20 HP LONG SHAFT Merc outboards, all run good, $400-$800 or best offer, 478-4336.

BOATHOUSE FOR RENT TO March 31, 25', Sidney area. 656-6394

WANTED 10'-12' CLINKER rowboat. Condition not important if restorable. 595-4105.

80 BOATS and MARINE

LAST CHANCE. OWNER IS taking off market. Deluxe 26' Spencer, new power. Everything in immaculate condition. Only $14,900. Victoria Boat Mart, 453 Head St., 383-3324.

FOR SALE, IDEAL FAMILY OR fishing boat, 17½' Glen L Sea Knight, complete with 50 hp Johnson outboard and Roadrunner trailer. $1850 or nearest offer 652-2490.

TROJAN F30 SIMILAR TO ONE advertised in P.Y. for $49,000. This boat at $34,500. One of the best values in Victoria. Victoria Boat Mart, 453 Head St., 383-3324.

ONE ONLY 45 HP HERCULES 3 cylinder diesel engine, model 149D, 1965. Can still be demonstrated in boat. Phone weekdays, 388-7531 or 656-3421. Evenings or weekends 592-6451.

26' TURNER MAHOGANY planket, 2 bunks and stand-up head and sink. Chrysler Imperial motor. Very fast and will slow down for fishing. $5800. Open for offers. 652-1467.

MINTO DINGHY
With oars, 2 rowing stations and center board well, teak trim, $425. ESKA 3hp outboard, excellent condition, $225. 656-6905

15½' FIBERGLASS OVER wood boat, EZ Load tilt trailer, electric start, mahogany wood decks and more. $1350 or best offer. 656-7702 after 6pm

MUST SELL 1975 16' REINELL bow rider, tri hull, 85 HP Mercury, full-canvas trailer with new tires and rims. Excellent condition. $4750 or offers. 474-1549.

24' FIBERFORM EXPRESS. Merc. power, new outdrive, very clean, $11,900. Victoria Boat Mart, 453 Head St., 383-3324.

15 HP EVINRUDE OUTBOARD manual start, less than 20 hrs. complete with hose and tank. Just serviced. $695. Call Randy, 384-8151 evenings.

1973 22' K&C, 170 HP INboard/outboard with 270 leg, complete with 9.8 Mercury outboard. $10,500. 384-9430 or 479-2718.

20' FIBERGLASS OVER WOOD, 75 and 10HP motors, ice-box, sink, head, compass, depth sounder, canopy, engines need tune-up. 652-5571.

23' CRAB, COD OR WORK BOAT. Thousands of this type working world wide. Fast, light, trailerable. One year old, $4400 or best offer. 592-2945 or 656-2580

1974 23' SANGSTER DOLPHIN, 188 Mercruiser FWC, VHF, CB, sounder, compass, anchor pack, fridge, stove. Must sell, $8,950 or best offer. 743-4309 after 5:30.

OFF SEASON SPECIAL
16' Cobra, 125 hp. Johnson, Roadrunner trailer. All excellent condition. Only $3200. 477-3953 or 477-8430.

1979 CUSTOM BUILT 21' FIBERglass boat and 350 Chev marine engine. Needs minor finishing. Must sell. $3300 or trades. 477-3953 or 477-8430.

12' ROWBOAT WITH OARS, EXcellent condition. 385-0682 after 4 pm.

COHOE KING 36'
A Lic. W.C. troller, diesel. Phone 112-923-5040.

36½' TROLLER A-LICENSE, fully equipped. 388-4158 after 6.

14' PLYWOOD 18 HP AND trailer, $300. 385-6174.

WANTED: USED TRIM TABS. 656-4382 or 477-8460.

ONE TANDEM AND ONE SINgle boat trailer for sale. 592-3960.

5½ HP JOHNSON AND TANK, IN good running order. 478-2633.

81 SAILBOATS

THUNDERBIRD YACHT SALES
WESTPORT MARINA
Next to Swartz Bay Ferry
2075 Tryon Road, Sidney, B.C.
656-5832

NEW 1980 BUCCANEERS IN STOCK

220 BUCCANEER	$12,900
250 BUCCANEER	$16,900
295 BUCCANEER	$41,900

GREAT TRADE ALLOWANCES

USED SAILBOATS

25'-30' Keel boat, trlr., 10,500 lb. max	$2,500
75-21' Northwest, trlr.	$7,900
72-25' Coronado	$13,950
75-37' Folksman steel hull diesel	$48,500
66-50' Ketch	$79,900

CALL
RICH HARTNELL OR RON WEINS
656-5832

26' F-G CRUISER, 1974, 4 berths, separate head, 16 gal fresh water, alcohol stove, cole heater, Stuart-Turner water cooled, hand start, 5 HP inboard, davits, Sportyak, 25 lb CQR wth 150' chain, self stowing, spare 15 lb Danforth with 200' nylon, main and working jib. Moorage paid until May 31, 1980. Excellent condition. Surveyed when built and registered. $12,750 or nearest offer. 385-2351 after 6 pm.

CAL 28, LOADED FOR CRUISing or racing, 15 hp Johnson elec. w/alternator, speedo, CB, sounder, main 2pt. jiffy reefing and zippered foot, 170% Genoa, 123% Genoa, 100% jib, 180% spinnaker and staysail, Barient 2 spd winches, adustable back stay, 12 lb. CQR, 22 lb. Danforth and fully equipped galley. Contact Victoria Boat Mart 383-3324.

30' TRIMARAN LIVE ABOARD, main hull only. Home built. Center cockpit. Cabins metal re-enforced, sink, stove, 2 berths, carpeted throughout. Mast, rigging and 3 sails compete. See at 790 Lily Avenue, Wednesday and Thursday afternoon, Saturday morning and Sunday. 479-8671. Must sell.

PACESHIP 26
1978 Centreboard model. Very little use since new, 5 berths, full headroom. Fully equipped including Avon $28,900
On Display at Gypsy Yacht Sales
2270 Harbour Rd. 656-5591

WANTED
Victoria Boat Mart is short of 26'-30' sail boats with standing headroom. If you have such a boat we would be pleased to sell it for you, call Victoria Boat Mart, 383-3324.

TANZER SAILBOATS
1979 Models on Display At
BOB WHYTE MARINE
Corner Harbour and Resthaven
Sidney 656-7286

SAIL BOAT TRAILER, ROADrunner RL2500, with brakes and tongue extension, almost new. Replacement over $2,000, for quick sale $1,250. Victoria Boat Mart, 453 Head St., 383-3324.

SEA CHEST
MARINE SUPPLIES
656-6621
9732 1ST., SIDNEY

"OBERON"
Will be leaving our docks. If you are looking for a good quality ocean cruising Cutter, call us for appointment to view, 383-3324, Victoria Boat Mart.

SAN JUAN 24
Launched 1977, fully equipped for racing, cruising. Immaculate condition, 652-3520 evenings and weekends.

RANGER 29, 8 SAILS, VHF, sounder, relative wind, speedo, stereo, auto pilot, R.D.F. barient winches, stove with oven. Excellent racer/cruiser. 598-4854.

C&C 30. "PROBABLY THE best." Geoff's own boat at one time. On display at Victoria Boat Mart, 453 Head St., 383-3324.

FRASER 30, NEAR NEW, ANchor winch, Shipmate stove, stove and oven, 4 new sails. Must sell, was $25,900, now $23,500. 652-4317.

81 SAILBOATS

CAL '20 NEW 6 HP. JOHNSTON, new winches, new jib, north spinaker, and gear. Moorage transferrable. $6700. 595-2904 or leave message 384-8075 pager 310.

26' HAIDA MK II, 7 SAILS, NEW engine with alternator, all concelvable gear. In very good condition, $17,900. Victoria Boat Mart, 453 Head St., 383-3324.

ERICSON YACHTS
Anglers' Anchorage Marina
933 Marchant, Brentwood Bay
652-3531

28' DIESEL CUTTER SUITABLE for liveaboard. Good value at $14,900. Victoria Boat Mart, 453 Head St., 383-3324.

COLUMBIA 26, LOADED WITH extras, 4 sails, dodger, fireplace, Sportyak, speedo, electric start Evinrude, $16,500. Phone 746-6026.

19' LIGHTNING, 2 SAILS, GOOD shape, $1,850 or offers. Victoria Boat Mart, 453 Head St., 383-3324.

SAIL SALE
Save up to 20%
Vancouver Sail Supply Ltd.
3714 Oak, Vanc. 734-1727

TBIRD FG, CRUISING DECK, spin, moorage, new Honda 9.9, $13,500 or $12,500 with Johnston 9.5. 381-0108

PACESHIP 26
Complete in every respect, 385-3774 after 5.

24 FT. GAFF, RIG SLOOP FOR sale. Head, stove, sink, etc. Rebuilt this year. Ph. 753-7380.

HOBIE 14, BOAT ONLY, BLUE haul, white sail, $950. 385-7390

18' SAILBOAT WITH SAILS AND trailer, 652-9395.

C&C 25, EXTRAS, COMES WITH 9½' tender. 382-7422.

92 SPORTING GOODS

Robinson's
50th Anniversary
Check Our Prices
RIFLES — M1 carbine, no reg req., $159 — Win. 375 big bore $290 — Browning .44 cent., $279 — BSA 30/06"3x, $295 — Win. Mod 100 308 4x, $299 — Marlin 44 mag $224 — Park/Hale 7mm mag, $28? — Rem. 222 custom 20x scope $499 — Rem. 308 pump 4x, $389 — Voere 308, $329 — Springfield 30/06, $199 — SHOTGUNS — Ithica 12g pump, $99 — SKB 12g auto $294 — Rem. 1100 12g 3'', $424 — Win. Mod. 1400 12g choke tube $239 — CIL 12g pump, $169 — Stevens 12g dble., $159 — S&W 12g pump, $169 — Browning 12g 2 shot auto, vent rib, $349 — PISTOLS — Luger 22 auto, $164 — Baby Browning. 25, $139 — Colt Officers' Target 38 spl., 7½ bar., $395 — Browning 22 auto, $229.
AIR GUN HEADQUARTERS
PISTOLS and RIFLES
FROM 9.95
1307 Broad 385-3429

SPECIALTY GUNS INT. KNIVES LTD.
"New Arrivals"
Delux Sako's 7MM Mag and 300 Win Mag — Carl Gustaf left hand 30:06 — German-made Weatherby Mk V 270 Wby Mag — Savage Anschutz MK12 22 cal target/bull barrel/dbl aperature sights — 30 M1 Carbines. Non restricted — Ruger single shot No. 3 22 hornet and 45/70.
"BROWNINGS"
Model 2000 auto 12ga trap — Model auto 5 shot 12ga Mag — Browning single shot 22 Hornet and 45/70 — Browning SXS 20ga English stock sporter — 9MM Hi power w/adj. sights — Browning Peaked Caps.
S&W Model 29 44 Mag. 8⅜'s'' barrel
576 Yates Street 383-2422

FRANK WHITE'S SCUBA SHOP
832 Fisgard 385-4713
NEXT OPEN WATER DIVER COURSE NOV. 12.
See the oceans beauty for yourself.

PLAY-MOR RECREATIONS LTD.
Billiard Tables, Shuffleboards
Cues and Accessories
Special-Foosball-Special!
Reg. $575. Now $500
Games Room Lights
517 Kelvin 384-3332

RIMPAC DIVERS Ltd.
Annual sale of used wet suits starts Saturday 27. Quantities limited.
Next scuba diving classes start December 3. Enquire at the shop for this very popular course taught by "THE PROFESSIONALS", 9818 Fifth St., Sidney, 656-6313.

PADI DIVE COURSE STARTS November 26th. Finish in time for your Christmas vacations. For more information come and see Maurice and Susan Halliwell at Duncan Scuba Sea. 5795 Duncan St. or phone 748-3931.

DIVE CHARTERS
Groups or individuals welcome, boats leave each Sunday. Tanks and air available. 478-7808 evenings.

COMMENORATIVE COLLECTION
19 pieces. 478-9496.

MANS WET SUIT, 6', 180 LBS, excellent condition, $125. U.S. Divers B.C., $80. 386-8943 after 6pm

NEW SLATE POOL TABLES, professional quality, starting at $695. 478-8989.

NORDICA SKI BOOTS, MENS size 7½, 1 year old, $60. Ski bindings, Solomn 202, $18. 382-6677.

M-1 CARBINE WITH MANY ACcessories, restricted $100. Ask for Mike 384-8465.

BOYS SKATES, SIZE 13 AND 3, $10. 598-7076.

ENFIELD 303 CAL. RIFLE. $40 or best offer. 595-8416.

93 CAMERAS, SUPPLIES and PHOTO FINISHING

island colour labs
615 FORT 384-2242
Plus 8 locations to serve you.
SAME DAY SERVICE on all C41 films — in by 10 a.m. out by 5 p.m.

ENTER OUR SOLID SILVER SWEEPSTAKES. No purchase necessary.

Hilton PHOTO SUPPLIES
P.O. Box 750
Phone 246-4741
On Trans-Canada Highway at Chemainus

FOR SALE, SUPER 8MM CAMera and projector, flood light and film splicer, $140. 652-3188.

93 CAMERAS, SUPPLIES and PHOTO FINISHING

bill's photo supply
DOWNTOWN at
1672 Douglas
383-7443
EUMIG sound dual 8 projectors for as low as $299.

city photo
1227 Gov't.
385-5633
EMIG dual sound projectors with record and playback.
SPECIAL PRICE $290

VIVITAR SERIES 1 70-210 F3.5 macrozoom, case, 3 filters. Canon mount. Excellent condition. Ideal for portraits. $440/ offer. Must sell. Vivatar 2X tele converter for Canon. $55/ offer. 382-9308 evenings.

NATURE PHOTOGRAPHY. EXciting 6 week course with Tim Fitzharris, one of Canada's finest wild life photographers. For more information call now 381-6802.

CHINON 35MM CAMERA WITH case, 55mm and 135mm lenses, two filters and electronic flash. $400. 478-1194, after 6.

MAMIYA PRESS LENSES
250 mm, $450 (new $1200). 50 mm with finder, $490 (new $800). Call Dave 384-0035.

16 MM SOUND PROJECTOR overhauled. Excellent condition $425.00. 477-2773.

PENTAX SPOTMATIC 24, 50 and 200 MM lenses, $450. 383-5264.

VIVITAR 135 MM, F2.8, OLYMpus mount. Case and filter, $110. 388-9566.

MISCELLANEOUS PHOTOgraphic and darkroom equipment. 478-7165.

300 MM F4.5 ROKKOR TELEphoto lens for Minolta. $250. 598-8277

WANTED: LEICA CAMERA IN good condition. Any model considered. 385-6170.

USED BESLAR PM-2 COLOUR analyzer, $450. 478-4593 Ron, anytime.

CAMERA ACCESSORIES SUCH as filters. Reasonable. 592-6228.

GOSSEN LUNA SIX LIGHT meter, 592-7093.

YASHICA 8 MM MOVIE CAMera, $95. 477-9949.

96 RANGES, STOVES and FURNACES

ONE ENAMEL FAWCETT Mayfair cook stove, model S816E, coal and wood stove, cream colored, $500 or best offer; blue enamel Moffats Ltd. Canadian No. 501 kitchen stove. $350 or best offer. 383-6737, after 4.

OIL FIRED HOT WATER BOILer crane, Viking boiler, model V-18-6-W complete with near new circulating pump and burner unit, fittings Breeching valves, etc. $250. 386-9061.

UNIQUE ALL-AVOCADO PORcelain coal & wood range. Heavy cast iron, medium size. Must be seen. $1200. 658-1057.

USED APPLIANCES. ALL types. Bills Bargain Barn, Craigflower & Tillicum, 384-5235. Tues.-Sun.

LARGE ZIEGLER SPACE heater, excellent condition, small chip in front. Suit workshop or house, 478-0547-leave message.

GE RANGE, EXCELLENT CONdition, self clean oven, year ½ old, new $850. Offers. 658-8774 after 6pm.

24'' DARK BROWN KENMORE continuous clean range, $175. Phone 478-6546 weekends or after 6 pm.

WHITE G.E. 30'' ELECTRIC stove, like new, $300, phone 598-1251

2 JENNAIR CERAMIC COOKtops, new $175 each. 595-3310 after 4 pm.

GE AUTOMATIC RANGE, white, 30'', excellent condition, $125. 658-8105.

COUNTER TOP JENN-AIR with barbeque attachment, excellent condition, $425. 477-8529.

OIL BURNER AND TANK. Changing to electric. Best offer. 598-4881.

FOR SALE, OIL RANGE, TANK, stand, water heater, complete. 595-6169

KENMORE 30'' RANGE, white, moving away. Best offer. 474-1339 after 6pm

30'' MCLAREY HARVEST gold, self cleaning oven, as new, $375. 384-7649 after 3pm.

FRANKLIN STOVE, $100. 382-0231 afternoons and evenings.

CAST IRON OIL FIRED BOILER and burner. Phone 388-4520.

100,000 B.T.U. OIL FURNACE IN good condition, $75. 477-6137.

USED GAS STOVES WANTED. 479-9987, 478-4743, 383-0686.

FOR SALE BRAND NEW ADmiral 30'' range, $325. 656-7762.

MODERN GAS STOVE, HARvest gold, 3 years old. 382-1028.

STOVE IN GOOD WORKING order, $40. 479-5747.

97 FURNITURE

TRADE-IN TIME
MATTRESSES
$25 on your old mattress
$25 on your box spring
WHEN YOU PURCHASE A NEW
Spring filled
MATTRESS or BOX SPRING

3'3'' size, each piece	$169
Regular size, each piece	$189
Queen size, each piece	$219
King size, each piece	$289

Latex Rubber
The mattress that gives even support to all parts of the body, truly the most comfortable mattress of all.
MATTRESS or BOX SPRING

3'3'' size, each piece	$199
Regular size, each piece	$249
Queen size, each piece	$289
King size mattress	$399

MATTRESS TOPPER PADS
ENJOY the luxurious comfort

Thick	Size	Rubber	Foam
1 in.	39x75	$27.25	$ 8.55
2 in.	39x75	$52.75	$17.25
1 in.	54x75	$37.75	$11.85
2 in.	54x75	$72.90	$23.65
1 in.	5x0	$44.65	$14.00
2 in.	5x0	$86.50	$28.00
1 in.	King	$58.50	$17.75
2 in.	King	$112.35	$36.40

IMMEDIATE DELIVERY
Open Fridays 'til 9 p.m.
EASY CREDIT terms available
Gregg Furniture
"The quality furniture store — where you can see how it's made"
2300 DOUGLAS 388-7365

STOREWIDE SALE
At Cornucopia Antiques. 10-50% off round oak coffee table, dining room suites, chest of drawers, wash stands, pine blanket box, china, and curios. Shop early for Christmas. 2569 Penrhyn St, Cadbora Village, 477-0323

ALL HARDWOOD DELUXE corner cabinets - walnut or mahogony finish. Bargain basement price only $388. ECHO FURNITURE 704 View St., 384-3314

CUSTOM FURNITURE, ANtique and contemporary furniture restoration. Dove West, 388-5517

97 FURNITURE

3 PIECE MAHOGONY KING-size bedroom suite, like new, 2 piece matching coffee and end table, plus other end table, burle table, Admiral dishwasher deluxe, 5 piece walnut dinette set, Maytag washer; used twice. 386-8441

READY-TO-ASSEMBLE RUSTIC wood furniture, unique gifts. We also want, on consignment, handcrafted furniture and accessories. Monastery Furniture, 942 Fort Street, 383-2431.

MEDITERRANEAN STYLE bedroom suite. Nine drawer mirrored dresser, five drawer highboy, nighttable, headboard, queen size box spring and mattress. $800. 477-2842.

WALNUT DRESSER, 9 DRAWers, Mediterranean style, lovely condition, bottom cabinet 63''x17'', mirror 43''x30''. $170. 477-6607.

BUFFET STYLED CHINA CABInet, 2 linen drawers and sliding glass doors, $175. Footstool $30. Recliner $80. 383-7769.

COFFEE TABLE WITH ¾'' BEvelled glass top on solid wood base. 2 matching end tables in excellent condition. 386-0091

9 PIECE SOLID DARK OAK DINing room suite, excellent condition. $2750 or best offer. Terms. 477-2022

4 PIECE 1920'S OVERSTUFFED chesterfield suite, needs recovering, $425. Solid red maple colonial buffet and hutch, $450. 652-4740.

KROEHLER LOVESEAT AND chair, off white with green/gold weave, good condition, reasonable, 598-0275.

HOPE CHEST, PADDED TOP, cedar lined, mahogany finish, offers, 386-7494 anytime between 8 am-8 pm.

CUSTOM BEDS, CAPTAINS, $130, mates, $120, mates bunks, $160. 479-7400.

KNECHTEL DINING SUITE, 4 pretty oak chairs and table. $275. 477-6091.

DOUBLE POSTUREPEDIC BED for sale or will trade for queen size bed. 385-3664.

HAVE MOVED, 2 PIECE CHESterfield for sale. 2 years old. Good condition. $350. 479-0162.

LARGE BROWN NAUGAHYDE recliner, good condition. $95. 383-3681.

FOR SALE, COUCH AND CHAIR newly recovered, turquoise and gold. 385-7614

SINGLE ROCK MAPLE BED with box spring and mattress, $100. 479-1272

3 PIECE BEDROOM SUITE, complete with bedding, $300. 382-8639.

FOR SALE: LIGHT OAK DOUble bed frame. Offers welcome. 478-2043.

LOVESEAT WITH WALNUT trim, excellent condition. Phone 598-1481.

SWEDISH STYLE WOOL COUCH and chair. Teak-glass coffee and end table. Reasonable. 595-6760.

CHERRY COFFEE TABLE rectangular with inlaid leather top $125. 595-8679.

LARGE 3 PIECE SECTIONAL chesterfield, browns and golds, floral, good condition. 658-5671.

WINGED CHAIR, QUEEN Anne style, matching camel back sofa, need upholstering, 592-4232.

ORIENTAL HALL TABLE, roll-away cot nearly new. 592-9240.

OLDER COUCH, $50; KITCHEN table and 2 chairs, $50 or best offer. 595-3409.

DINETTE SUITE, 4 SWIVEL chairs, $100. Dresser, $10. 592-9236.

COUCH AND CHAIR, LIKE new. Must sell. Moving. Price firm $285. 385-5628 after 5 pm.

TWO UPHOLSTERED EASY chairs naugahyde recliner perfect $95 each. 382-6009.

4 SEATER SLIM LINE CHESterfield and chair, brown, good condition, $150. 592-9314.

MOVING, MUST SELL. RECTangular oak dining table and 6 chairs. 598-2780.

DOUBLE BED, MATTRESS AS new, $100. Phone 598-5429

8-PIECE DINING ROOM SUITE in excellent condition. 477-2409.

98 TV. STEREO, RADIO SALES and SERVICE

Open 'til 9 Nightly!
385-5555
Independent Buyers
Discount Service Ltd.
939C Esquimalt Rd.
Stereos
Color TV'S

ENTERTAINMENT SYSTEMS TO FIT ANY AND ALL ENVIRONMENTS!
—Buy the best and reduce costly service calls!
Yes, we take trades!
No down payment! (OAC)
Free delivery!
Free parking!
In Store Bank Financing!
(FULL SERVICE WARRANTY)
—5 yrs. parts and labour on most new sound equipment
—Loaner supplied during service
—Full credit on upgrading 1st yr.

TECHNICS
Best-Buy Sound System
SA 200 receiver 25 WT PC, SL220 turntable semi-auto, AR18 speakers.
Package Special $699
AR Speakers
AR 18 Speakers each $99
Used Stereo Equipment Priced To Clear
Terms available OAC
Car Stereo
Pioneer Panasonic
Panasonic CX7100 Auto-Rev Cassette Deck, Special $159
★ New from Panasonic tape deck with equalizer, bi-amp, sep. power amps.
Panasonic
Color TV's from $499
20'' Color Special $619
No money down. Low monthly payments! (OAC).
Open 10 til 9 Daily
10 til 6 Saturday
385-5555

5 YEAR WARRANTY
1979 20''
ELECTROHOME
COLOR TV
RENT TO OWN
AS LOW AS $22 per month.
NOTE: Rent to own available for any size, any make.
ALSO — we rent color TVs $25 per month — $10 delivery.
CITY CENTRE TV
OPEN 10 A.M.-9 P.M.
6 DAYS A WEEK
477-6971
Next to K Mart in the Mall

OLDER PHILCO CONSOLE COlour TV in working order. 477-4296.

CONSOLE STEREO, AM/FM radio, 8-track tape, $275. 652-4347.

25 WATT RECEIVER, ONE year old. 386-7874.

50 WATTS A SIDE STEREO, hardly used. 384-7019 after 5

98 TV. STEREO, RADIO SALES and SERVICE

SOLID STATE SERVICE
Let factory trained technicians repair your Solid State TV, amplifiers, tape decks, turntables. No job too hard. Reasonable rates. ELECTRON TV SALES AND SERVICE. The Home of Quality Service, 100 Burnside Rd. W. just up from Tillicum drive-in, 383-5432.

ELECTROHOME 1980 MODELS NOW ON DISPLAY AT
TILLICUM FURNITURE
1633 HILLSIDE
595-3331

• microwave • color TV • stereo
homark
• rentals • service • sales
"Home of the $10 service call"
27 West Burnside Rd.
381-5622

Mais Furniture & Appliances
1821 COOK
RENT COLOR TV'S from $20
385-2435

CAR SOUND
Audiovox indash AM/FM cassette players from $149.95.
Audiovox graphic equalizer amplifier, 30 watts per channel with power level meter, $99.95.
Expert installation available.
B.C. SOUND & RADIO SERVICE
931 FORT 383-4731

HAM EQUIPMENT, YAESU ST101B transceiver $775, KP12 speech processor $100, EK150 electronic keyer $100, low pass filter $22, Pal watt meter $20, semi automatic keyer $25, two-4 element CB beams $100. 652-1343 after 12

WANTED YOUR USED COLOUR TV's worth up to $200. trade-in allowance on our new Magnovox and Hitachi colour TV's. ELECTRON TV SALES & SERVICE, 100 Burnside Rd. W. 383-5432

23'' ELECTROHOME COLOR console TV $225, 2 Isophon, 3 way speakers, 12'' woofers, midrange horn, tweeters $100 each. Hillside Sight and Sound, Hillside Shopping Mall, 595-8331.

EICO OSCILLISCOPE, B & K model 1076 TV analyst, B & K 30KV probe. All for $175. UHF receiver 220mcs-420mcs with spare parts. $45. 721-3954. (Victoria).

AKAI AS1070 RECEIVER, PIOneer cassette CT-F8282. Akai AP100C turntable, two Infinity Qb speakers. Koss head phones. $1400. 381-5957.

LLOYDS STEREO SYSTEM AM-FM 8 track, turntable and speakers. Store demo. Special $269.95.
ATLAS STEREO AND TV
763 Fort St. 385-2712

40'' FLEETWOOD STEREO console, has am/fm radio, 3 speed changer plus stereo cassette recorder player, very good shape, $145. 479-1202.

19'' COLOUR TV, STEREO AM/FM radio combination, approx 8 years old, very good condition, $200. or nearest offer. For quick sale. 383-1275

I WILL COME TO YOUR HOME to service your TV for only $10. Call Bruce 381-5622.
Homark Sales Ltd.

TEAC 4300S, REEL TO REEL tape deck, excellent fidelity, auto reverse, nearly new for $700. 386-9159 after 5:30

EXCELLENT STEREO, HARmon Kardon receiver, JMI Mercer speakers, Dual turntable, $500. 478-8007

TANGENT RS6 LOUD SPEAKers for quality system. Superb imaging and clarity, new $1050, asking $800. 385-1105.

EXCELLENT CONDITION B/W $35, and colour $150, colour and B/W combination. With guarantee. 383-8774 or 382-1234

ELECTROHOME STEREO with Deilcraft Mediterranean cabinet, cassette, and satellite speakers. $225. 595-7678.

FOR SALE; SOUNDSIGN AMplifier, 2 speakers and 2 turntables, call 388-6895 after 5 o'clock.

SANSUI RECEIVER, EDS speakers, Soni tape deck and Gerrard turntable, all for only $250. 477-8468

AKAI SW-137 SPEAKERS, SANsui integrated amplifier, AU3900. Reasonably priced. 385-5457.

VIKING COLOUR TV, WALNUT cabinet, needs some repair, $95. 477-3193.

ELECTROHOME RECORD player and radio in walnut cabinet, not stereo. 598-1481.

SONY 1 PIECE AM/FM RADIO, record player, like new, $175. 382-8648

RCA 400 VIDEO CASSETTE REcorder. $1199. 2 months old, under warranty. 652-3675.

ONKYO MODEL 4055 TUNER. A best buy, seldom used. $300. 721-3409.

AUDIO LAB SPEAKERS, LIKE new, $75 or offers, 478-0489.

PENNELEC MCP-1 VHF SCANner, $250 or best offer. 478-4336.

ADMIRAL 26'' FLOOR CONsole color TV, $500. 383-1571

99 GROCERIES, MEAT and PRODUCE

SAANICH ORCHARDS
MacIntosh, Spartan, Winter Banana, Golden and Red Delicious apples kept crackling fresh in cold storage. Also 3 varieties of squash. Open daily. 652-2009.

ALBERTA GRAIN FED BEEF only. Front quarters $1.39; sides of beef $1.65; hind quarters $1.99. Cut and wrapped and freezer packs. Sidney Meat Market, the Ted Robinson Family, 9786 Second St., Sidney, 656-7535.

WORLD'S BEST APPLES!
Tons and tons of Mac's and Spartans. Harvest Special on all Mac's. Oldfield Orchard, 6286 Oldfield Rd. 652-1010. Open Daily

SUNHILL ORCHARD
The Goldens are ready, also Macs and Spartans. 10¢ per pound juice apples available. 5963 Old West Saanich Rd. 652-4116.

POTATOES, $2 PER 100 LB sack. Red and green cabbage, 10¢ lb. Michell Farms, 3015 Island View Rd.

POTATOES, $2 PER SACK, CARrots, $3 per sack. After 6pm, 652-1546.

99 GROCERIES, MEAT and PRODUCE

North Douglas Delicatessen

N. Zeal. Edam and Mozz	1.79 lb.
N. Zealand White Cheddar	2.09 lb.
N. Zealand Gouda	2.09 lb.
Canadian Yellow Cheddar	2.09 lb.
Cooked Imported Ham	2.69 lb.
Salami and Hot Pepperoni	1.69 lb.

Open Tue.-Sun. Closed Monday
3891 Douglas 479-1827

VICTORIA FARM MEAT Services Ltd. Full line of Freezer meats

Sides of Pork	$1.15 per lb.
Sides of Beef	$1.60 per lb.
Hinds of Beef	$1.89 per lb.
Fronts of Beef	$1.29 per lb.
Fresh Local Lamb	$2.25 per lb.
Sides of Veal	$2.39 per lb.

Weight loss due to cutting, deboning and trimming will increase the price per lb. This freezer plant is under the Federal Provincial Domestic Inspection Program. 478-3944.

FRESH FISH
Largest selection at the lowest prices. Fresh cooked jumbo Sooke Shrimp, $1.39 lb. Fresh cooked daily, crabs $1.55 lb. Lots of salmon, halibut, lingcod, sole, abloney, etc. Fresh picked crab and shrimp meat daily. Fishermens Market Ltd. located at 1610 Island Hwy. 478-4522. Open 7 days a week.

WILLIAMS
QUALITY MEATS 795 FORT ST.
384-0525 — 384-0526
GRADE "A" FREEZER BEEF
Sides $1.65 Hinds $1.89
Full Baron $1.69
Weight loss in cutting, boning and trimming will increase the price per pound.
Chargex Accepted

VICTORIAS BEST FOOD BUYS
30 kinds of beautiful, freshly made donuts. Try our honey glazed donuts only $1.99 dozen at the new Donut Maid on Blanchard next to the arena. Also fast prepack Bakers Choice, $2.19 dozen. We have parking and are open 24 hours a day. Please phone ahead for large orders. 382-9511

LE COTEAU FARM
MAC'S AND SPARTANS, GOLden Delicious apples. Graded to size. Kept in our cool room for freshness.
NO SUMMER SPRAYS
304 WALTON PL. OFF OLDfield Rd. 658-5888.

Hovey Orchards
QUALITY APPLES
Spartons, crisp and juicy, farm prices. 1899 Hovey Rd. off East Saanich Rd. in Central Saanich. 652-2657.

YOU PICK TOMATOES
RED AND GREEN. 20¢ A LB. Picked large 20lb, $5. Small 20lb $4

LE COTEAU FARM
304 WALTON PL. OFF OLDfield Rd. 658-5888.

POTATOES, CARROTS, CABbage, onions. 7210 Wallace Drive. Friday, Saturday, Sunday, 12noon-6pm. 652-1318

FRESH GREEN BROCCOLI and buttercup squash, available now, also, orders taken. Phone after 3 pm, 652-1656.

SUNHILL ORCHARDS, 5963 OLD West Saanich Rd. This seasons MacIntosh and Spartans available daily. 652-4116.

FRESH PRODUCE, 100 POUNDS of potatoes, $6.50. Beets 20¢ per pound. Carrots 10 pounds $1.25. 5480 West Saanich Rd.

CONCORD GRAPES, WINTER banana apples. 6811 West Saanich Rd.

FRESH LOCAL LAMB, CUT, wrapped and frozen. $2.25 a lb. 478-1892

ALBERTA GRAIN FED BEEF Information phone Bob. 381-6621.

FALL RYE, $10 PER 100 LB, own sacks. 652-2743

APPLES, GOOD COOKERS. 385-1181.

100 MISCELLANEOUS FOR SALE

LARGE ZIEGLER SPACE heater, excellent condition, small chip in front. Suit workshop or house, 478-0547 leave message.

COMMERCIALLY TANNED rabbit pelts for sale. $2. and up, each. Also pelt stretchers. 382-4049.

SPEED QUEEN GAS CLOTHES dryer, $150. Enterprise 30'' gas range, good condition, $150. 384-7875.

GARDNERS! THE BEST PRUNing shears, Swiss made, Felco #2, still in box. Retail $27. Sell for $20. 477-1300

GOLD SCULPTURED RUG, 12x15, $200. Coats, slacks, blouses, scarfs, size 14-16, new dressing gown. Cheap, 386-6420.

BEAUTIFUL DIMENSIONAL pictures, all styles. Would make beautiful Christmas gifts. 384-8830.

KELVINATOR, TOP LOADING, automatic dishwasher, $175. Piedmont straight sewing machine, $50. 595-7678

ADVOCADO 30'' STOVE AND freezer fridge, stove has built in fan and warmer shelf, $400 per pair. 477-0281,

OLDER UPRIGHT FREEZER, $85. Older stove, $55. Coppertone stove, $125. Miscellaneous. 479-3742.

WATERBEDS
Day or night, 478-7345.

VACUUMS
Eureka and Hoover. Sawyer Sewing Centre, 388-6228.

OUTDOOR INCINERATOR barrels. Ready for use, $6.49 delivered. 383-1328.

45-GALLON OAK WHISKEY barrels, good condition. $17.50 383-1328.

FINE OLDER WOOL RUGS, oriental and floral patterns, reasonable. 383-0243.

PUB POOL TABLE FOR SALE, $750 or best offer, 479-5123, 595-7012.

DEMOLITION SALE 114 NIAgra St. Oil furnace, tank, chain link fence, etc.

4 HARNESS FLOOR LOOM with all accessories. $300. 598-3706.

FIREPROOF SAFE
Large heavy and secure, $275. 474-2703 or 388-5464 Pager 670.

KOLINSKY FUR STOLE CAPE. Estate. Valued $200-$125. Call evenings 592-1185

EUROPEAN HEALTH SPA life time membership, ½ price. 479-5716.

REMINGTON-RAND MANUAL typewriter, good condition, anytime 479-5716.

MOVING: HOUSEHOLD FURniture and misc. articles for sale. 385-9383.

HALF-PRICE! NEARLY-NEW Kirby heavy-duty vacuum cleaner. 479-8924.

MEN'S POLO WOOL SWEATER. Hand knit, grey, black and white. New. Size large. $85. 595-2173.

THREE YEAR OLD JOHNwood automatic oil fired hot water boiler. 122,000 BTU. 748-1098.

NEW HOOKED RUG, SIZE 40''x72'', beige background, floral centre. 477-5801

USED CARPET FROM HOTEL renovation, genuine savings, $4.25 per sq. yd. 386-2812.

VIKING STOVE $160, SABOT dinghy $50. Phone before 12am. 384-6017.

10'' BLACK AND DECKER RAdial arm saw, 2 bar stools, hockey equipment. 658-8556.

100 MISCELLANEOUS FOR SALE

NOTICE!
Are you tired of paying full retail prices on quality brand name, brand new furniture, appliances and televisions?
There Is Another Way
Look at these examples - Grange deluxe 312 coil mattress and box sets - 39'' twin $138.88 set, 54'' double $168.88 set, Queen $198.88 set, just arrived! - Colonial style beautiful maple finish dressers with mirror, single size $176.88, double $226.88, triple $264.88; chests - 4 drawer $139.88, 5 drawer $158.88, 7 drawer tall boy $164.88, 8 drawer double $194.88; desk chest $176.88; 1 drawer night table $62.88; teak finish 7 pc dining room $766.79; Dark walnut Duncan Phyfe drop leaf pedestal table $229.95; Lyre back chairs $69.95; Kroehler sleeper sofas with inner spring mattress $299.88; Sealy bunk beds with mattresses from $348.88; Speed Queen auto. dryers $299; auto. washer $469; Gibson 15 cu. ft. frost clear 2 dr. fridge $568; ranges from $359; Electrohome portable colour TV's from $386.66
It's worth a drive to our store (only 12 mins. from downtown Victoria)
Open 7 days
Everyday 10am - 6pm
Sunday 11am - 5pm
Flexible credit terms
COLWOOD-LANGFORD Furnitureland
1610 Island Highway (Farmers Market)
478-1921

auctions • appraisals
AUCTION EVERY FRIDAY NIGHT
Kilshaw's OF VICTORIA
six generations
1115 FORT ST. 384-6441
Over 30 Years Your AUCTIONEERS and APPRAISERS in Victoria
384-6441
KILSHAWS LTD.

INTERNATIONAL KNIVES
SAVE 20% on Henckels Professional Cutlery!
Featuring: Dishwasher Safe Handles, Full Tang, High Carbon Steel and No Stain Blades.
These Attractive AND Functional Knives Are Available —
★ Individually or in Gift Sets
★ With either Durawood or Polypropylene handles
Buy Now While Selection is Great and Prices Are Low At
INTERNATIONAL KNIVES
(Victoria's Only Specialty Knife Store)
574 Yates St. 383-2422
(Across from the Post Office)
PS. GOLD PANS ARE BACK IN STOCK!

AUCTIONS EVERY TUESDAY
APPRAISALS
FOR PROBATE INSURANCE AND SALE PURPOSES
386-3308
LUNDS
THE AUCTIONEERS AND APPRAISERS FOR VICTORIA AND VANCOUVER ISLAND

4 PC. CORNER SECTIONAL $199.95; tweed recliner $49.95; 54'' mattress and box spring $39.95; 4 pc solid wood coffee table set $229.95; Almond upright freezer $298.88; McClary 30'' deluxe self clean range and large McClary deluxe frost free fridge $849.95 pr; oval braided rugs $89.95 and $118; arm chair $19.95; 4 captains chairs $49.95 ea.; dresser with mirror, bed, box spring and mattress, $269.95; complete; maple desk and chair, near new $199.95; used loveseats from $199.95
The Traders
388-6264 715 Finlayson
Open nights 'til 9 p.m.
Sat. 'til 6, Sun. 12-5

NEW AND USED
Complete bedroom suites from $249; Chests of drawers, $59 to $349; Dressers, $99 to $249; Nite tables, $14.95 to $95; Single beds, $49 to $179; Hida-beds, $149 to $249; Love seats, $149 to $199; 4 pce. Chesterfield suites, $679; Swivel rockers, $189; 6 pce. dining suite, $599; China cabinets, $99 to $399; 5 pce. kitchen sets, $89 to $149; 9x12 Rugs, $89; Vacuum cleaners, $34.50 to $95; Electric heaters, $11.95 to $29.50; 7x9 British India rug, $189; Piano stool, $89; Nest of tables, $199; Cedar chests, $199 and $249. Use your Chargex or Master Charge
Pandora Furniture
1050 PANDORA 383-6319

Are You Looking For —
CHESTS OF DRAWERS
DRESSERS
TABLES & CHAIRS?
Are You Intersted In —
ROLL RIM TUBS
SOLID BRASS
DOOR HANDLES
LOCKS
DRAWER HARDWARE
Then
Come In and See Our Selection at
ATTICA
720 Market St
382-4214

FACTORY OUTLET CLEARance of Sunbeam and Oster reconditioned appliances. Mixmasters with dough hooks, frying pans, self-cleaning shot of steam irons, can openers, toasters, blenders, kitchen centers with salad maker and dough hooks, folding 800 watt hairdryer for travelling $12.95. Soiled electric blankets, $22-$37. Oster non-stick fry pans $10. All products have 1 year new appliance gaurantee. Many other end of line, demonstrator and scratched items at clearance prices. Sunbeam Appliance Co. 912 Pandora Ave at Quadra. 383-8543. Free parking infront of store

FULL STEREO COMPONENT $1200. C.B. and home bass and antenna. Coffee table and end table. 478-7324.

MAYTAG WASHER $350, McClary fridge $350, GE stove $225. All just over 1 yr. old. View at 262 Old Island Hwy.

MEN'S SIZE 38 FULL LENGTH dark brown leather coat, regular $300, sell for $200, brand new. 384-3375.

100 MISCELLANEOUS FOR SALE

Vacuum Cleaners
Nearly new and reconditioned from $25.00 guaranteed. Current models always available: Compact, Electrolux, Filter Queen, Kirby, Hoover, Sears-Kenmore, Eureka, Lewyt, G.E. etc. Power nozzles adapted to any machine. Repairs every brand. Trades welcome. Top of line Built-ins - $325.
Mister Sweeper, 901 Esquimalt Road (at Head), Colwood Corners Mall next to Highway Supermarket. 386-3717, 474-1011.

WOODWORKING SEMINARS
Always wanted to learn how to build your own furniture — but lacked the confidence or tools and space to get started — then here's your chance. FREE orientation sessions covering wood selection, project design, hand and power tool use and safety are now being given. Call to reserve a space. Specials on 3 and 9 month memberships
TOOLS 'N SPACE
The fully equipped Hobby Woodworking shop
383-9600 338 Catherine St.

BARGAINS
2 Jennair ceramic cooktop cartridges new $175 ea.
Fireplace screen, like new $60
Copper hood for kit. range $50
Drape rods: Magic Fold 11', $25
Magic Fold 7', $18
Wooden Decorater $5
Black & Decker Edger, good condition, $18.
Belted rad snow tires, like new: Michelin 225/15X, $75
GR70/15 + Chrysler wheel, $65
595-3310 after 4 pm

BLANSHARD AT VIEW
INTERNATIONAL WATERBED (VICTORIA)
386-8858

ATTICA
720 Market St
!!WE BUY!!
JUST ABOUT ANYTHING
!!WE SELL!!
ALMOST EVERYTHING
382-4214

ISLAND JANITOR SUPPLY CO. LTD.
All make industrial carpet, floor and vacuum machines - parts and service. Hoover, Clarke etc.
The Housewife's favorite MIGHTY MAID
mm120, upright vacuum
USED vacuums, floor machines, carpet equipment.
386-6434 2519 DOUGLAS

FACTORY SALVAGE GLASS, thermos, aluminum sash, all sizes, also 3/16 tempered glass, sizes 46x70, 34x68.70, and 46x78, 33x74½, etc. $17.50 each. Can deliver. 24 oz. plane glass, 75¢ per sq. ft. 32 oz. $1.25, 3/16 $1.50, ¼'' plate $1.75, bronze, tinted, 24 oz. $1, 3/16 $2, amber colored for lead work, 50¢ per ft. Cheap greenhouse glass. Please no calls weekdays after 8 pm, Sundays 2 pm. 656-6656

Wosk's
WE TAKE TRADES
1810 STORE 385-8782

IF YOU'RE SETTING UP OR expanding an office ... Why not check with us first, for used desks, typwriters, filing cabinets and all types of office chairs, etc. Used Office Furnishings ... 4715 Trans Canada Highway, Farmer's Plaza (near Whippletree Junction) 3 miles south of Duncan. Phone 748-4032. Open 10 a.m.-5 p.m. Wednesday through Sunday.

EATON'S WAREHOUSE STORE
749 View St.

CARPET ROLL ENDS
Largest stock, best priced and biggest roll ends on Vancouver Island. We cut our roll ends. Fuzzy Wuzzy Rugs, Craigflower and Skinner, Vic West, 382-6142. Also in Beban Plaza, Nanaimo.

(ALL ITEMS ARE LESS THAN 6 weeks old). "Brothers" portable typewriter, $75; "Sony" AM/FM-5 band short wave radio (pocket novel size), $150; "Sony" mini cassette taperecorder and microphone, $300; "Rollei" 35 LED camera and flash, $135; 2 man tent and fly, $35; Telephone David Killen 384-7151 between 7pm-10pm.

1 ARCHED SWEDISH STEEL FIRE SCREEN 36'' WIDE. 1 BRAND NEW NEVER USED FRANKLIN WITH GRILL AND BEAN POT. 656-6509

5 PCE. VILAS KITCHEN SUITE, $350; Sylvania colour console TV, $400; Motorola Solid State console stereo, $350; sectional card table and 4 chairs, $150; Speed Queen washer and dryer, $400; coffee table, $75; custom king size bedspread, like new, $200; miscellaneous lighting fixtures; etc. 658-5875

2 GIRL'S BIKES, WRINGER washer, ping-pong table, complete. 2 working black and white TVs. Electric lawnmower with extension cord. 4-speed portable record player. Bongo drums. Figure skates; size 1. 2 pair soccer boots, size 4. Large quantity children's books, puzzles and games. 656-1493.

Larsen's Furniture Used
Open Nov. 1st-10 am.
917 Fort Street

CARPET
Rolls and rolls of clearance carpets. All sizes, styles and colours. Priced from $4.95 per sq. yd. Save up to $20 a sq. yd. Fuzzy Wuzzy Rugs, Craigflower and Skinner, Vic West. 382-6142. Also in Beban Plaza, Nanaimo.

Potbelly Stoves
Small cast iron stoves, good for boat, cabin, rec room or ???
SPECIAL $49.95.
SAILTREND
Open 9-6. Closed Sun./Mon.
1157 NEWPORT 592-2711

LADY'S MEDIUM BLUE DUFfle coat, removable hood, wool plaid lining, and lady's long-sleeved shirtdress, handwoven Irish tweed in navy/white windowpane check (Wilson's). Both fit size 12-14, bought last year but hardly worn and as new. $50. each. Phone 656-4120.

ANTIQUES, COMPLETE KING-size waterbed, used modern furniture, TVs, stereos, large and small appliances, reconditioned bikes, bunk beds, sports equipment, numerous misc. items. Bills Bargain Barn, Craigflower & Tillicum, 384-5235 Tues-Sun.

OCCASIONAL CHAIR $35, 20'' girls bike $45, small baby crib $25, Underwood typewriter and stand $45, mantel radio $24, car rack $22, soft wood table and 2 chairs $75 delivered, childs desk and chair $15, old rocking chair $65. 383-1927

100 MISCELLANEOUS FOR SALE

HOMEMADE CAPTAIN'S beds, 2 white, 1 varnished. Two 39'' mattresses. Girl's bike, 16'' frame. $25 each. 1 set of white bunk beds, white and gold 4 drawer chest, 2 brush floor polisher, $50 each. Padded white headboard, $8. 385-8595.

CAST-IRON WOOD SPACE heater, $150; hideabed chesterfield, $145; 9x12 wool carpet, $59; studio lounge chesterfield, $49; china cabinet with sliding glass doors, $49; baseboard electric heater, $29; electric coffee perc, $10. 386-6636.

ICE FLACKER, HOT CHOCOlate machine, refrigerated pie case. Bun toaster, bun warmer, chicken coater, deep fryers. Grills, table top, table bases and chairs. Soft serve ice cream machine, bar sinks, glasses, dishes, miscellaneous. 381-5009

2 PC. BROWN CHESTERFIELD suite $95; 39'' mattress and box spring $40; 9'' TV and radio combination $60; Hard covered books 25¢, pocket books 10¢. Mel's Bargains, 3460 Quadra, 384-3152. Chargex and Mastercharge available.

REFRECTORY TABLE AND two benches $950, stereo $500, seldom used Kenmore sewing machine $325, black vinyl couch and chair, $150. Butcher tool set, $75. Plus more appliances, blender, toaster oven, heater, etc. and household items. 478-8007

LADY'S QUALITY CLOTHING size 14-16, evening dresses, wool pant suits, coats, handknit sweaters, also boy's navy wool suit, size 16 years, cost $250 worn twice. Also, dress pants. Plants, orchids, Hibiscus, 8' and 6' fig trees. Misc. 382-1977.

HOMELITE
CHAINSAWS
SALES—PARTS—SERVICE
RENTALS
GIBSON POWERCRAFT
2520 Government 382-8291

VACUUMS
Compact, Electrolux, Filter Queen, Hoover, Eureka, Kenmore, etc. $20. and up. All Victoria Vacuums, 2805 Cedar Hill at Hillside. 595-2622.

POLYETHYLENE FILM — available in clear or black in full rolls or handy tarp sizes - suitable for vapor barrier or protective coverings for woodpiles, cars, boats, etc. THE PLASTIC SHOP, 2105 Douglas St. 386-1477.

SAVE UP TO 50% ON YOUR new kitchen. Reface with new unfinished cedar doors and drawer fronts. Existing cabinet surfaces covered to match. You finish and save. Other woods available. 479-8056

ANTIQUE STEAMER TRUNK, solid walnut nicnac corner, solid oak table, cast iron wood burning heater with stainless steel shield and stack, 2 wheel boys bike, boys wetsuit, electric blankets. 658-5485, 656-5826.

16' CLINKER BOAT, SNOWMObile sled, small utility trailer frame and wheels, 120 bass accordian, fold-up 3 speed bike, radio-controlled model car, hammered amber glass church windows. 385-8666.

IF YOU CANT DECIDE WHAT to get that special person for Christmas, here's the answer. Place your order now, for genuine handcrafted leather gifts. Purses, wallets, belts, etc. Phone after 6, 385-7426

BIRDCAGE 18''X13'' AND stand, quilted gold organ bench cover, metal TV stand, freezer baskets, Bissell rug shampooer, wrought iron 4 pot plant holder, Witmanie fern, cactuses, misc. crochet work, etc. 479-4969.

8' CANOPY CARGO AND CAMPer door, $450. Plastic shower doors $15. Mirrored medicine cabinet $5. Porcelain marine toilet $35. 2 burner propane stove, $15. Kerosene heater $25. 382-5414.

LARGE SIZE BIRO MEAT grinder, 8' produce case with compressor, barbeque machine, Teledo count scale, 4 wheel dolly, 2 wheel dolly, 2 shopping carts, meat wrapping machine. 112-245-7326

HOOVER PORTABLE WASHer, spin dryer, $75. Avon decantors, old hardbacks 1955 and older, plus other miscellaneous items and furniture. Older electric Singer sewing machine, $50. 474-1549.

HARVEST GOLD DUCTED range hood. Bathroom cabinet, sliding mirrored doors, 30''x9''x6½''. Padded toilet seat. Pool cue. Aluminum camp cook set. Propane blow torch. 382-9884.

2 ANCIENT WHEEL HOES $30. each. Portable sewing machine $50. Table and 2 chairs $30. Solid inside door $20. Roll-away $25. Golf clubs with bags $35. New croquet set $6. 1645 Burton Street.

STIHL Chainsaws
SALES — PARTS — SERVICE
RENTALS
GIBSON POWERCRAFT
2520 Government 382-8291

SPECIAL
$2.19 dozen. Bakers Choice, delicious freshly baked donuts at the new Donut Maid. Blanchard St. at the arena. Open 24 hours a day. Parking. 382-9511

LARGE OLD WOOD COOK stove, old washing machine, king size headboard, single beds, chord organ, and pink bridal veil, Gendron buggy, Vanda beauty products. 388-4861.

MAN'S 10-SPEED BIKE, LIKE new, $95. Orange multi toned Rya rugs, 6x9 and 9x12, $150. Osterizer, $20. Floor polisher, $10. Miscellaneous articles. 478-0489. Offers taken.

12 VENEER DOORS, 18¼''x78''x1¼''; four 30''x78''x1⅜'' doors, $100 for the lot. Airco arc welding machine, used once, 225 amps. $200. 385-9559.

CHILD'S BICYCLE CARRIER, $10. Hoover floor polisher, $8. Wooden ironing board, $4. Mason cuff links, etc, $6. Ladies dinner ring, $35. Ladies fancy watch, $30. 385-8202.

12X13'6'' BLUE CARPET, JUTE back, never used, $130. 9x12 purple carpet, rubber back $75. Large Shop Vac $50. Small black double dresser $15. Boy's CCM skates, size 7, $10. 658-5306.

LIKE NEW, ONE ELECTRONIC flash Sunpak auto 24, used for three rolls only, $60; Also, Wilkinson Sword hedge clippers, 36'' handles, like new, $20. After 6 pm, 595-7066.

MODEL T FORD ENGINE $500. Anglia 105E engine and trans, $250, A-1 shape. As new 16'' Suffolk English reel mower. Williams hand made target bow and accessories. 477-5379.

VIKING 2 DR. FRIDGE $200; 30'' Bronzetone range $200; Baycrest spin dry washer $149; 5 gal. crock and lid $30. Mel's Bargains, 3460 Quadra, 384-3152. Chargex and Mastercharge available.

COMMERCIAL AIR HOCKEY game, woodgrain finish, 8' long, very well built, very heavy. More fun than any other home game. Bolen Mulcher mower like new. Best offers. 479-5010.

AFX
6c2 Model racing set over 190' length of track, 12 cars plus many accessories. Retail value over $800. Will sell for $395. or nearest offer. 721-3556.

KITCHEN AID DISHWASHERS plus builders appliances
KENYON SALES
386-1214 (24 hrs.)

GALANTI ORGAN
Save $400 on beautiful 8 month old Galanti F20 chord organ. $1800 OBO. 479-4925.

PTBLE COMPRESSOR
Spray, nail, staple guns and all accessories. 40x50 aluminium window and screen. 477-7912

WINDOWS, LARGE TYPE, 2 walls 8X8 and 6X4. 477-8271.

HOLLY FOR SHIPPING, 738 Cordova Bay Rd. 658-5150.

4'6'' DARK GREEN BATHTUB, as new, $95. 479-5180.

100 MISCELLANEOUS FOR SALE

DROP IN FOR COFFEE
Victoria's only 25¢ coffee at The Donut Maid on Blanshard next to the arena.

120 BASS ACCORDION, $185. New 6x9 Axminster rug, $85. Motorcycle helmet, $30. Child's vinyl jacket size 10, $5. Assorted pictures. 479-7582 after 5.

1 BOOSEY HAWKES FLUTE and music stand, 3 speed Harrier bicycle, BW TV and TV table, ladies leather jacket, green winter coat, both size 10. 592-6944.

HOMELITE
Chainsaws-generators etc.
D&R Mowers
615 Chatham
384-5551

GIANT HIGHWAY SALE
Hide a bed, 24'' stove, freezer, fridge, couch and chair, bed, dining suite. 262 Old Island Highway, 479-3231

CLEAN DOUBLE BED, COMplete, headboard, springs, mattress, $35. 60 bass Accordion and case, like new, $150 or offers. 382-5745.

FOR SALE 23 GALLON AQUARium plus all accessories. 10' fiberglass boat with oars. 23 channel CB walkie talkie, ladies 10-speed bike. 479-5371.

MADE TO ORDER
Garden furniture, benches, planters, window boxes, Gazebos, trellises and arches. Free estimates, 652-2330 after 5.

INCINERATOR BARRELS, $7.50 delivered. Screens, covers, extra. Old barrels removed. Reasonable. Prompt delivery. 384-7071 8-5, 479-4067 after 6.

FRANKLIN STOVE AND ACcessories $175. Metal trunk $25. Child's tricycle $18. Mail box $7. Hide-a-bed $130. Double bedspring $10. 598-3402.

9X12 QUALITY CARPET. PLAIN eggshell as new. Nearest offer to $600. Unique Spanish lamps, red glass blown. Long curtains antique red, $60. 592-5230.

GLUE LAM BEAMS, NEW BUT weathered, 4''x24'', 2 at 24', 1 at 27', 1 at 20', $350. Aluminum slider window 48''x34'', $35. 10 unused cement blocks $4. 477-1297.

SILVERTONE CONSOL 8 track Player. Artificial 6' Xmas tree with stand. Brass plant stand, holds 10, 3½'' pots. 478-3497

1969 26'' RCA COLOUR TV, $250. Entering International Hairdresser Course? Full kit available, $90. Regular cost $108.50. 652-5883.

SMALL GARDEN TRACTOR with mower attachment, dump trailer and large lawn roller. Needs motor. Swap for band saw or sell. 479-2763.

CHEST OF DRAWERS, ¾ BED, special summer and winter mattress, develled mirror, studio lounge, kitchen stool, and kitchen set. 642-3740.

CHAINSAWS
Alf Becker and Son Ltd.
2981 Tillicum 384-6414

SHELVING
Matthews Agencies
922 Meares 386-4123

NEED A TELEPHONE ANswering machine? Call Interconnect, 384-0511. Sales, service, rentals.

STAIRCASE, CURVING, ONE piece, contemp. Wrought iron with solid fir treads. Best offer. 598-5357.

WE BUY AND SELL APPLIances. All have 30 day warranty. James Bay Appliances Repairs, 2626 Bridge Street, 383-4762.

HERE IT IS. AN EXCELLENT source of extra income. A carpet and upholstery cleaning machine. Good condition. $1300. 479-8322.

BURL CLOCKS, BEAUTIFULLY hand-crafted, wedding, anniversary, Christmas gifts. Reasonable. 592-6015.

LADIES FIGURE SKATES, SIZE 8½, $15. Ladies figure skates size 5, $7. Girl's 3-speed bike, $20. Man's 3-speed bike $15. 477-2459.

WARN WINCH, 8,000 POUND CApacity, electric, complete. New $985. Asking $495. Ask for Don 477-7683 night, days 388-4500.

PINCOR GENERATOR
1 only, reduced to clear.
D&R Mowers, 615 Chatham
384-5551.

AUTO AND WRINGER WASHers, furniture, power mower and miscellaneous household items. 479-1986.

12' COMMERCIAL QUALITY shuffleboard for sale, worth $650 new. Sell for $475 or best offer. 382-4206

90 SQ. YDS. USED TONE-ONtone lime green, medium shag rug. 20 sq. yds. blue. Excellent condition. $5. per yard. 383-7563.

4 TON RAMSEY ELECTRIC winch with cable and reverse, $550. Also CJ5 Jeep convertible top. 477-1784.

KENMORE APARTMENT SIZE washer spin dryer, $130, older fridge, good condition, $43. 595-8553

INVISIBLE GALLERY, strange and unusual paintings (van murals done- $200 plus materials). 385-8769.

CHESTERFIELD AND CHAIR, green nylon frieze cover. $200. Three way BW television, radio and turntable, $50. 592-3883.

CLOTHES FOR CHILDREN, lady's pant suits, dresses, etc. etc. Good condition. Very reasonable. 384-4615.

BROWN SOFA/CHAIR. VERY good condition, clean. $55, large piece of plywood, house plants, brass flower stand. 382-9361

AVOCADO VIKING STOVE, 2 years old, excellent condition, $235. Older couch and chair, $15. 478-0495.

CHILD'S 16'' SIDEWALK BIKE, $25. Cabinet stereo, Garrard turntable $100. Both excellent condition. 478-4058.

STEREO SET, COMPLETE, lumber, copper pipe, lamps, oil range and heater with fittings. Misc. 130 St. Andrew's Street.

CAMEL HAIR SUIT, SIZE 14-16, pant coat, off white, size 14-16, 1 single bedspread, dark green. 384-7664

4X8 POOL TABLE, EXCELlent condition, 2 sets of balls, 4 cues, $330. Dryer, good working order, $50. 388-6958.

LIKE NEW, BLACK & DECKER grass trimmer with cable, $25. Heavy duty combination vice and anvil, great shop tool. 598-5648.

LADIES SHEPHERD COAT, size 14. Excellent condition. Brown suede/sheep wool lining. $50. 479-9420.

EXCELLENT QUALITY MEXIcan Silver Jewelry, hand painted ceramics and Onix figurines. Very good prices, 658-5751.

TWIN BEDS, 80'' LONG, 1 DOUble bed, rotor antenna, snow tires 13'', 2 Sport Toyota rims, 2 bucket seats, after 4pm please. 652-1037.

CUSTOM LINED LIVING room, dining room drapes. Sacrifice $350. 477-7458

ETCHING AND LINO WOOD block press. Double roller bars. 384-9667 afternoons.

SHORT SHAG CARPET (beige) plus underlay, 18½'x12', near new, $300. 598-7805.

3 PAIRS OF SKI BOOTS AND one pair of white figure skates. 658-1027.

17'' HEAVY DUTY SUFFOLK lawnmower, offers on $550. 478-4750.

PIANO BENCH WITH STORAGE space, good condition, 24x15x21 high, $40. 477-7892

BENTWOOD STYLE ROCKERS, regular to $219, special $109.95. Only a few left. 381-5009

OLD HICKORY CHICKEN BARbecue machine, 16' stainless steel table. 381-6632.

RECORD COLLECTORS SWAP meet, Saturday 10am.-4pm. 279 Island Hwy. All welcome.

100 MISCELLANEOUS FOR SALE

ANTIQUE OAK WRITING desk, inlaid front, $175; carved wood floor lamp, detailed carvings, $185; royal blue 3 seat sofa and chair, immaculate condition, $295; corner pine 6' dining cabinet, $265; Duncan Phyfe drop leaf table $150; solid walnut telephone table, $65; 2 seater leatherette couch, $40; Skylar spring cushion rocking chair, $85; 2 wood drop leaf kitchen tables, $40 each; oak chest of drawers, $85; walnut desk, $175; mahogany desk, $125; solid oak large hall cupboard, $275; Steptoe & Son, 434 Kingston 383-1689

RACK OF MEN'S SECOND hand leather jackets, some young ladies' included. Your choice. One price, $40. 386-7485.

SANYO SOLID STATE 14' color television. Drop leaf tea wagon on wheels. Toshiba 8-track tape deck. 384-8992.

WALL CABINET, 3 SHELVES, record storage, $65. Good condition. 386-6440.

HATLEY MEMORIAL GARdens, 2 or 4 plots, ½ price. 477-4078.

MORRIS DELUXE MODEL cabinet sewing machine, does everything. 478-0274.

MINK JACKET
Beautiful natural pearl, size 10-12, like new, 652-2781.

42'' WOOD LATHE WITH chisels, commecial heavy duty, $650, offers. 384-4350.

VIKING PORTABLE FRONT loading dishwasher, immaculate condition, $175. 477-2833.

AMANA COMPACTOR, LIKE new, $200 or best offer. 384-9130 after 5:30 pm

BLENDER, TOASTER, FLOOR polisher, china, crystal, one pair of brass candle holders. 598-3119.

BAYCREST SELECTOMATIC rug vacuum cleaner, phone 598-5370.

7½'' HEAVY DUTY HACKSAW, hydraulically operated, $650. 9'6'' plywood boat, $75. 652-2902.

COFFEE TABLE, 2 STEP tables, Peppler serving table and outside door. 383-7870.

MATTRESS, 38''X78'', SPRING, good condition, $40. Evenings 477-5836.

YARD OF SAND, 4 BAGS CEments, 2 bags lime. $20. Radial snow tires DR70-13, $10. 477-0235.

REEL MASTER LAWNMOWER, 2 hp Briggs and Stratton mower, $50. 478-4336.

LARGE GEMINI FIREPLACE, $250. or offers. 48 gallon fish tank with accessories $200. 478-0438.

RIDING LAWNMOWER; 8 horsepower Craftsman, new. Also bookcase, $10. 478-3754.

SINGER SEWING MACHINE, 99K in cabinet. Viking ZigZag, cabinet. 658-8156.

LARGE 3/COMBINATION COLored television, needs servicing, offers. 592-4349.

SINGLE BED $30, MATTRESS $15, patio couch $20, flight bag $15. 592-3265

20'' COLOR TV, RCA, ASKING $150. Sunfish sailboat $875. 537-2701.

BEAUTIFUL RED FOX COAT, worn only a few times, must been seen, $1995. 658-8774

30'' VIKING AVOCADO STOVE, $200. Portable top load GE dishwasher, $200. 652-2452

2,000 POUND CAR WINCH $300. Nearly new. Metal folding chairs $1. each. 3 water buoys. 384-4818.

LOAD SAND OR GRAVEL, $17 delivered. Concrete slabs, 90¢. 592-7068

FULL LENGTH PELOMA suede ladies coat, worth $600 best offer. 598-4970

6'8'' PATIO DOOR, NEW, $110. Calvinator 30'' stove, $55. Modern 3 piece bath, $155. 478-6586.

OVERHEAD GARGE DOOR hardware, Mak-UR-Own, $35. 1182 Craigflower Rd, 386-7494.

TOP KITCHEN CUPBOARDS over 90', $65; beige rug $35. 598-3219.

15'' COLOUR TV, $150. ALSO green naugahyde recliner chair as new $60. 477-2767.

DRAPES GOLD LINED WITH rods, 2 pair 6'X84'', 1 pair 12'X84'', $100. 385-6538.

New office desks.
Private. 656-5929.

6 MONTH OLD FILTER QUEEN, priced at $350. 383-4510 after 5

16 CU. FT. UPRIGHT FREEZER like new. $300. 385-5470.

2 PR. RUBBER HIPWADERS, sizes 6 and 8, $17. 477-5801

GOLD AND WHITE FLOWERED wool carpet, best offer, 658-1068.

FOR SALE MAPLE BURLS. Phone 479-5886.

ANTIQUE BRACELET. PHONE 383-6758.

GLASS FIRESCREENS, $88. Bentwood rockers, $120. 477-2544.

NEW BROWN VIRGIN WOOL coat, size 16, 385-7455.

GAS FURNACE 64,000 BTU OUTput. $200 or best offer. 246-9020.

SPEED QUEEN DISHWASHER, still on warranty, $350. 592-4793.

ONE SET OF DIAMOND WEDding rings for sale. 383-6848.

MCCULLOCH CHAINSAW, 20'' bar, new chain, $80. 478-4336.

ENTIRE HOUSEHOLD FURnishings for sale. 595-2487.

TAJ MAHAL INDIAN RUG, 10x14, $1649. 652-4044.

POOL TABLE 4X8 COMPLETE, $400. 477-8350.

48'' BOXSPRING AND MATtress, $45. 595-1175.

2 SEWING MACHINES, $40., $70. In good condition. 595-0538.

MEDIUM SIZE CHAIN SAW $175. 656-0324 after 5

NINE BAGS OF SOIL, MANURE or sand, $10 delivered. 592-7068

101 CHILDREN'S MISCELLANEOUS

ROUND-A-BOUT
Children's Clothes
We will now BUY your Fisher Price toys and childrens furniture. 1005 View, Tues-Sat, 10-5 p.m. 385-6552

2 GIRLS LEATHERETTE coats, pile lining and trim, size 10, condition as new, $25 each. 2 pairs Figure Skates, size 13, $10 each. 1 pair Soccer boots, size 2, $5. 478-6718.

KIDDING AROUND, 363 BURNside East, accepting on consignment; new and used children's clothing, toys, furniture, handcrafts. 383-5535.

BOYS AND GIRLS CLOTHES, newborn to size 6X. All cheap and in good condition. Carriage, $55. 478-9348.

BABY CRIB AND MATTRESS, Umbroller stroller, extension gate, girl's banana bicycle. All in very good condition. 721-3023.

BRAND NEW BABY UMbroller, $25. Never been used. 721-3919.

SNUGLI $25. CAR BED, $15. Phone 721-3926.

SNUGLI, BUGGY, EXCELLENT condition 479-9549.

DELUXE BABY WALKER $25. 478-0177

CRIB AND MATTRESS. GOOD condition. $75. 382-5023.

103 MISCELLANEOUS WANTED

URGENT DONATIONS OF fridge, stove, furniture and anyting you can spare for low income mother of three. Please help. 595-1023 days only.

103 MISCELLANEOUS WANTED

OAK BAY AUCTION
EVERY WED 7PM AND SAT 1:30PM
WE BUY, SELL AND APPRAISE
CONSIGNMENTS WANTED
2036 OAK BAY AVENUE
592-5111

GOODWILL ENTERPRISES
urgently need repairable or reusable clothing, furniture and general household items.
Call 385-6791 for pickup
RECEIVING DOCK OPEN at 220, Bay Street
Mon.-Fri. 8 a.m. to 6 p.m.
Sat.-Sun. 9:30 a.m. to 5:30 p.m.
Your donations create training and jobs for the handicapped.

THE SALVATION army needs your re-usable clothing, furniture and household goods. "Help us to help others." Family Thrift Stores. Victoria, Sidney and Langford. For pickup — 386-3295.

IF YOU HAVE ANYTHING TO SELL, CONSULT US FIRST
386-3308
THE AUCTIONEERS & APPRAISERS FOR VICTORIA & VANCOUVER ISLAND.
LUNDS
926 FORT ST.

Robinson's
GUNS BOUGHT FOR CASH
Highest Prices Paid
1307 Broad 385-3429

CASH
Vintage clothing, furs to 1950, Linen, costume jewelry, china, glass, collectibles. Small unique or antique furniture, prints, brass, etc. 11 to 5 384-4547, after 6pm 385-9878, 577 Johnson St.
THE BAY WINDOW

$$$$$$$$$$$$$$$$$$$$$$$$$$$$$$$$
A new investment center needs 1 oz. bars of silver, Canadian coins, World coins, Franklin Mint sets, etc. We also sell on consignment at no cost to seller. Best cash prices in Victoria offered. 381-0141
$$$$$$$$$$$$$$$$$$$$$$$$$$$$$$$$

GUNS NEEDED!
Good used hunting rifles and shotguns.
International Knives Ltd.
576 Yates St. 383-2422
(across from the Post Office)

WANTED: INERT GRENADES, shells, etc, by private collector. Also military weapons, maps, charts, manuals, radio and optical gear. All shells must be deactivated. Barry, 381-0050 after 11 pm.

CASH
Used colour TV's needed desperately for resale --- We buy for cash. Call 381-5622 for estimate. Homark Sales Ltd.

WANTED: OLD AND UNUSUAL furniture, oriental rugs, old copper, brass, china, and glass, figures and ornaments and collectables. Hibernia Antiques, 386-0911 or 383-0405

BEER BOTTLES
Cans 60¢ Doz. 8:30-5:30 Mon.-Sat.
TIDY-UP BOTTLE DEPOT
542 Hillside 382-4222

I NEED ANTIQUE WOODEN furniture, old china and glass, old tools, figurines, dolls, tins, pans, pictures, etc. Top price paid. 479-2684 anytime.

RANGES LESS THAN 12 YEARS old, Kenmore, Inglis, Whirlpool, Speed Queen, Simplicity washers, almost any make dryer, working or not. 478-6000, 478-5449.

WANTED: 2 PAIR OF MATCHing drapes, 6'x84'', 14'x84'', also a blender and mixer on a stand. Good condition, reasonable price. 479-8580

BEER BOTTLES
and cans 60¢ doz. Old car batteries, radiators, copper, brass, lead etc. 526 David, 383-1328, 8-4.

ROYAL DOULTON
Figurines wanted, preferably older. By visitor to city. 385-4792

DIAMONDS WANTED
Cash for your diamonds and rings in any condition. Universal Trading, 584 Johnson, 383-9512.

WANTED URGENT, USED furniture, appliances, power tools, anything with resale value. Phone P&A Trading, 386-6636

CASH
For velvet clothing, furs, mens and ladies wool jackets, costume jewelery. 386-3249

VC1.WANTED OLD OAK KITchen cabinet (dry sink) with flour and sugar bins and enamel or tin counter top. 385-9798.

WANTED: SMALL CHINA CABInet or glass doored book case. Please call after 4:30 388-4817, 477-2188 anytime.

CHAIN SAW, BOOK CASE, 3300 ft. of fencing and posts, full length mirror, wood heating stove. 652-4187.

SELL OLD BOOKS TO THE HAUNTED BOOKSHOP
382-1427

CASH FOR MILITARY BADGES and medals. Colin McIntosh, 479-2362.

FRIDGES, SQUARE CORnered, working or not. 478-6000, 478-5449.

PISTOLS, MODERN OR ANtique, new or used. Top prices, 592-6940.

$50.00 PAID FOR ESQUIMALT or Central Saanich police cap badges. 479-2362.

HIDE-A-BED WITH GOOD MATtress, also, lady's small ski suit. 642-4238.

WANTED: OLD POST CARDS, Royalty items. 595-7567 or 383-8311.

ANTIQUE CLAWFOOT BATHtub, 5'6'' or longer, good condition. 592-3940.

WANTED — OLD EXTERIOR door with oval glass. 112-390-4606 collect.

WANTED: OLD RADIOS, tubes, parts, cabinets. Pre-1938. Private. 477-7858.

WANTED: SECOND HAND peanut butter maker, reasonable. 656-6184 anytime.

WANTED-USED NATIONAL Geographics. Phone 652-3202 after 6pm.

WANTED: GIRLS 5 SPEED bike, 26'' wheel, good condition. 477-2459

WANTED: WIRE EXERcise/training pen for small dog. After 5, 592-7147.

WANTED: 2 USED FISHER-Price "Explorer" Easy Ride toys for young twins. 477-6111.

WANTED 9-10'' TABLE SAW with 1 horsepower motor. 477-1300.

WANTED: LARGE CHINA cabinet, condition unimportant; also pin cushion ladies. 479-1974.

103 MISCELLANEOUS WANTED

WANTED: USED CROCHET tablecloth or bedspread. Damaged acceptable. 598-2072.

FRIDGES AND FREEZERS bought. 383-7213. All Temp.

EXTRA LARGE BIRDCAGE needed for 2 doves. Phone after 5:30, 382-7877

CEDAR CHEST WANTED IN good condition. 478-1430.

WANTED GOOD QUALITY WAterbed. 383-1381 after 2pm.

CASH FOR USED FURS. 384-4547 or 385-9878. The Bay Window.

WANTED: TREAD SEWING machine. Phone 652-3663.

USED GAS STOVES WANTED. 479-9987, 478-4743, 383-0686.

WANTED: LARGE INDIAN sweater and salmon net. 383-0938

105 GARAGE SALES

ALL THE TREASURES OF 3 FAmilies in one basement sale! Photo enlarger and supplies, stereo equipment, aquariums, down vests, wide variety of camping and sports equipment including skateboards and a good selection of freeze dried foods, childrens toys, gardening equipment and housewares, also oil paintings, fabrics, hideabed, knitting machine and steamer trunk. Guitar, clarinet and an electric organ. Plus books of all kinds and a large selection of misc. articles. Sunday November 4th, 10am-4pm. No Early Birds please. 1898 Monteith St.

2 SQUARE 24" HEAVY SHAKES, 4x4, reinforcing mesh, 250' no. 12/35 extension, 35'-1" type K copper, 1-2½'X5' bottom hung thermo window, 4-2X12X12' rough fir, 25 pounds 2¼" spiral ardox, 2¼-3¼ duplex nails, 50 pounds dark brown grout, metal table, misc. electrical and plastic pipe/fittings, 2" galvinized screws, marine cabin hinges and rim lock catches, new 3/8-5/16-¼ steel trawl wire, framed paintings, 2-2 channel CB transcievers, other misc. items. Saturday, Sunday, 10-5. 450 Kynaston Road, off Stratford Road. 479-6065.

GARAGE SALE
1028 Waverley Terr. Saturday and Sunday, 12noon-5pm. Stained glass windows, old pictures, good used clothing, tools, fishing gear, sports equipment, the list is endless. Drive out West Saanich Rd to Brentwood Bay village, turn left onto Verdier, 2 blocks, turn right onto Waverley Terr. Don't miss this first time ever garage sale.

24' FIBERGLASS OVER PLY hull. $1000. 1975, 350 cc motorcycle, $500. Sears tent trailer, 15'x4' swimming pool, $75. Hostess chair, tricycle, CB 23 channel, metal cabinet for smoke house or dehydrator. Miscellaneous tires, Thorns turntable. 9am-7pm, Friday, Saturday, Sunday. 1111 Dominion Rd.

GARAGE SALE 3285 LIVESAY Road. 4 oil furnaces, 4 hot water tanks, gas and electric, 2 hot water pumps. Used red brick 28¢, firebrick 15¢, aluminium windows, 2X8 planks, 5HP rototiller as new. Outside stairs, 500 pellet boards, 50 stacking chairs, 2 fay-a-way beds, coloured windows. Sunday 9 to 5. 652-3898.

CHILDREN'S SUNDAY SALE. 929 Victoria Ave. Excellent condition. Lortone rockturnbler, girl's skates size 10, 13, 1. Fisher Price toys, roller skates, fuzzy pumper, doll cradle, leggo, jewelry maker, wagon, swing set, free kittens. Cash only please. No presales. 592-4503.

DON'T MISS THIS OPPORTUnity. Selling everything except the garage. 2855 Fifth Street off Hillside, Saturday and Sunday, 9-4 pm. Both days.

GARAGE SALE, SUNDAY from 10-3, 1206 Marchant Rd. 2 aquariums, furniture, teens clothing, womens clothing size 5-7, misc. 652-4836

2035 WEILER AVE., SIDNEY. Girls bike, 13" studded snow tires, oak desk and misc., everything must go. Saturday and Sunday 10am-4pm.

HEY, LOW INCOME, PRICED right for you, furniture and stuff. 5557 Alderley Road, Friday to Sunday 10-5 pm.

SUNDAY, 9-3PM. 2773 THOMPson Ave, appliances, adult clothes, Micronesian handy crafts and shells.

MOVING GARAGE SALE, daily. 927 Greig Ave off Wallace Dr. 652-1497.

GARAGE SALE. HOUSEHOLD items. Reasonable. 3136 Highview Street. 382-3637.

MISCELLANEOUS GARAGE Sale, 543 Whiteside St, Sunday 10-4.

OAK BAY 941 ISLAND RD. SATurday & Sunday. 9am-3pm. No early birds.

MISCELLANEOUS ITEMS, GArage sale, 10-2pm. 1710 Victor. Saturday and Sunday.

SUNDAY, 10-2 PM. 2674 CADboro Bay Road. Misc. household effects.

SUNDAY 10-4 AT 1677 HILLVIEW Ave. Everything different.

11-3, SATURDAY AND SUNDAY, 1327 Minto Street.

109 MISCELLANEOUS TO RENT

TYPEWRITERS
Student rentals, manual $12 per month, electric, $30 per month. City Office Equipment, 386-8396.

CAMOSUN FURNITURE RENTAL
MONTH TO MONTH
833 YATES ST. 383-3655

115 SWAPS

1965 MERCURY MONTCLAIR good running condition. Radials. Trade for motorcycle, running or repairable. 656-3860.

72 CORVETTE CONVERTIBLE $9000. firm or will accept truck and camper as part payment. 477-3039, 383-9512

SWAP 19' TRAVEL TRAILER on serviced waterfront lot for 14' fiberglass boat 10 HP motor 479-7258.

TRADE 69 FIREBIRD FOR truck or Harley 1200. 384-5448 mornings.

EUROPEAN SPA LIFETIME membership value $1200. Open for trade. 479-5716.

8½' CAMPER, 14' WOODEN boat, golf cart, trade or sell for 10" table saw or ? 479-6206

116 COINS and STAMPS

DID YOU KNOW SILVER OUT preforms gold? Pre 1967 Canadian coins contain .654 oz pure silver per $1 face value. The price of pure silver is approximately $16 per oz American funds or about $19 Canadian. I bought when price of silver was much lower, so can sell at well below current coin dealers price of aproximately 16 times face value. My price all pre 1967 assorted dates and denominations $1,000 at 11 times face value, $100 at 12 times face value, $10 at 13 times face value, single uncirculated pre 67 Silver Dollars in sealed plastic pouch $14 each. Won't last long at these prices. Supply is very limited. Cash or Certified cheque only. 479-3589.

WANTED CANADIAN SILVER coins, 1966 and back. Also, US silver coins, 1964 and back, paying highest prices. Also, buying 1967-68 silver coins. 478-8580.

LARGE COLLECTION CANAdian stamps, mostly Elizabethan plates, best offer, 383-7672.

117 ANTIQUES and ARTS

LOVELY OLD OAK MIRRORED hall stand, $210. Oak washstand, 3 drawer $195. Oak mirrored sideboard, barley twist legs, brass handles, 2 drawer plus 2 cupboards $425. 383-1689.

DON'T SELL JUST FOR GOLD value. Wanted: antique or good quality jewelry. Rosemary and Wendy Antiques, 620 Broughton. 385-9816

117 ANTIQUES and ARTS

ANNOUNCEMENT

We are now accepting consignments for our next

ANTIQUE and FINE ART AUCTION

Including paintings, silver, furniture, clocks, Estate jewelry, carpets etc.

to be held Dec. 4, 1979

If you have anything you wish included please call JOHN BOYLE for an appraisal of your items
386-3308

The Auctioneers and Appraiser for Victoria and Vanc. Island
926 FORT
LUNDS

SCRAP GOLD AND SILVER PURCHASED FOR CASH. ALSO OLD JEWELLERY, POCKET WATCHES, SILVERWARE, MEDALS, SWORDS, BADGES, ANTIQUE FURNITURE, CLOCKS, TELESCOPES, SEXTANTS, SHIPS LAMPS, COMPASSES.
COLLECTORS CORNER ANTIQUES LTD
829 FORT ST 386-1155

WANTED: PAINTINGS BY well known Canadian artists, eg. Jack Bush, Paul-Emile Borduas, David Milne, Emily Carr, Jack Shadbolt, Maxwell Bates, W.J. Phillips and Group of Seven and works by well known European Masters. Kyle's Gallery, 1545 Fort St, 592-2211.

LOVELY OLD OAK MIRRORED hall stand, $210; oak washstand 3 drawer, $195; beautiful oak mirrored sideboard, barley twist legs, brass handles, 2 drawers plus 2 cupboards, $425. Steptoe & Son, 434 Kingston, 383-1689

FURNITURE REFINISHING, antique restoration by museum trained professional 383-4413 for free estimates, satisfaction guaranteed.

WANTED: GEORGIAN FURNIture, oriental rugs, silver, clocks, etc. TOP PRICES PAID. D. Robinson, 1019 Fort, 384-6425.

CASH FOR OLD OIL PAINTings, antique and estate jewelery. Brandon's, 18 Centennial Square. 385-0623.

BRITISH INDIAN RUGS, sculptured gold and white Orbison 9X12, like new $850. each. 479-7564 after 5:30 pm.

FURNITURE REPAIRED. ANtiques our specialty. Phone 478-2539.

FOR SALE, OLD OAK WOODEN wall telephone. After 6 pm. 479-3348.

WEDGEWOOD PORCELAIN dinner service for 12, 98 pieces. $950.00 or offer, 477-2773.

QUALITY HALF CARAT DIAmond, 12 cluster diamonds, appraisl $3,650. 595-1143.

GEORGE III MAHOGANY FALL front bureaux in superb condition. 383-3713 or 592-1662 after 6.

WANTED — OLD EXTERIOR door with oval glass. 112-390-4606 collect.

ANTIQUE COPPER CHANDElier for sale, $500. 748-2096 Duncan.

MOLAS BY CUNA INDIANS, Panama. Folk art for mounting, wearing. 658-8156.

ENGLISH TOBY MUGS, CUPS and saucers, 1938-1948 78 rpm. records. 721-5226.

120 GARDEN SUPPLIES

Fertilizer

FREE HORSE MANURE WITH straw. Barn area. Sandown race track. Available Tuesday, Thursday and Sunday between the hours of 11 am. to 4 pm. Capital City Turf Club.

SAANWOOD FARMS LTD. Cow manure. 652-2026 or 652-1743. No Sunday calls please.

CHICKEN MANURE, FRESH or aged, $25 per pickup load delivered anytime. 474-1043.

PENDRAY FARMS LTD., COW manure, 6 yards $48, delivered. 477-1519.

NO. 1 STRAIGHT OLD COW MAnure. 4 yards, $38. 7 yards, $51. 14 yards, $98. Bag, $2.25. 595-0773.

AGED HORSE MANURE, $1.25 sack, 8 or more delivered. 479-5016, 479-6658.

Greenhouse

B.C. GREENHOUSE BUILDers. Quality aluminium and glass greenhouses. See our display unit at the Elk Lake Garden Center. For information/brochures phone 385-2841.

Plowing, Rotovating and Cultivating

DON'S TRACTOR SERVICE
477-3913
We rotovate, plow, cut grass and brush; also loading and hauling.

4 BROTHERS — ALL AREAS
Hand Tillers, Tractors
479-6112.

Seeds, Bulbs, Plants Trees and Shrubs

CLEARANCE SALE
Sale Ends 5 pm Nov. 11
Heather 1 gal. pots $1 Each
4" pots 40¢

Pampass Grass 6' Tall $2.50 ea.

Evergreen Hedging Material
1 gal pots 24-36" tall $1.50 each

12,000 Polyanthus
Reg. Price 95¢ each
Sale price 45¢ each

Assorted indoor plants
4" Baskets $1 each
6" Baskets $2.50 each

Nursery stock-Cactus plant.
Flowering shrubs
25% off listed prices

Look for many other specials in greenhouses and nursery

Many prices are less than wholesale, good supply of stock, other merchants welcomed.

Self serve & cash & carry

Deckers Greenhouses
2036 Bazan Bay Rd.
Sidney, B.C.

TRADE YOUR GERANIUMS for a perennial of your choice. Limited offer. Now taking orders for Holly Gift Boxes. Phone in first!. MacArthur Nurseries and Holly Orchards. 479-6208

Top Soil, Rocks and Fill

Excellent
SCREENED & BLENDED
TOPSOIL
$7.50
Per Metric Tonne
Cartage Extra
Trio Ready Mix (1971) Ltd
658-5235

120 GARDEN SUPPLIES

Top Soil, Rocks and Fill

SCREENED TOP SOIL WITH manure and sand, $10 per yard, delivery extra. Sterilized potting soil by bag. E. Nixon Ltd. 478-0511; Nights 479-1937, 479-2995

FREE FILL, DELIVERY charge only, topsoil, fill sand and blasted rock. Reasonable. 658-5172, 592-1331, 478-8361.

#1 PEAT SOIL OR MIXED peat and sand, 10-20 yard loads. $8-9 per yard, delivered in Victoria. 743-2467

SAND, GRAVEL, DRAIN AND crushed rock, 1 to 6 yard loads. 658-5406.

BY SACK WEED FREE GOOD black soil, 382-2843, 7 days a week. We deliver.

125 PETS and SUPPLIES

50-GALLON FRESH OR SALT, Supreme heater, fluorescent canopies, power 300 filter, Bizonic undergravel filter, silent giant pump, rocks and coral. $250. 24-gallon oblong hex with same setup as above. $125. Many parts for sale. 477-5525.

PUREBRED BLACK AND TAN German Shepherd puppies, 4½ months, 1 male, 1 female, excellent temperment, tatooed, all shots, can be registered, $150 male, $100 female. Non breeding contract required for female. 598-6666.

TWO BEAGLE TERRIOR DOGS, have to stay together, needs lot of room to run, free to a good country home with children. Three rabbits, two pure Californian whites, bukckand doe $8 each, 1 Fawn colored, childs pet very affectionate, free. 656-0208.

VICTORIA CITY KENNEL Club Fun Match, Sunday Nov. 4th, Brentwood Hall, Wallace Dr. Entries 10:30-12 noon. Green handling 11:30, followed by Champion Parade. Information 479-4002.

MOVING TO APARTMENT. Free to proper home: lovely Collie cross. Spayed female, 13 months. Used to house and yard. Friendly but good watchdog. 382-2368, before 4pm.

REGISTERED LABRADORS, black or yellow, sired by Field Trial Champion. Dam is chocolate, parents x-rayed clear. Price includes all shots. 748-8689 evenings.

2 COCKER SPANIELS, 1 IRISH Setter, 1 Labrador, 1 Dalmation, 1 Small Breed pup, 2 Australian Blue Healers, 1 Siamese kitten, 2 White cats and other cats and kittens. 479-5868.

TWO ENGLISH SPRINGER Spaniel puppies. Male. Interested in Country home. Ready to leave our sisters and brothers in 2-3 weeks. Phone 478-4177 for an interview.

Obedience Training
HAVE YOUR DOG OBEDIENT and/or guard dog trained by professional trainers. Victoria Guard Dog Ltd, 384-8431 or 652-4180.

VERY LOVING SPAYED TORtoise shell cat. Also beautiful Ginger male. To good homes only. Greater Victoria Animals' Crusaders. 652-4305 9am-7pm.

REGISTERED SHETLAND sheepdog pups. Sable/white/black. Excellent pedigree. $175 each. 112—337-8231.

BEAUTIFUL ENGLISH GOLden cocker spaniel pups, purebred, registered litter, sire from England show champion, $225. 743-5974.

GREATER VICTORIA DOG Obedience Training Club. Puppies taken at any time during the course, 592-7310.

REGISTERED OLD ENGLISH Sheepdog pups. Top U.K.-U.S. pedigrees. Great for Xmas. $350-$500. 595-8522.

FREE TO GOOD COUNTRY home 6 month old male English Sheep/Shepherd cross. Phone 384-5090 after 6pm.

REGISTERED LABRADOR puppies, blacks and yellows, excellent pedigree, parents xrayed clear. 743-4698 after 2pm.

93-GALLON AQUARIUM DISplay tank, 3x3x2, natural cedar cabinet, all accessories. $399. Phone after 7, 652-2996.

PUPPIES, MOTHER PUREbred West Highland Terrier, pure white and cute. Need good homes. After 6, 112-743-5429.

FREE TO GOOD HOMES, GREY and black tabby kittens, 10 weeks old. 384-0946, Monday-Friday 387-3546 9-5

ONE YEAR OLD PUREBRED female German Shepherd, CKC registered, good disposition. $325 to a proper home. 474-1549.

2 FEMALE LAB PUPPIES, ONE black, one yellow, excellent breeding, CKC registered. 592-9591.

BEFORE BUYING A PUPPY call Victoria City Kennel Club "Watchdog" for advice. 477-9781.

DOBERMAN PINSCHER PUPpies, CKC reg'd. Phone 246-4267 or 746-4332.

AFRICAN LOVEBIRD BABIES, good colour, ideal Christmas gifts. 383-4804.

REGISTERED IRISH SETTER puppies, tatooed, shots, etc. Cobble Hill 743-2191.

GERMAN SHEPHERD WITH papers for sale to good home. 383-7285.

RED PERSIAN MALE KITTEN for sale. Purebred and registered. 598-4958

PUREBRED 5 YEAR OLD spayed Keeshond. Give away to good home. 385-2446.

PERSIAN KITTENS FOR SALE. Registered and vacinated. 478-4603.

12 WEEK OLD, REGISTERED female, Collie pup, sable and tri coloured. 474-2916

GERMAN SHEPHARD PUPpies, purebred, excellent temperament, ready to go. 642-3453

CKC REGISTERED YELLOW Lab puppies. 7 weeks, tattoos and shots included. 743-4891 after 6.

HAPPINESS IS... COCKAPOO X pups, tails docked, dew claws removed. $25. 385-8237.

AMAZON PARROT
Young, gentle, talkative. 385-1213, Patricia.

BREEDING BUDGIES AND Cockatiels also breeding nest boxes. 642-4445.

5, 20, AND 30 GALLON AQUARIums, with stand, all equipment, plants and some fish. 656-6170

TAKLA SHELTIE, REGIStered, 8-week sable female puppy. Champion sired. 479-5939.

AQUARIUMS, NEAR NEW. 30 gallon, complete, $100. 10 gallon, $15. 479-3501.

ANNUAL BIRD SHOW
Sat & Sun, Nov 10 & 11
See coming events.

KITTEN, LOVELIEST OF THE litter, affectionate female tabby, 6 months. 478-0231.

MALTESE, MALE DOG, NEUtered, 18 months old, for sale. 477-8935

WANTED: SMALL MINIATURE male white poodle for stud. 385-8575 after 4pm

BEAUTIFUL JACK RUSSELL Terrier pups. 6 weeks old, excellent family pets. 652-1019.

BEAGLE PUPPIES, PUREbred, shots, tattooed. Cobble Hill 743-2117.

SHELTIE PUPPY, SABLE AND white, female, registered. 478-6154

CHESAPEAKE BAY CROSS male, 5 months, excellent temperament. 478-7977.

TWO PRETTY FEMALE KITtens to give away to a good home. 652-1845.

PUREBRED SAMOYED 9 month male, free to good home, 479-1843.

33 GALLON AQUARIUM WITH accessories including stand, $150 or offers. 386-8252.

125 PETS and SUPPLIES

PUPPIES FOR SALE. PHONE 478-8535.

YOUNG FERRET, LOTS OF life, good with kids. 381-0349.

SIAMESE KITTENS FOR SALE. Phone 383-6169 after 6 pm.

PART PEEK-A-POO, $40. 478-8405.

DOBERMAN PINSCHER PUPS, $100. 479-5016.

FREE 8 MONTH OLD MALE Shepherd cross, 477-0525.

PET BUNNIES, $2.50 EACH. 479-0037

YOUNG CALICO CAT FREE TO a good home. 385-0314.

YELLOW CANARY WITH NEWcage. Offers. 385-4052.

9 MONTH OLD FEMALE PUREbred Cockapoo to give away. 384-8806.

LIVELY, AFFECTIONATE KITtens, litter trained. Free to good homes. 598-1352.

PUPPIES, $25. IRISH SETTER and Lab. 642-4205.

DOG GROOMING BY QUALIfied groomer, all breeds. 478-4906.

FREE TOM CAT, AFFECTIONate, must go. 592-6417.

127 CHICKS, POULTRY HATCHING EGGS SUPPLIES

FOR SALE PHEASANTS 1 PAIR Amherst, 1 pair Swinhoe. 246-3333.

WANTED PURE LIGHT SUSsex pullets, also 400-600 egg incubator. 478-3368.

WANTED LAYING HENS AND chicks. Phone 112-743-2210 (collect).

2 YEAR OLD LAYING HENS, 652-3230.

7 RHODE ISLAND RED POUlettes. After 5 pm. 478-4205.

SELLING OUT JACKBOINS. Phone 598-6474.

128 LIVESTOCK SUPPLIES AND EVENTS

JOHN MacNUTT TRUCKING
SAWDUST—SHAVINGS
HOGFUEL
Large or Small Loads
479-6560 479-1908

MANDER TRUCKING LTD.
SAWDUST
SHAVINGS
CEDAR HOG FUEL
385-3041
After 6, 477-5053, 479-7629

6 YEAR OLD REGISTERED thoroughbred horse. Sired by the highly acclaimed "Count the Green". Will be sold to highest bidder. Bids close at noon November 5th. For further information or to view, contact Murray Williams, 477-4556.

$10 SALE
Over 100 western shirts, and a selection of western straw hats, all for 1 price. Some items discounted up 50%. November 9-17. Shanks Saddlery, 764 Roderick St. 384-5011

"IVAN HOE" 16.2 HH, 13 YEAR old, ½ Thoroughbred, very sound, excellent jumper and dressage Horse. Needs experienced Rider. Good home essential. Asking $1,200 or best offer. 112-248-3386 or 386-9138 evenings.

FOR RENT, BARN WITH TWO box stalls, hay room, tack room, good corral and a 1-acre field. Hydro and water in the barn, located near Saanichton Fairgrounds. $95 a month for the lot. Phone 652-3206.

URGENTLY NEEDED
Am looking for person with flat pasture land and stall, who is willing to give tender loving care to lame horse. I will pay for everything. Please phone collect after 7:00 p.m. 112-261-6678.

VICTORIA FARM MEAT SERvices Ltd. Offering full services to local farms, custom slaughtering and meat processing. Federal Inspection. We also sell all types of freezer meats. 478-3944

REGISTERED ½ QUARTER horse mare, 3 years old, 15 HH, fully trained. Registered ½ Arab pony, 4 years old, unbroken. 652-4192.

EXCEPTIONAL GOAT, FREE to good home, extremely affectionate. Anglo Arab horse, 3 years old, $600., excellent health. 656-0208.

HORSE AND PONY BOTH EXcellent at trail and game. Good disposition. To good home only. Best offer. 479-1986.

LANDRACE-LANCASHIRE weaner pigs, 9 weeks, $40. Pure Landrace boor, proven sire, $500. 652-3064.

WANTED: 3 HERFORD, Angus, or cross, young steers, or calves for 4H projects. Also 6 breed ewes. 658-5109

16HH THOROUGHBRED GELDing, very sound, experienced rider, $800; English saddle, good shape. $225. 656-5740.

ALFALFA FOR SALE, $112 PER ton. Minimum purchase 1 ton (21 bales) 658-5696, 658-5420 or 658-5725.

VIAPHC PLAY DAY, NOVEMber 11th, 9:30, Beaver Lake Ring. Information, 652-3500. Entries at Feed and Tack Stores.

2 PONIES FOR SALE. RATHER not be separated. Only good home wanted. For information call Kim 598-4840.

TWO YEARLING NUBIAN does, good bloodlines, ready to breed, $100 each or $175 pair. 384-5011, 478-7330.

FEED POTATOES, $30 TON. Michell Farms, 3015 Island View Rd.

GCHC COMPETITION TRAIL Ride, Nov. 18. Entries Nov. 15. 479-1458, 479-9297

DEITRIC DRESSAGE CLINIC. Nov. 17-18th. Oak Meadows. 479-6843.

6 YEAR OLD BAY MARE, 14.2 hands, very gentle. Phone 743-4698 after 2pm.

2 WELL FINISHED 18-MONTH, 1200 lb. Holstein steers $720 each. 656-2574.

HORSESHOEING, FARM TRIMming, Dave Milburn, 652-2140 anytime.

FOR SALE, 4-HORSE HITCHtype trailer, good condition. 652-3328.

BRIGHT WHEAT STRAW, $2 bale. Phone 478-1876. 777 Kangaroo Rd.

QUIET JERSEY ANGUS CROSS milk cow. Female weaner pigs, year old hens, $1 each. 652-2514

SPLIT CEDAR POSTS, 6' $1 each, 7' and 8' $1.25 each. 642-5972.

15.2 HH. PALAMINO GELDING, 9 years. Perfect family horse. $650. 658-1195.

14 MONTH GENTLE HOLSTEIN steer, offers around $460. 479-6524

6 YEAR OLD ½ ARAB MARE, 14 hands, experienced rider only. 642-3950.

WANTED: ENGLISH SADDLE, forward seat, good condition, English made. 658-5629

ENGLISH SADDLE, ALMOST new, 17 inches, forward seat, $225. 658-5629

HORSES BOARDED, METCHOsin area, box stalls, riding ring, reasonable. 478-2687.

POLLED HEREFORD HEIFER, registered, bred A1, good conformation, $950. 658-5629

PUREBRED ARABIAN MARE, experienced English rider only. Good home. After 5:30, 479-4747.

DUCKS, CHICKENS, GEESE, guinea fowls. Also Jersey cow and Palamino horse. 652-3898.

128 LIVESTOCK SUPPLIES AND EVENTS

HEREFORD COWS FOR SALE. 477-6666.

3 AND 4 YEAR OLD EWES FOR sale, $60 each. 478-6315.

FOR EXPERIENCED CORRECtive horseshoeing call 652-2032.

LANDRACE WEINER PIGS. 478-5153.

VACUUM PUMP FOR SURGE milking machine, $50. 477-6137.

ANGUS COW, 2 YEARS, BREEDer. 479-0364

GRAIN ROLLER, NEW. PHONE 478-1876. 777 Kangaroo Rd.

BULK SEED POTATOES, $25 ton. 652-1513 or 652-1318

WANTED: GOOD YOUNG milking cow. 652-2514

130 HEAVY EQUIPMENT AND MACHINERY

MF Massey Ferguson
IRON HORSE EQUIPMENT LTD.
NEW & USED
Farm & Industrial Equipment
Parts, Service, Financing
4650 Trans-Canada Highway
DUNCAN 748-2809
2440 S. Island Highway
COURTENAY 338-1326

SURPLUS SALE
TRUCKS
1973 International tandem dump, F2050A desiel, very clean, $12,500.
1966 Hayes tractor with 1971 Cummins; top mechanical condition, $10,800.
TRAILER
1974 Road Runner 6 wheel equipment trailer, 5th wheel hitch, like new, $3100.
Mutual Equipment Rentals
386-6155

PARTS FOR SALE, 1970 INTERnational 2050, disassembled, all parts reasonable. Also, 12-yard light steel box, complete with hoist, pump and reservoir. Good condition, $1200. 478-0254, after 5.

SHOE REPAIR MACHINES with shop potential. Includes stitcher, patcher, finisher, accessories plus materials. Asking $1700. 592-8063.

TANDEM GOOSENECK TRAILer with 5th wheel and side racks, wired, with brakes. 14x8' deck. A1 shape. $1800. 112-743-9165.

GRECO BULL DOG, AIR DRIVen, H.P. pump, 200' hose and pole gun. Jager 85 mobile compressor. 656-4778

WAGNER 2600H SPRAY MAchine, near new, offers. 385-3774 after 5.

TANDEM AXLE CAR TRAILER or for Bobcat, new, offers, 478-3754.

BACKHOE WITH LOADER, INternational model 3414. $6700. 386-5463, 656-7149.

JOHN DEERE 440A LINE SKIDder. 642-5181.

FOR SALE, FMC SKIDDER. 2400 hours. 390-2506.

HOW TO WRITE A GOOD CLASSIFIED ACTION AD

1—IT'S BEST to start your ad with the name of the article or service you have to offer. If you have an apartment, room, etc., for rent, or property for sale; start your ad with the location.

2—BE CLEAR. Readers respond more quickly and favorably by giving complete, definite information. Always include the price in your advertisement.

3—MAKE IT EASY for the reader-prospect to reach you. Always give your telephone number or your name and address. If you do not have regular hours, state a preferred time for the prospect to get in touch with you.

4—PLAY SAFE. You get the greatest reader attention by using consecutive insertions. A six-day order is best and costs less, and you can, of course, stop your ad as soon as you get the results you want. You pay only for the days your ad appeared. Lower yearly rates are available to those who wish to keep their services or products before the public.

5—PLACE YOURSELF in the reader's position and ask yourself what you want to know about your offer. The answer you give will make a good Want Ad.

6—GIVE YOUR PROSPECT every inducement you can with good copy. Classified action ad readers have the money and are already interested in buying the merchandise or service you have to offer; the details and information you give are the most important.

7—TO PLACE YOUR AD, call 386-2121, your direct line number to fast Want Ad action. A courteous, efficient advisor will be glad to help you word and place your order. And remember, Classified Action Ads afford you the most complete coverage. Telephones are open 8:00 a.m. to 6:00 p.m. Monday through Friday, 8:00 to 5:30 p.m. Saturday. Don't allow the reader to speculate.

135 FARM IMPLEMENTS

KUBOTA TRACTORS
NEW AND USED
4 Wheel Drive Diesel Tractors
Rotovators, Mowers, etc.
4650 Trans-Canada Highway
DUNCAN 748-2809
2440 S. Island Highway
COURTENAY 338-1326

Ford Rollins
MACHINERY LIMITED
610 ALPHA STREET / 384-0541
FORD TRACTORS
Lawn and Garden Tractors
10-20 H.P.
Farm Tractors
2 Wheel and 4 Wheel Drive
13-335 H.P.
DL-595-4A

JOHN DEERE
J. GRIEVE MOTORS LTD.
Lawn & Garden Tractors
7 hp - 28 hp
Diesel Farm Tractors
22 hp - 275 hp
Full Line of Attachments
Good Supply Of Used Tractors
652-1642 SAANICHTON

J. GRIEVE MOTORS LTD. Vancouver Island's largest farm implement dealer now selling Yanmar 4-wheel drive tractors, 13 to 33 h.p. Full line of attachments.
652-1642 SAANICHTON

BACK HOE AND FRONT END loader, fits Fordson major. 478-1876.

148 LEASE VEHICLES

ENSIGN
WILL SHOW —YOU— HOW TO LEASE

FOR SALE

12 VOLARES
2-dr. and 4-dr.
$4495 and up
3 CHRYSLERS
2-dr. and 4-dr.

SPECIAL
2 - '79 PLYMOUTH DUSTER
6 cylinder, automatic, Power Steering, Radio, Power Brakes, Low Mileage

Tom Cino
Bryan Cathcart
SELL Premium Ex-Lease Cars

LEASING???
See
Roy Hughes
And Ask About
idealease

CHRYSLER LEASING SYSTEM

Member of Chrysler Leasing Systems
Quadra At Caledonia
Dealer licence number D5620
386-2411
Open Weekdays 'Til 9:00

McCALLUM MOTORS LEASING LTD.
CAR LEASING — THE MODERN CONCEPT!
For further information contact
Call: CAM McCALLUM
or,
DON INNES
1101 YATES 382-6122

150 CARS FOR SALE

McCALLUM MOTORS VOLVO

1980 VOLVO STOCK NOW HERE

COME SHOP AND COMPARE OUR MANY NEW AND USED IMPORT AND DOMESTIC CARS

B.C.A.A. INSPECTED FOR YOUR PROTECTION

100% BANK FINANCE O.A.C.

McCallum Motors
DOWNTOWN
1101 Yates at Cook
382-6122 Dealer-5603
COLWOOD
1836 Island Hwy.
478-1741 Dealer-5603A

1979 - 1980

79 CORVETTE: 12,000 km., air, power windows, AM/FM, T-bar roof, tilt, power steering. $13,895.
79 T-BIRD: automatic, P.S., P.B., Landeau, buckets, 23,000 kilometers. $6395.
79 GRAND PRIX: V8, automatic, bucket seats, ps, pb, pw, dark brown, 33,000 km. $6595.
79 MUSTANG: 21,000 km, P.S., V6, radio, auto. $5395
Inquire 901 Douglas. 388-4411. Open 7 days a week. Howbar Leasing Ltd. A Hertz system licensee member D-6499.

1979 OLDS CUTLASS SUPREME Brougham, 2 door coupe, Diesel, nicely equipped. Balance of factory warranty. 388-5714 or 721-3798. Bridge Street Motors. DL5161.

150 CARS FOR SALE

Speedway MOTORS LTD.
VOLKSWAGEN
PORSCHE
AUDI

RABBIT GT1
'79 demonstrator, limited edition model, sunroof, am/fm radio, cassette stereo. Balance of factory warranty.

PORSCHE
'79 9-11SC Targa
Fully equipped, air conditioned, power windows, 16" turbo wheels, with P7 tires, factory warranty.

79 Dodge Camper Van
79 Mustang II
79 Honda Prelude
79 Chev. Monte Carlo
79 Ford Fairmont
79 Chev Chevette
79 Cadillac Diesel
79 Olds Cutlass Diesel
79 Camaro Z-28
79 Datsun 510

78 VW Diesel, White
78 Chev Chevette
78 Bendex Motorhome
78 Buick Regal Turbo
78 Rabbit Automatic

77 Audi Fox 4-door, automatic
77 Rabbit, Blue
77 GMC Jimmy 4X4

76 Ford PU, Yellow
76 Ford PU, White
76 Dodge Dart
76 Dodge PU Club Cab
76 VW Rabbit

75 Audi 100, White
75 Fox Wagon
75 TR6 Convertible
75 Pontiac Wagon

74 Bayliner Boat, 24 ft.
74 Gremlin
74 VW Window Van
74 AMC Hornet
74 Lincoln MKIV
74 Ford PU ¾ Ton
74 Honda Civic

73 VW Westfalia Camper
73 VW Beetle, Blue
73 VW 412 4-Door Automatic
73 Porsche 914
73 Toyota Corolla, Yellow, 5 speed

72 VW Beetle
72 Toyota Crown
72 Toyota Corolla, Green
72 Buick LeSabre
72 Mazda PU

71 VW Westfalia Camper
71 VW Westfalia Camper, Yellow
71 Comet, Green
71 Dodge Dart

70 Mercedes, White
70 Cortina SW

69 AMC Rebel
69 Camero
69 VW Fastback

64 Chevy II

63 Corvair

DOWNTOWN AT SPEEDWAY
VOLKSWAGEN, PORSCHE, AUDI
971 YATES ST. at VANCOUVER
Dealer Licence No. D-5180
385-2415

79 TRANS AM
A bronze beauty with matching velour interior. Honeycomb mags, radial tires, electric glass, tilt wheel stereo. Only 14,000 KM. Balance of new car warranty. Sale price $8995. Bank Financing OAC. Pacific Mazda Peugeot, 385-1451

79 CHEV SUBURBAN SCOTTSdale 20, 454 motor, trailer special with wiring and hitch, large radiator, transmission cooler, front and rear heavy duty shocks and springs, radio and CB. 10,200 miles. $11,500 or offers. 656-2120.

WE CAN SUPPLY ANY MAKE of new car or truck-Call Les Carr at Bridge St. Motor Company Ltd. 388-5714, evenings 6-8, 721-3798, DL5161.

79 MUSTANG COBRA, 302 V8, 4 speed overdrive, 6500 kms, full options, warranty till April 1980, immaculate condition, $7900. After 4:30, 381-0078

1979 MONTE CARLO SPORT. Nicely equipped, balance of factory warranty. 388-5714 or 721-3798. Bridge Street Motors. DL5161.

1979 ELDORADO, FULLY equipped, very low mileage, balance of factory warranty, 388-5714 or 721-3798. Bridge Street Motors.

1980 OLDSMOBILE OMEGA. 1 local driver. Absolutely as new $6750. 384-1721, 592-3121, Sports and Classic Cars, 640 Hillside. Dealer 5433

1979 DIESEL RABBIT, METALlic blue, 5 speed, an economic wonder in mint condition, $7400. 652-3177 between 5-7pm.

1979 SILVER ANNIVERSARY Trans Am, all options, limited edition, $17,000 or best offer. After 5pm. 383-7081, weekends anytime

79 FORD GRANADA, 2 DOOR, V6 standard, 2 tone green, 7000 miles, great condition, asking $6500. 388-6568

1979 MALIBU WAGON, V8 AUTOmatic, many extras, $7,400, offers. 384-4350.

1979 PONTIAC SUNBIRD, METallic copper, tape deck. $4800. 479-4747.

1979 DIESEL RABBIT
4 door deluxe. 385-1695.

1977 - 1978

1977 PONTIAC LEMANS, 4 DOOR sedan, 51,000 miles. 478-8420 or 474-1201.

1978 F10 DATSUN SPORTS Wagon. Good condition. 44,000 kilometers. $3950. 381-0154.

150 CARS FOR SALE

ENSIGN CHRYSLER PLYMOUTH

ENSIGN
CHRYSLER PLYMOUTH

ALL UNITS CHECKED BY CAR CLINIC DIAGNOSTIC CENTRE

WE THOUGHT YOU SHOULD KNOW

PREMIUM USED VANS

'77 Dodge B200
Automatic, Radio, Power Steering/Brakes, Stock #8318
SALE PRICE
$5888

'77 Royal Sportsman
V8, Automatic, Power Steering/Brakes, AM/FM, Cruise Control, Air Conditioning, Power Windows. Stock #11645
SALE PRICE
$7,444

'75 Dodge B300
V8, Automatic, Power Steering/Brakes, Stock #8304
SALE PRICE
$4,777

79 CHRYSLER 300
79 CELICA
79 ZEPHYR S.W.
78 LEBARON S.W.
78 FURY S.W.
78 CARAVELLE
78 CORDOBA
77 OLDS CUTLASS
77 BUICK CENTURY
77 VOLARE
77 GRANADA
76 FIREBIRD ESPRIT
76 CORDOBA
76 COMET
75 MAVERICK
75 VW RABBIT
75 TRIUMPH TR7
74 COUGAR
74 VENTURA
73 LEMANS
72 NEWPORT

Plus Many More

GOV'T TESTED PLUS 2-YEAR WRITTEN WARRANTY

ENSIGN
Chrysler-Plymouth Ltd.
DOWNTOWN
YATES AT COOK
Dealer licence number D5295
386-2411
Open Weekdays Till 9:00

MUST SELL 77 VOLARE STAtionwagon, V8, automatic, power steering, power brakes, air conditioning, 24,000 miles, $5395 or offers. 477-8303 after 5.

1978 IMPALA WAGON
4 door, 18,000 carefully driven miles, economy V8 motor; immaculate. $6495. 598-1359 after 6.

1978 LEBARON, ONLY 12,000 miles, power steering, power brakes, air, automatic, radio-8 track. $7,900. 477-5795.

NOVA 1978, V8-305 ENGINE, like new, power steering, power brakes, automatic transmission, lady driven. $5200. 385-7443.

1978 VOLKSWAGEN RABBIT L, deluxe automatic, excellent condition. Best offer over $5,000. 478-7092.

77 MERCURY MONARCH SE, yellow, brown Landau roof, PS, PB, automatic, 27,000 miles, 382-5425.

1978 FIREBIRD ESPRIT
350 V8 automatic, power steering, brakes. Many extras. 13,000 miles. Asking $7,200. 478-1982.

1977 CADILLAC COUP DE ville, silver, red interior, 20,000 miles, immaculate condition. $10,900. 383-4973.

78 PLYMOUTH FURY STAtionwagon, excellent condition, 18,000 miles, $6750 or nearest offer. 388-5689

1977 OLDSMOBILE TORONADO, low mileage, excellent condition, fully equipped. $8900. Days 381-0121, evenings 658-1180.

77 Z28
478-8701

1977 CELICA LIFTBACK, AM/FM 8-track, mags, best offer. 383-0741 after 6.

150 CARS FOR SALE

METRO TOYOTA
"Your Best Value Dealer"

SELL-A-THON TRADES

79 GMC Motorhome
79 Goldwing 1000
78 Blazer 3 4x4
78 Cordoba
78 Corona S.W.
78 Firebird
78 Datsun 510
78 Camaro
78 Toyota PU
78 Courier PU
5—78 Corolla's
78 Ford PU and canopy
78 Firebird
78 Trans AM
77 Toyota PU SR5
77 Celica liftback
77 GMC PU
77 MGB
77 Cougar 4 dr.
77 Corolla
77 Corona
77 Datsun PU & canopy
77 Ventura
77 Hilux SR5
76 Monza
3—76 Corolla's
76 Corona SW, AT
76 Terry trailer
76 Firebird
76 Hilux
76 Corolla SR5
76 Datsun SW
76 Celica
76 Hornet
76 Capri
76 Mustang
76 Ford 4x4
76 Ventura
76 Hornet
75 Audi
75 Celica GT
75 Ventura
75 Cadillac Eldorado
75 Corolla
75 GMC Sierra
75 Ford 4x4
75 Empress motorhome
74 Dodge PU
74 Datsun
74 Capri
74 Mustang
74 Corolla SW
74 Hornet
74 Chev PU & canopy
74 Capri
74 Comet
73 Corolla SW
73 Buick
73 Olds 88
73 Datsun PU
73 Corolla
73 Valiant
73 Mustang
73 Audi
72 Mercedes

100% Bank Financing O.A.C.
386-3516

ECONO LOT
This Week's SPECIAL!
69 Corolla Sprinter
$699

73 Corolla
73 Galaxie
73 Hilux
73 Mustang
73 Corona
73 Cougar
73 Plymouth
73 Impala
73 Astre
73 Vega
73 Mustang
72 Corona
72 Vega
72 Mini
72 Duster
72 Meteor
72 Mercury
72 Cortina
71 Rover
71 Chrysler SW
71 Capri
71 Dodge Demon
71 Corona
70 Cortina
70 Toyota PU
70 T-Bird
70 Swinger
70 MGB
70 Riviera
69 Barracuda
69 Alpine
67 Ford Van
65 Ford Van
67 Volkswagen Van

SHOP US AND SAVE!
Your Biggest LITTLE Car Dealer!

100% FINANCE OAC
386-3311

METRO TOYOTA LTD.
645 FINLAYSON
DEALER 6290

METRO TOYOTA

LADIES SPECIAL
1978 TOYOTA COROLLA 1600, 4 door sedan, with only 22,000 Km. This one owner, mint conditioned car has been Perma-Shined, and is another exclusive with, CHARLIE PETERSON, at Empress Pontiac Buick GMC Ltd., 382-7121 or res., 592-0458. Dealer 5701.

1977 PONTIAC LEMANS STAtionwagon, PS, PB, AT, excellent condition, $5,200. 598-1359.

1977 AUSTIN MINI 1000, TESTed, excellent condition, best offer. 385-0814.

78 HONDA, 36,000 KM, GOOD condition. $3800. 652-4587, 652-9977 between 4-7 pm.

1977 MERCURY BOBCAT, hardtop, automatic, all power, 29,000 miles. 652-2452

150 CARS FOR SALE

THREE POINT MOTORS

1979 DATSUN STAFF CAR CLEAROUT

510 SPORTBACK Reduced $1,124!

510 WAGON Reduced $1,125!

510 FOUR DOOR Reduced $789!

210 HATCHBACKS Reduced $885

210 WAGONS Reduced $789

210 FOUR DOOR Reduced $730

210 TWO DOOR Reduced $641

USED '79 DATSUN

210 FOUR DOOR
* Automatic
* Radio
* Side Mouldings
* H/D Underseal

$4,995

'79 DATSUN DELUXE CAB
One-of-a-kind unit with custom paint and many, many extras. Priced $1,-500 less than new $7,395

'78 DATSUN B 210
less than 9,000 miles and $1,655 less than replacement cost $4,495

'78 DODGE DIPLOMAT
Vinyl roof, automatic, power steering, power brakes, radio. Like new! $5,395

'77 HONDA CIVIC
One owner unit $3,595

'77 FORD GRANADA
Metallic green, 6 cylinder automatic, power steering, power brakes, radio $4,795

'77 DODGE PICKUP
You've got to see this! Custom 200 in showroom condition! $7,595

'69 PLYMOUTH
Two-door hardtop $995

'67 PLYMOUTH
Very clean, one-owner local car $1,095

MERCEDES

'75 300 DIESEL
Silver blue metallic with electric sun roof. Automatic, power steering, power disc brakes, air conditioning, AM/FM radio, Michelin tires. Immaculate! $16,475

'72 300 SEL 4.5
Top of the line V8 model with air suspension and every conceivable luxury feture. Grey metallic with red leather, electric sun roof $12,475

OPEN 'TIL 9 P.M.

Government at Hillside
385-6737
Dealer 5053

1977 PONTIAC SUNBIRD, AUTOMATIC transmission, 4 cyclinder, like new. After 4pm, 595-8662.

1977 CELICA, 24,000 MILES. Call after 5, 479-2439 or 477-0532.

1978 FORD COBRA, T-ROOF, 302, 4 speed, $7995. 478-7626

1978 DATSUN 280Z 2+2, SILVER blue, 25,000 miles, 382-4845.

1977 GMC SPRINT, CANOPY, good condition. 478-3753

1977 SUBARU, 5-SPEED. BEST offer. 479-8745.

1975 - 1976

FAMILY CAR
1975 Mercury Bobcat Villager S.W. Economical 4 cyl. auto, roof rack, rear window defogger. Only 46,000 mi. For an appointment to view please call
STEVE SUMMERS
McCALLUM MOTORS
382-9039 Dealer 5603 382-6122

CADILLAC
1975 Eldorado coupe, 39,000 pampered miles. Loaded with factory options. Totally and absolutely flawless throughout. 384-1721, 592-3121, Sports and Classic Cars, 640 Hillside. Dealer 5433

1976 NOVA 4-SPEED, STICK shift, power steering, power brakes, new clutch, new transmission, excellent condition, 41,-000 miles, $3800. Call 479-2469 or 385-2891 after 5.

BANK REPOSSESSION
1975 Ford Gran Torino. For details contact Mrs. Mather weekdays 385-1376.

1975 AUSTIN MARINA DELUXE, automatic, radials, extra wheels, studded snow tires, 24,000 miles. Lady owned $3000. 598-7493 after 5.

150 CARS FOR SALE

DOUGLA VOLKSWAGEN AUDI

Your Largest Volkswagen Audi Dealer On The Island!

TEST DRIVE 1980 RABBIT TODAY!

GAS & DIESEL
For Immediate Delivery!

PREMIUM USED

78 RABBIT Deluxe, 4 speed $6495

78 HONDA PRELUDE, 10,000 km, sun roof $7995

78 AUDI FOX sedan. Automatic, sun roof $8295

77 SUBARU, 4x4 Station Wagon, 34,000 km $5395

75 RABBIT, 4 door, automatic $3895

74 VALIANT sedan. 6 automatic. Exceptional!!! $3895

71 THUNDERBIRD sedan. All options! $2995

DEMO $ALE $UBSTANTIAL $AVING$ ON AUDI 5000S

UP TO 60 MONTH SCOTIA PLAN FINANCING AVAILABLE. O.A.C.

Douglas Volkswagen Ltd.
3329 Douglas Street
388-5466
Dealer 5100

1976 NOVA 2 DOOR, AUTOMATIC, power steering, very clean. $3495. Trades. Holmes Automotive, 388-5811 or 592-9289. Dealer 5991.

1976 COUGAR XR-7, POWER steering, power brakes, AM radio, deluxe interior, 34,000 miles, immaculate sports luxury car. $4800. 383-5392

1975 MONARCH GHIA 4 DOOR. Immaculate and beautifully equipped. $3585. 384-1721, 592-3121, Sports and Classic Cars, 640 Hillside. Dealer 5433

MUST SELL '76 CAMARO, IMmaculate, automatic, 15,000 miles. Offer closest to $6200. takes by weekend. 386-3240.

1976 LEAVING TOWN, OPEN TO offers up to $4950 on immaculate, low mileage, Buick Skyhawk, 478-8007

1976 TOYOTA COROLLA 1600, 4 door, 20,000 miles. Hitch and wired to be towed. $3300. 656-2942 or 656-6929 after 7.

1976 CAMARO, V8, AUTOMATIC, power steering, power brakes, silver with red interior. Excellent condition. $5500 obo. 477-7718.

1976 ROYAL MONACO Brougham, 2 door, fully loaded with options. $3500 or best offer. 478-9738 or 478-8429

1975 DUSTER 6 CYLINDER, automatic, clean, 2 door hardtop, 66,000 miles. $2700 or best offer. Bernie, 384-1249 or 383-8328

1976 CHEV TOW TRUCK, FULLY equipped, ready to go to work. 388-5714 or 721-379. Bridge Street Motors. DL5161.

1975 PINTO SQUIRE STATIONwagon, 6 cylinder automatic, power steering, power brakes, immaculate, $3,150. 592-3456.

75 FORD ELITE, EXCELLENT condition, asking $3600. Mr. Starke 386-6164 or 595-1175, Castle Properties.

1975 PONTIAC VENTURA 2 door, 6 cylinder automatic, excellent condition, will consider older car as trade in, 592-3641.

LIKE NEW, 1975 CUTLASS, power steering, power brakes. Good gas mileage. $3995. 652-3215.

1976 CORDOBA, 34,000 MILES. Asking $4500. After 5pm, 477-1225, ask for Kevin.

75 CAMARO LT, FULLY LOADed, excellent condition, best offer by weekend. 385-9393.

'75 HONDA CIVIC HB, 34,000 miles, $3000 or best offer. 652-5623, evenings.

75 OLDS 98 REGENCY, ALL OPtions, good condition. Offers. 477-0952.

1975 PLYMOUTH WAGON, good gas mileage, good condition, $2600. 642-5813

1976 BLUE HONDA CIVIC, GOOD condition, $2,500. 388-7855 after 5:30.

1976 TOYOTA COROLLA, 2 door, radio, stick shift, top condition. 477 4442 after 5pm

LIKE NEW, 1976 CELICA LIFTback, 20,000 miles, AM/FM radio, 5-speed, etc. 386-9757.

150 CARS FOR SALE

S&H DATSUN CENTRE

800 BLOCK YATES
381-5222
AND
FORT and FOUL BAY
592-2471

NEARLY NEW 1979 DATSUN

4-dr auto. Radio. Body side mouldings. STOCK A630

Only $4995

79 BUICK
REGAL 2 dr. auto. Loaded. Low mileage.

78 HONDA
ACCORD hatchback, auto. trans.

78 GMC
SPRINT, auto. trans. Loaded. 29,000 mi.

76 FORD
¾ ton van, auto. trans.

75 DATSUN
2 dr. 4 spd.

74 260Z
2+2. Extra clean. Only 36,200 mi. 4 spd. trans.

73 TOYOTA
MARK II, 2 dr. HT, auto. trans.

72 DATSUN
2-door, 4 speed.

71 DATSUN
4 door station wagon.

70 BUICK
SKYLARK 4 dr. auto.

69 BUICK
2 door automatic.

68 BUICK
SKYLARK 4 dr. auto. trans. Only 33,000 mi.

67 CHEV
Sport van motorhome, V8 auto.

SAUNDERS AND HITCHMAN LTD.
2040 Cadboro Bay Road at Fort and Foul Bay
Dealer 5059

1976 HONDA CIVIC, 4 SPEED standard, mag wheels, cassette deck, $2550. 382-8253.

76 RABBIT DELUXE, IMMACULATE condition, sunroof, 30,000 miles, $4700. 652-2689.

1976 HONDA CIVIC HATCHback, absolutely immaculate. Offers on $3200. 477-2060.

1976 VW RABBIT, 4 SPEED. EXcellent condition, offers. 592-0432

75 TRANS AM, EXCELLENT shape. Offers. 479-6472 evenings.

1973 - 1974

Exceptional Value
73 Buick Apollo 2 dr. liftback sedan. Powered by a V8 350 cu inch engine. Equipped with auto, P.S, P.B, am radio, rear seat folds down to provide lots of trunk space. Blue in colour with matching vinyl roof. 72,000 mi. Priced at $2995. BOB SHERRATT, McCallum Motors, Colwood. 478-1741 or res. 598-8541. Dealer 5603A

1973 CHEV IMPALA, AUTOmatic, power steering, power brakes, radio, 88,000 miles. Good rubber. Rebuilt transmission by Bull Frog. Brand new muffler, tail pipe, radiator, hoses. Excellent condition, performance. $2000. 477-0912.

'74 MUSTANG II
V6 auto, HB, ps, pb. One Owner, 39,000 mi. Excellent condition, $3,495. PAINTER MOTORS LTD., 3005 Douglas St., 388-6196. Dealer 5802.

RARE 74-76 LEMANS STYLE 1973 GTO 400, factory strip, turbo automatic, new exhaust, air shocks, TA's on American mags, new red/burgundy paint, landeau roof, white interior, excellent condition, sacrifice at $3600. 479-0652

MONTE CARLO
'73 2-dr HT, fully equipped, ready to drive, $3995. PAINTER MOTORS LTD., 3005 Douglas St., 388-6196. Dealer 5802.

COUGAR XR7
'73, 351, auto, ps, pb, console, shift, bucket seats, $2895. PAINTER MOTORS LTD., 3005 Douglas St., 388-6196. Dealer 5802.

1973 CUTLASS SUPREME, 52,000 original miles, power steering, power brakes, deluxe interior, new tires, immaculte condition, must be seen, tested, $2900, small trade considered, 381-5396.

1974 MERCURY MONTEGO MX, 4 door, P.B., P.S., air conditioned, radials including snow tires. Excellent condition, offered at $3250. Phone 656-4000 or 656-0365 evenings.

ROAD AND TRACK, CAR OF The Year. '74 Mazda RX4, 37,000 miles, brand new AM/FM cassette, radials, BMW interior. $2450. 479-9409.

73 BUICK CENTURY LUXUS, 350 V8, power steering, power brakes, auto, AM FM, 50,000 miles. Immaculate interior. Needs minor mechanical. Offers. 595-7993

74 MAVERICK V8 AUTO, power steering, vinyl roof, 38,000 miles, excellent conditiion, must be seen to be appreciated. $3250 or best offer. 598-6602.

Excellent Wagon Value
1973 VW 412, immaculate condition. $2800. 656-4916.

1973 CHRYSLER NEWPORT, 2 door, 63,000 miles, new transmission, excellent condition. $2500. 656-0307 anytime.

MUST SELL 1974 HORNET hatchback X. V8, headers, TA's, air shocks. $2495 or offers. 477-9971.

74 Z28 CAMARO
350 turbo, posi, FM cassette, w/tri, many factory options. $6200. Roger 382-8771, 383-0823.

1973 MERCURY METEOR Hardtop, V8, and Rideau 500. Pb/ps, radio. One owner. Offers. 595-5352 between 5-8pm.

1973 GRAND AM, 2 DOOR HARDtop, 400 4 barrel, automatic, PS, PB, PW, tape deck, loaded, $3,500 obo. 474-1702.

'73 TORONADO, ALL POWER, good condition, $3095., small trade, TV, buffet up to $500 accepted. 721-3648.

1974 AUSTIN MARINA SEDAN, radio, automatic, Esso Clinic inspected, 20,000 miles, excellent condition, $2480. 383-0277.

150 CARS FOR SALE

Brian Holley MOTORS LTD.
SUBARU
VOLVO

SPECTACULAR 1980 SUBARU HERE NOW!

1980 VOLVOS ON THE WAY

Best Selection of '79s on the Island

Used Selection

78 HONDA Accord $6295
78 SUBARU Brat $5995
77 PONTIAC Firebird V8 AT. $6295
77 SUBARU 4x4 wgn $4995
77 PONTIAC Sunbird $5295
77 VOLARE 6 4 sd OD $3495
76 VOLVO wgn. green $7395
76 VOLVO wgn. red $6995
75 VEGA hatch $2295
74 CHEVELLE Malibu $2495
74 DATSUN 710 wgn $2995
74 MARINA 4 dr $2395
74 VOLVO 145 wgn 4 spd. $5295
74 VW camper $5995
72 DART Demon $2395
72 VOLVO 144 auto. $3695
66 MERC. Comet wgn $1295

We Need Your DATSUN, TOYOTA or Small Import
TOP $$ PAID

BRIAN HOLLEY VOLVO
3319 Douglas (North of Woodward's)
Dealer 5141 384-1161

Cornell GM

USED CARS YOU CAN EXPECT A GREAT DEAL FROM CORNELL

MANY OF OUR VEHICLES HAVE "THE WORKS"—A 1 YR. 20,000 KM POWER TRAIN WARRANTY INCLUDING—ELECTRICAL and AIR CONDITIONING

STOCK NO. 2507A
78 CHEVY
Chevette, 4-dr., silver, auto., cloth interior, rear defogger, clean car.
ONLY $4355

STOCK NO. 5111B
77 VEGA HB
Brown, custom interior, 10,000 mi., 4-spd., radio., excellent condition.
ONLY $3895

STOCK NO. 2218A
76 OLDS WGN.
9-pass. Cutlass, brown, 45,000 mi., V8, auto., ps., pb., tilt, roofrack, radio, pw.
ONLY $4695

STOCK NO. 955A
76 FORD WGN.
Gran Torino, blue, 27,000 mi., V8, auto., ps., pb., radio, roofracks, excellent condition.
ONLY $3995

STOCK NO. 3604A
75 FORD BOBCAT
33,000 miles, green, V6, auto., very clean.
ONLY $3395

STOCK NO. 1954A
74 DODGE PU
¾-ton, heavy-duty, yellow, 41,000 mi., V8, auto., ps., pb., camper pkg., step bumper, split rims, west coast mirrors, excellent condition.
ONLY $3755

OPEN
MON.-FRI. 9-9
SAT. 9-5
Finlayson and Burnside
385-5777 Dealer 681A

74 GREMLIN X, STANDARD, V8, new tires. Must sell before November 10th. Offers to $2,150. 477-4036 after 3pm.

1973 DATSUN 1800 STATIONWAgon, automatic, 4 door, lady driven, 49,000 miles. Must sell. $2100 or best offer. 477-5795.

1974 SUPER BEETLE
$2800. Phone 477-9681 after 4pm

74 VOLVO 145 STATIONWAGON deluxe, 39,000 miles, all repair bills, $4,000. 385-6471, 8-4 pm.

1974 MONTE CARLO LANDAU, ps/pb/pw, swivel buckets, offers. Call 477-0952.

MUST SELL, '73 CHRYSLER Newport Custom, good condition, asking $1900. Phone 478-9808.

74 AUSTIN MARINA, 2 DOOR, gold, 4 cylinder automatic, 35,000 miles, tested, $2995. 595-4963

1974 TORINO, AUTOMATIC, P.S., P.B., excellent condition, must sell, $2300. 479-0430.

1974 PONTIAC LEMANS, GOOD condition, new paint, $2000 or best offer. 381-6257 after 6pm.

1974 DODGE CHALLENGER, excellent condition, low mileage, $3500 or best offer. 385-3513

1973 CAMARO, EXCELLENT condition, reasonable offers. 478-9953.

74 GRAN TORINO WAGON, IMmaculate, V-8, power steering, power brakes, $2750. 656-4583

150 CARS FOR SALE

Millstream CHEVROLET OLDSMOBILE

CHEVETTE
79 CHEVETTE 4 door hatchback 4 cylinder automatic, radio. Finished in fawn with orange stripes. $4900

TOYOTA
74 TOYOTA COROLLA wagon. Economy 4 cylinder, 4 speed. Finished in bronze. $2990

CORDOBA
77 CHRYSLER CORDOBA 2 door V8, automatic, power steering, power brakes, radio. Finished in white with fawn vinyl top, fawn velour trim. Sunroof. Exceptionally clean $6250

MONARCH
77 MONARCH 2 door 6 cylinder automatic, power steering, radio. Finished in yellow with yellow vinyl top, yellow bucket seat interior $5250

MALIBU
70 MALIBU 2 door hardtop, V8 automatic, power steering, radio Finishekd in 2 tone beige. Hard to find model. $1950

MON.-FRI.
8:30 a.m. - 9 p.m.
SAT. 9 - 6

Millstream Chevrolet Oldsmobile Ltd.
1730 Island Highway
474-1211
Dealer Lic. D-5831

GeM MOTOR SALES (1973) LTD.

—SALE—

1978 MERCURY BOBCAT HB., 4 cyl., auto., low mileage. Was $4695.
NOW $3995

1977 TRANS AM, auto., a "Black Beauty". Was $8495.
NOW $7695

1977 FIREBIRD 8-cyl. auto., "Yellow and Sexy". Was $5995.
NOW $5495

1976 FORD CAPRI HB, 4 cyl. 4 spd. One owner, low mileage. Was $3995.
NOW $3495

1975 DODGE DART SWINGER, 6 cyl., auto., economical, low mileage. Was $3895.
NOW $3495

1975 CHEV EL CAMINO, V-8, auto., p.s., p.b., radio, Gem top, carpeted. Was $4995.
NOW $4195

1974 TOYOTA SR-5, 4 cyl., 5 spd., "All the toys!" Was $3995.
NOW $3495

1974 FIAT 128 Wgn., 4 cyl., 4 spd. Was $2495.
NOW $1995

1974 AMC MATADOR 4 dr., V-8 auto., p.s., p.b., radio, low mileage, family economy. Was $2995.
NOW $2495

1973 DATSUN 510 2 dr., 4 cyl., auto., ideal lady's car. Was $2995.
NOW $2595

1973 FORD GALAXIE Sedan, V-8, auto., p.s., p.b., radio. Was $1295.
NOW $995

1972 PONTIAC Catalina Sedan, V-8, auto, ps, pb, radio, newly tested. Was $1695.
NOW $1295

—SALE—

MANY MORE TO CHOOSE FROM
Trades At Wholesale
FINANCING O.A.C.
480 Esquimalt Road
DEALER 6331 382-7195

1974 OLDSMOBILE 98, 42,000 miles, loaded, no rust. Asking $4,250. 474-1985.

1974 VOLVO 4 DOOR, AUTOmatic, 23,000 miles, very good condition, $4500. 383-4650.

1974 CHEV. AUTOMATIC, power steering, brakes, tested, low mileage. 384-2193, 652-3732.

PINTO SQUIRE WAGON, 53,000 miles, excellent running order, $1800 or best offer. 598-5226

1974 NOVA 4 DOOR, 18,000 miles, six cylinder, lovely condition. $3400. 382-3835.

73 PINTO WAGON, GOOD shape, $1800. 388-6919.

1974 FIAT 124, 55,000 MILES, good condition. $1600. 478-8046.

1973 FIAT, NEEDS LOW GEAR, no rust, $400. 598-8604.

1973 CHRYSLER NEWPORT, immaculate, low mileage. 479-7043.

1971 - 1972

CAPRI
1972 V-6, auto, sunroof, radials, $2695. PAINTER MOTORS LTD., 3005 Douglas St., 388-6196. Dealer 5802.

CHEVELLE
'71 Malibu 2-dr HT, 350, auto, ps, pb, mags. $2995. PAINTER MOTORS LTD., 3005 Douglas St., 388-6196. Dealer 5802.

72 TORINO
4 dr. sedan, V8 auto, P.S, P.B radio $1895. B. Madsen Motors 2691 Sooke Rd. 478-5011. Dealer 5450

71 MONTEGO WGN
9 passenger, V8 auto, P.S, P.B radio $1495. B. Madsen Motors 2691 Sooke Rd. 478-5011. Dealer 5450

1972 VOLKSWAGEN 411 wagon, automatic, radio. Extra clean and well cared for $2375 384-1721, 592-3121, Sports and Classic Cars, 640 Hillside. Dealer 5433

CHEVELLE SW
1972 307, auto, ps, pb, runs and looks great. $1995. PAINTER MOTORS LTD., 3005 Douglas St., 388-6196. Dealer 5802.

1971 PLYMOUTH SPORT FURY, 2 door hardtop, PS/PB, radio. $650 or best offer. 388-5389.

1971 DUSTER, 318, AUTOMATIC, dual exhaust, runs great. $1875. 479-2363.

150 CARS FOR SALE

Honda CAR CENTRE YATES AT QUADRA

Now on Display The All New 1980 Honda Civics $4910

76 VOLARE PREMIER S.W.
Automatic, AM/FM
Power steering/Brakes
Power Windows
Low Mileage $4444

71 Volvo sedan $3444
75 Honda H.B. $2444
77 Cordoba $6544
79 Volare $5144

We Need Good Used Cars
—BUY OR TRADE—

BANK FINANCING, INSURANCE, LICENCE PLATES ALL AT OUR ONE STOP NEW AND USED CAR CENTRE

Home Of Canada's Top Rated Honda Technicians

386-6707
Dealer No. 5668

REG. MIDGLEY
AMC Jeep FIAT

ONE OWNER CARS:

74 BUICK CENTURY, 2 dr., H.T. $3895

74 PLYMOUTH FURY, 2 dr., H.T. $2995

76 DODGE MONACO ROYAL, 2 dr., H.T. $4495

76 DATSUN 710, 4 dr., automatic $4695

78 TOYOTA CELICA L/BACK, automatic, P.S. $7695

78 FIAT X1/9, hHardtop $7495

78 MERCURY MONARCH ESS, 4 dr. $5995

79 BUICK CENTURY, Stn. Wagon $7195

"FROM THE SUPER LOT"

REG MIDGLEY MOTORS LTD.
Douglas at Cloverdale
385-8756
Dealer 5186

1972 FIREBIRD ESPRIT, EXcellent condition, automatic trans, new: radial tires, paint, shocks, exhaust, brakes. Snow tires mounted. $3800. 656-2761.

1972 CHEVELLE CONCOURS Estate wagon, low miles, 307 V8, automatic, power steering, power disc brakes, radio, many extras. $2900. 478-6996.

'72 VOLKSWAGEN 7-PASSENger window van, excellent condition. $3100 OBO or trade for small car or wagon. 721-3156, Gordon Head.

1972 TOYOTA MARK II, 4 DOOR, automatic, 4 cylinder, bucket seats, tinted windows, radial tires, and radio. $1700 or ? 474-1746, Langford.

1971 FIREBIRD ESPRIT, MINT, 400 c.i. 2 bbl. New tires, shocks, and paint, auto trans shift kit. $3400 firm. 656-6695.

1972 FORD STATION WAGON, 8 passenger, 8 cylinder, automatic, power steering, power brakes, good condition, $1950. 478-3538.

71 AUSTIN AMERICA, GOOD body & motor, needs transmission work, $450. or best offer. 385-2915 after 6 pm.

SPORTY ECONOMICAL 1971 Pinto, 4 cylinder, 4 speed, 2 Cragar mags, $800. or offers. 479-1493.

1972 DODGE MONACCO Brougham, 4-door hardtop, vinyl roof, tested, beautiful condition. $1550. 477-0695.

72 340 DUSTER, $3250 OR BEST offer, phone after 6 weekdays, weekends anytime, 478-6307.

SUPER CLEAN WAGON, 71 Montego MX Brougham economical 302, PS/PDB. $1500. 479-0691.

1971 FORD BROUGHAM, 2 door hard top, 302, power, tested, $995. 477-9216

1972 PONTIAC CATALINA, automatic, $800 or nearest offer. Tony 479-0680.

1971 VOLKSWAGEN DELUXE, 59,000 original miles. $1900. Must be seen. 598-1840.

72 MAZDA 4 DOOR STATIONWAgon, automatic, excellent condition. $2100. 477-1930.

1971 RALLY NOVA 350 AUTOmatic, 2 door, PB, PS. 478-2649.

MUST SELL 1971 Z28 CAMARO. $4000 firm. 652-5635.

1970 and earlier

1968 FURY III, GOOD SHAPE, excellent motor, $995 or best offer. 595-7059.

1968 BUICK WILDCAT CONvertible. Soon a real Classic. As is. Best offer. 381-6094.

TRANSPORTATION SPECIAL, 1969 Mercury 4 door. Tested. First $500 takes. 383-9950

1966 CHEV WAGON 283 AUTO, ps/pb, air shocks and more. $650. 598-5511.

1970 PLYMOUTH FURY, GOOD running order. $850. 479-4009, after 4.

$250. 1966 FORD CUSTOM, 81,000 miles, good running condition. 381-6476.

1967 PLYMOUTH STATIONWAgon, excellent running condition, $850 or best offer. 478-2855.

67 VOLKSWAGEN STATIONWAgon, tested October 80, good running condition, $650. 658-8086

68 CORTINA DELUXE, AUTOmatic trans., front end smashed. Best offer. 652-5883.

63 CHEV IMPALA, 2 DOOR hardtop, good body, no motor, best offer, 656-3825.

150 CARS FOR SALE

SNO-BIRD
Recreation Ltd.
AUTO SALES
2744 MATSON
LANGFORD
474-1621

IT PAYS YOU TO DRIVE TO SNO-BIRD

1977 CHINOOK Motorhome. Poptop, Toyota chassis. Impress your Pocket Book, not your neighbours. Compare.
$9995
TRADES ACCEPTED

1978 HORIZON. Loaded little 5 door with that popular VW Rabbit engine. Automatic. Check this price.
$4495
NO TRADE

1976 CHEV IMPALA. 2 dr. H. Top, 350 auto. A/C brakes, steering, new paint. Last of the Good Ones.
$3995
TRADES ACCEPTED

ALL CARS GUARANTEED
Cheerful Mechanics On Duty
100% Financing OAC
Dealer 5504

EMPRESS
PONTIAC BUICK GMC

MANY OF OUR VEHICLES HAVE A CROWN SEAL, 1 YR. WARRANTY ON THE POWER TRAIN! CHECK OVER THESE SELECTED UNITS—FOR YOUR OWN PEACE OF MIND!

78 GRAND PRIX $6995
75 HORNET WAGON $2995
78 ASPEN $5895
75 CHEV ¾ SUBURBAN $4295

OPEN
Mon.-Thurs., 9-9
Fri.-Sat., 9-6
2867 Douglas at Topaz
382-7121 Dealer 5701

66 AUSTIN 1800, 4 DOOR SEDAN, fairly good condition, $150. 656-2258.

1966 CORTINA EXCELLENT condition. New paint, low mileage, $795. 477-6660.

1965 FALCON 4 DOOR EXCELlent running condition. Good body needs paint. $500 firm. 386-8585.

61 HUMBER. RESTORABLE. Offers. Also Humber parts, doors, axiles, head. 642-4706

1966 CHRYSLER STATIONWAgon, loaded, $325 or best offer. 598-1359.

67 CHEVY II, 2 DOOR POST, automatic transmission, $750 or best offer. 479-4878.

IT IS SMOOTH YOU WILL SEE, in my '69 LTD, $1,100. Must be seen. 592-4369.

1970 VIVA VAUXHALL, GOOD condition, 50,000 miles. $625 or offers. 477-3028.

1968 PLYMOUTH FURY, WORKing order. Needs work, $150. 383-1026 anytime.

1951 FORD 4 DOOR, GOOD shape. Offers. 477-6800 between 6-7pm. Ask for John.

1965 METEOR MONTCALM, good condition, asking $800. 386-9962.

68 FORD CUSTOM, JUST TESTed, 6 cylinder, reliable transportation, $650. or offers. 478-9636.

1970 PLYMOUTH, AUTOMATIC, power steering, brakes, tested, good transportation. 652-3732.

1966 BEAUMONT 4 DOOR, 283, automatic, power steering, power brakes. $1000 OBO. 384-7007.

1967 RAMBLER AMERICAN 4 door automatic, new tires, good condition. $700. 598-5657.

1970 DODGE DART, 2 DOOR hardtop. Immaculate condition, inside and out. 656-0226

57 CHEV, 4 DOOR, 6 STANDARD, just tested, body sound, mechanically good. $950. 385-9011, 9-6 pm.

67 CHEVELLE WAGON, V8, RAdial tires, 2 spare snow tires, good running order, $800. 479-2836.

1964 PONTIAC, RADIO, NEW tires, very good condition, V-8 automatic, $425. 381-0359.

1961 VW BEETLE, RADIO, tested, scruffy but very reliable, $475. 652-1359.

'64 SUNBEAM ALPINE, GOOD condition, w/ hardtop, runs. 595-5835.

1966 VOLKSWAGEN BEETLE, running condition, offers. 382-1560.

1970 MAVERICK 2-DOOR, 6 CYclinder standard, tested, beautiful condition. $950. 382-3253.

1962 VAUXHALL STATIONWAgon, excellent gas mileage, runs very well. 386-6495. 2735 Quadra.

ECONOMICAL '61 VOLKSWAgen, fiberglass rear fenders, custom interior, 595-8791.

1967 DODGE POLORA STAtionwagon, new tires, runs well, $350. 384-5827.

1968 DODGE DART, GOOD CONdition, recently tested, $2,100. 478-8840.

'69 FIREBIRD, 350, NEW PAINT, many extras. Phone 478-6041.

'68 DODGE DART, 2-DOOR, 225 slant 6. Phone 478-6041.

1970 COUGAR CONVERTIBLE, $2800. Phone 658-8556.

1940 FORD PICKUP, IN PARTS but restorable, $1500. 595-1146

1967 FORD CUSTOM 500, NEEDS some repair, 479-5371.

RARE '67 GTX. IMMACULATE condition. Days 656-5544.

TWO VW BEETLES, TESTED. 1964, $750. 1970, $1500. 592-2158.

1967 BUICK WILDCAT, EXCELlent condition, $850. 592-0892.

1966 EPIC, NEW METALLIC brown, 4 speed, $200. 478-2023.

1961 T-BIRD, HARDTOP, 2 door, $2500. 385-4691

1967 FIREBIRD 2 DOOR HARDtop with 455. Offers. 656-2166.

1969 MUSTANG, $2500 OBO. Phone Gord after 5 at 386-1153.

150 CARS FOR SALE

1980 MAZDA GLC HATCHBACK $4290

SPECIAL

72 Ford Boogie Van. City tested.
SALE $1295

77 Cordoba, loaded.
SALE $5995

73 Mazda Wagon
SALE $1995

79 Firebird Trans Am, mag wheels, etc. Bank Financing OAC
SALE $8995

PACIFIC MAZDA PEUGEOT
385-1451 Dealer 5253
Blanshard at Johnson

De Pape

CORVETTE

1976, air, stereo, pw, ps, pb, tilt telescopic, leather, 14,000 mi.

BMW

1974 2002 sunroof, stereo, tape, 4 spd, good looking, runs great.

79 Cadillac Seville Diesel
79 Mercedes 450SL Convertible
78 Lincoln Towne Coupe, 12,000
78 Cordoba, 2,000 miles.
77 Cadillac Eldorado, moon roof
76 VW Rabbit auto, nice!
76 Cadillac Seville, 4 dr, loaded!
75 Plymouth, 19,000 miles.
74 Rolls Royce Shadow
71 Pinto, auto. Nice!
68 Mercedes 250SL Convertible

Open 8:30-5:30 Closed Sat.

DePAPE MOTORS LTD.
Indoors at 779 Pandora
384-8035 Dealer-5311

PLIMLEY

JAGUAR-ROVER-TRIUMPH MG-SAAB-MINI
1010 YATES 382-9121

79 CAPRI RS AT $8495
78 TRIUMPH Spitfire $6995
78 HONDA Accord $6295
78 FORD Fiesta $4995
78 CHEV Nova AT $5495
78 FIREBIRD AT $6995
77 MG Mark IV OD $6995
77 CADILLAC $12,495
77 CORDOBA $6295
77 ASPEN AT $4895
77 TRIUMPH TR7 $6595
76 DODGE Dart AT $3495
76 COMET 4 dr AT $3995
75 DODGE Dart AT $2695
75 TRIUMPH Spitfire $4995
74 DATSUN B210 $2695
74 DATSUN 260Z $5995
74 CADILLAC $6495
73 TOYOTA SW AT $2995
73 DATSUN SW AT $2895

MANY MORE TO CHOOSE FROM
Mon. to Fri. 8:30 to 8:30
Sat. 9 to 5
Dealer Licence 592

PALM MOTORS

CREDIT Good or Bad

WHO CARES
WE FINANCE
NO CO-SIGNERS

Let us help re-establish your credit. Seprated, divorced, old-age pensioner, single male or female. You qualify. Buy and pay at same location. Cars from $150 down and payments as low as $10 weekly.

Instant "NO-RED-TAPE" CREDIT
Walk In, Drive Out
3342 Oak St. 386-8385

'70 PONTIAC LEMANS, 2-DOOR hardtop, power steering, power brakes, excellent condition. $1800. 478-6853.

'67 EL CAMINO, 500 MILES ON 480 hp 402, very clean. Too much to list. Must sell. $4000 obo. 592-6826 (after 4), 386-9677.

'65 NOVA SS, NEW PAINT, CUStom interior, 6 automatic, $1800 firm. Call 474-1621, days, 479-7003, after 6.

65 CORVAIR, 4 DOOR HARDtop, Buick v6, automatic, power train, complete, you finish. $450. 478-6286.

1962 ACADIAN 2-DOOR, STANdard, running condition, $250; 1953 Ford 4-door automatic, running condition, $300. 652-5521.

1970 AUSTIN AMERICA, CHEAP transportation, over 40 m.p.g. In good condition. 56,000 miles. $1050. 656-7614.

VERY RARE CLASSIC, 1952 DEluxe, split window VW Beetle, body and glass only, needs body work. 479-8081

1946 WILLY'S JEEP, IMMACUlate, Chevy 283, Apt. #9-101 Ontario 384-8774. Consider trades, asking $4800.

WILL TAKE TRADE ON 1970 Lincoln Mark III. Loaded. Only 51,000 miles. Immaculate condition. $6600. 478-7324, or 384-8767.

68 FIREBIRD 400, POWER steering, power brakes, automatic, $2300 or best offer. 656-2669.

1967 CADILLAC ELDORADO, excellent condition, 43,000 original miles. All power equipment. Asing $4,950. Duncan 748-1931.

1967 FALCON FUTURA STAtionwagon, small V8, excellent condition throughout. $895. 382-6711.

1964 PLYMOUTH FURY, V—8 automatic, 2 new tires, lady driven, very good condition. $475. 381-0359.

1969 OLDS CUTLASS CONVERTible, V8 automatic, buckets, excellent tires. Bargain, $2800. 658-1057.

150 CARS FOR SALE

METRO HONDA

"The Legend Gets Bigger"

SEE THE 1980 CIVIC, The Car of Tomorrow Here, Today!

GOOD SELECTION OF CLEAN TRADES! ESSO INSPECTED FOR YOUR PROTECTION

100% Bank Financing On Approved Credit!

388-6921
METRO HONDA
(NEXT TO THE ARENA)
2151 Blanshard
Dealer 5876

PALM MOTORS

BARGAIN HUNTERS

64 GMC Van $751
65 Pontiac AT $327
65 Chev SW $418
67 Austin $622
68 Falcon SW $520
68 GMC ½ Ton $1338
68 Montego AT $1013
69 Cutlass $1247
69 Datsun PW $910
70 Maverick AT $796
71 Pinto $623
71 Nova AT $1259
72 Pinto SW $1418
72 Datsun AT $1347
73 Astre AT $1240
74 Chev AT $2350
75 Maverick AT $2550
23' Spencer $1985

3342 OAK ST.
Dealer 5260 386-8385

1965 MUSTANG
289 4 speed, immaculate condition. Offers. 595-7936, 10-12 noon.

1970 THUNDERBIRD, 2 DOOR hardtop, 89,000 miles. Safety inspected. Nice clean car. Phone 479-9178

1967 PLYMOUTH FURY I, slant 6, standard. Excellent working order and body. Great on gas. $500. 478-7691.

1966 FALCON RANCHERO, 289 automatic, power brakes, excellent shape, $1650 or best offer. 652-2351

'59 CHEV WAGON, NEWLY REbuilt motor, trans and brakes, new tires, very little rust. Asking $950. 592-8063.

1964 ACADIAN 2 DOOR HARDtop, V8 3 speed floor shift, tested. Needs minor work. Offers or trades. 381-6415, 382-4493.

1963 PONTIAC PARISIENNE hardtop, 1 owner, new motor, immaculate condition, asking $1100. 478-2477.

1970 ROADRUNNER 400, 4 speed, Dana posi. Runs good, body rough. $1200. 656-7876 after 3 pm.

THRIFTY AUTO SALES
Cars from $99-$999.
3233 Douglas St. DL 5860. 388-4442

1969 EL CAMINO MIDNIGHT black with white racing stripes. New paint, brakes. Mags, Lakewood traction bars, Craig cassette. Must be seen to be appreciated. Evenings after 5pm. 386-0585.

SACRIFICE 68 DODGE CORONET, just built, 4 speed, 383 magnum, 12 to 1 pistons, cam, headers, highrise manifold, balance, blue printed, new tires, brakes, mags, air shocks, $2900 offers. 477-9753.

1960 OLDSMOBILE 4 DOOR hardtop, V8 automatic, power brakes, power steering. New engine, tires and carpeting. Body customized. Runs like new. First $1995 or best offer, 721-3954 (Victoria).

68 FIREBIRD
350, auto, ps, pb, one owner, $2995. PAINTER MOTORS LTD., 3005 Douglas St., 388-6196. Dealer 5802.

68 RANCHERO GT
V8, 3 speed automatic on the floor, power steering, power brakes, tonneau cover, custom built canopy. $2650. 5958553

CONVERTIBLE
1969 Mustang, 351 Cleveland, hurst 4-speed, good condition, with new top, brakes, dual exhaust. $2500 383-6659.

1969 CAMARO RALLY SPORT, recently rebuilt 350 LT1, Borg Warner T10 4 speed, new paint, black in and out, lots of chrome, immaculate condition. 595-3953 before 4pm.

1970 NOVA SEDAN, REBUILT 327, 10,000 miles, power steering, headers, 4 barrel, cam, interior finished diamond tuft, black on black Captain chairs, $2,800. 384-4350.

1969 DODGE POLARA, 318 AT, P.B. New tires, battery, alternator, transmission and brakes. High mileage but good condition, tested. $750 or nearest offer. Phone 479-1376.

62 ACADIAN CONVERTIBLE with new paint, upholstery and pin striping. Good radial tires, 78,000 miles, 6 cylinder automatic. Closest offer to $2150. 384-0167 evenings.

1963 COMET CALIENTE S twenty two, American model, 2-door, 6 cyclinder, automatic, bucket seats, body and interior immaculate, needs ring job. $600. 382-3253.

RARE 1970 DODGE CHALlenger, rebuilt 340, new drive train, 4-speed, new paint and rubber. Bills to prove. $2800. OBO. 388-7861 local 312.

COLLECTORS
1952 Pontiac 4 door, 60,000 original miles. Good original condition plus many extras. $1995. 478-1421 or 478-5959.

1966 PLYMOUTH, 2 DOOR HT, automatic transmission, power steering, power brakes, great shape exterior and interior. 383-2668 or 383-3074

62 COMET, TESTED OCTOBER 1980. New brakes, tires, tire rod ends and ball joints. Economical 6 cylinder automatic, radio. $750. 383-1927.

RARE CLASSIC 1961 Chrysler New Yorker, 4 door hardtop stationwagon. PW, PB, PS, power seats, excellent condition. $3,000. Ganges 537-5417.

'67 CUDA
Rebuilt motor, trans. New brakes, dual exhaust. New 800 Thermoquad. In good shape. 385-6844, 656-7603.

MUST SELL, 1940 DODGE 1 TON cab & chassis, runs, needs restoring, many spare parts. Good investment. $900 or trade. 381-6415 or 382-4493

69 8 PASSENGER METEOR wagon, good condition, 429 automatic, power steering, power brakes, city tested, best offer over $700. 721-3609.

69 PONTIAC LAURENTIAN 350 V8, power steering, auto, AM radio, runs well. Good rubber, brakes and exhaust. Offers. 595-7993

69 CAMARO, NEW MOTOR, new paint, etc. $4,995. OBO. 384-3680

150 CARS FOR SALE

Specialty MOTORS LTD

TWO LOCATIONS
TO SERVE YOU

72 Pontiac Gran Prix type J
72 Buick Skylark
69 Ford Torino GT
70 Chevelle Malibu
68 Chevelle Malibu 4 spd
73 Pontiac Ventura 4 spd
74 Mecury Meteor
67 Buick Special
67 Ford Galaxie 500, one owner

VINTAGE CARS
41 Dodge Luxury Liner, completely restored
41 Plymouth Street Rod
58 Pontiac American Graffiti

B.S.G. Speciality Motors Ltd.
Victoria's Greatest Selection of Speciality Cars

2936 Douglas 381-5544
1513 Quadra 385-7733
Dealer 6033
Trades and Offers Welcome
100% Financing O.A.C.

WILLE Dodge • Chrysler

79 Aspen SE	$6995
78 Omni	$4995
78 Diplomat 2 dr.	$4495
78 Diplomat 4 dr.	$4595
78 Datsun Wgn 210	$4695
74 Datsun 710 Wgn.	$2995

Many More To Choose From

3200 DOUGLAS AT CLOVERDALE
382-2313
MON. TO FRI. 9 TIL 9
SAT. 9 TIL 5. DL5881

1953 CHEV, GOOD CONDITION, $1,000. '69 Datsun 510, $500. 652-3237 or 652-2710.

VINTAGE MONARCH SEDANS, 1949, 1951, $3500, $2500, respectively, mint. 478-6580.

DUNE BUGGY, FULL CANVAS top, 1600cc motor, tape deck, AM/FM radio, 112-748-9140.

1970 MAZDA 1500 SEDAN, needs some work, 400 or offers. 384-6858 evenings.

1969 FIREBIRD CONVERTible, new top, mechanically sound. 656-2084 after 5.

64 RAMBLER, GOOD CONDITION, runs well, a lot of new parts. 479-0224 ask for Keith.

'66 CHEV 4-DOOR SEDAN, good condition, 283 automatic, $550. 592-6826.

VW, 1969, GOOD CONDITION, urgent sale. $750 or best offer. 656-7787

1961 T-BIRD, GOOD CONDITION, needs paint. Offers. 383-9073.

69 PLYMOUTH FURY III, REAL good shape, mechanically sound. Best offer. 385-9552.

1968 CAMARO LT1, 3 SPEED automatic, many extras. $6500 or trade. 743-9161.

151 SPORT, IMPORT CARS

1966 VOLVO 122, 4 DOOR AUTOmatic, radio. Immaculately mantained. Beautiful condition. $2185. 384-1721, 592-3121, Sports and Classic Cars, 640 Hillside. Dealer 5433

ATTENTION DEALERS AND SALESPEOPLE
We will pay top prices for imports. Any year. John Ladd, 384-1721 Sports and Classic Cars Ltd.

MERCEDES 240 DIESEL
1978 (Nov), automatic, electric roof, stereo, ivory, 25,000 kms, runs and looks like new. Far below replacement at $19,000. 746-4260 Duncan.

1970 MGB, IMMACULATE REstored condition. New top, new radials, rebuilt transmission, new clutch, brakes, repainted original. Inca yellow. Forced sale asking $3450. 479-8077.

1972 DATSUN 240Z, EXCELlent running condition. New brakes, new shocks. Two snow tires. $2800 firm. 743-2860 after 5:30.

BMW RENAULT
CAPITAL CITY AUTO LTD.
1750 GOV'T 386-7508

'68 T-TOP CORVETTE
427 4-horse 4-speed, will accept trades. Asking $6950. 384-8466.

SPORTS CARS AND IMPORTS wanted (Volvo, BMW, Mercedes, MG, Triumph). Top Prices paid. Brian Holley Motors, 384-1161.

1977 280Z 2+2, ONLY 12,500 miles. Immaculate condition. Air conditioning plus many extras. 598-4319 before 10 and after 5.

1977 CORVETTE, T-BAR ROOF, new paint, new tires and wheels, loaded. Must be seen. $13,000. 478-8068.

'74 BLACK VETTE
Mint cond, low miles, T-roof, 350 4-spd, black interior, 5 new SS radials. $8850. 477-5525.

MUST SELL!
1974 TR6, A-1 condition. AM/FM, cassette. Phone 385-5464 after 6 pm.

WANTED 1963-1969 VOLVO, must be well maintained, days 746-6475. Evenings 748-8664 ask for Keith.

1975 CORVETTE STINGRAY, fully loaded, 21,000 miles, new paint, 350, 4 speed. Too many extras to list. $8750. 642-4586.

1966 MGB'B, HIGH PERFORmance engine, low mileage, almost ready for paint, cassette, $1200 firm. 595-7910 after 6

72 CORVETTE CONVERTIBLE $9000, firm or will accept truck and camper as part payment. 477-3039, 383-9512

'72 MGB, LOADED WITH extras, just overhauled, balanced motor. Phone for more information, 598-4970.

62 VOLVO P1800, MECHANICALly excellent, good body, $2000 or best offer. 190 diesel Mercedes, as is, $800 or best offer. 383-6040.

74 SILVER DATSUN 260Z, EXcellent condition. 385-4051 after 4pm

1954 ZEPHYR, IMMACULATE condition, $600. OBO. 384-7717 after 5:30 pm.

1976 CORVETT, EXCELLENT condition, fully loaded, low mileage. 595-5650.

IMMACULATE 1977 CAMARO Z28 with modifications. Offers. 595-6097 or 595-1450.

72 240Z, LOWERED, MULHOLland suspension, headers, etc. $4,300. 385-6704.

CLASSIC HUMBER SUPER Snipe, six automatic, leather upholstery. Immaculte. 595-1143.

66 CORVETTE COUPE, 45,000 miles (white), $12,000. 383-7134 or 479-4572.

1974 FIAT X-1/9, EXCELLENT condition, 37,000 miles. $3500. 381-0393.

73 MGB, LOW MILEAGE, A-1 shape inside and out, $3100. 478-4143.

SACRIFICE SALE
1975 Fiat 131 Coupe. Best offer Monday, 382-0092.

1977 280Z, 17,500 MILES, IMmaculate condition, recently tuned, asking $8000. 595-6693.

72 240Z, GOOD CONDITION, mags, standard, lady driven, $3995. 477-0675

1974 FIAT 128 SPORT L IN GOOD condition, 51,000 miles, $1700. 652-4881 after 6pm.

1975 FIAT 131 STATIONWAGON, well maintained. 385-3774 after 5.

151 SPORT, IMPORT CARS

1951 MGTD, 90-95% RESTORED, $6,700 offers. Phone 656-2925.

1977 TUBE FRAME OFF ROAD racer. $800. 381-5064.

72 MGB, IMMACULATE, $2600 firm. 656-6044.

1973 FIAT 128, 4 SPEED. $1500 OR offers. 595-6318 between 5-8 pm.

1977 BMW 320I, EXCELLENT condition, $10,500. 477-1247.

1977 SUBARU, 5-SPEED. BEST offer. 479-8745.

154 TRUCKS, BUSES AND VANS

SUBURBAN MOTORS

THE HOME OF
LINCOLN CONTINENTAL,
MARQUIS, COUGAR,
XR7, ZEPHYR,
CAPRI, BOBCAT,
FORD TRUCKS

HELP!
WE'RE OVERSTOCKED
With
USED TRUCKS

78 CHEV BLAZER, 4X4. V8, auto, P/S, P/B.
SPECIAL $8695

78 FORD F250 Super Cab. V8, A/T, P/S, P/B, radio. Blue.
SPECIAL $7295

78 FORD F250 Super Cab. V8, A/T, P/S, P/B, radio. Red.
SPECIAL $7495

78 FORD F250. V8, A/T, P/S, P/B, radio. Cream.
SPECIAL $6595

78 FORD ECONO VAN. V8, A/T; P/S, P/B, radio. Blue.
SPECIAL $6695

78 SUBARU BRAT, 4X4. 4 spd., winch. Grey.
SPECIAL $5595

77 FORD F150, 4X4. V8, A/T, P/S, P/B, radio. Blue.
SPECIAL $5995

77 FORD ½ ton Short Box. V8, A/T, P/S, P/B, radio. Black.
SPECIAL $4695

77 FORD F250. V8, A/T, P/S, P/B, radio, air conditioned. Green!
SPECIAL $6295

77 CHEV Crew Cab. V8, 4 spd., P/S, P/B, radio. White.
SPECIAL $6695

76 FORD ½ ton. V8, 4 spd. Blue.
SPECIAL $3495

76 FORD F250, 4X4. V8, 4 spd., P/S, P/B, radio. Blue.
SPECIAL $4695

76 FORD F250. V8, 4 spd., P/S, P/B, radio. Yellow.
SPECIAL $4695

76 FORD F250 Super Cab. V8, A/T, P/S, P/B, radio.
SPECIAL $6295

75 FORD F250 Plus! V8, A/T, P/S, P/B, radio. Green.
SPECIAL $4695

75 FORD F250 Super Cab, plus 8' camper. V8, A/T, P/S, P/B, radio. Blue.
SPECIAL $5995

74 DATSUN Pickup and canopy. 4 spd. Green.
SPECIAL $2995

74 GMC 4X4. V8, 4 spd. White.
SPECIAL $4695

73 VW 9 pass, bus. 4 spd. Orange.
SPECIAL $4495

73 TOYOTA P.U. 4 cyl., A/T. White.
SPECIAL $2395

72 CHEV P.U. V8, A/T, P/S, P/B, radio and canopy. Green.
SPECIAL $2295

ON THE SPOT FINANCE

TRADES WELCOME

3377 Douglas 386-6131
Dealer 5528

62 GMC 6 CYLINDER TRUCK, good running order, $500. 479-2836.

75 DATSUN SPORT TRUCK, radio, good condition, $2400. 656-7198.

67 DODGE VAN, NEW TIRES and exhaust, runs good, $1,095. 479-9460.

FENCED STORAGE FOR RVS and cars. 388-7632

154 TRUCKS, BUSES AND VANS

GARDEN CITY
AUTO LEASE LTD.
HOME OF THE
SUZUKI
4 WHEEL DRIVE

77 Ford, ¾ 4x4, winch
77 Ford XLT, loaded
76 Ford 4x4
76 Blazer, loaded
76 Ford Super Cab XLT
76 Ford XLT 4x4
75 GMC Crew Cab
75 Ford ¾ 4x4, winch
74 Chev 4x4

TRADES WELCOME
No Reasonable Offer Refused
100% FINANCING O.A.C.
OPEN
9:00 A.M.-8:00 P.M.

2978 DOUGLAS ST.
382-9111
Dealer 5721

WILLE Dodge • Chrysler

73 Dodge School Bus $4495

Many More To Choose From

Excellent Selection Used Vans and Trucks

3200 DOUGLAS AT CLOVERDALE
382-2313
MON. TO FRI. 9 TIL 9
SAT. 9 TIL 5. DL5881

1972 CHEV C-50 Furniture Van, 5 speed, with roll-up Todco door and power tailgate. Call JIM COFFEY, 385-8756 or Res. 652-3213. REG MIDGELY MOTORS LTD. Dealer 5186.

4X4
78 BRONCO
PS/PB, limited slip both axles. Skid plates, super cooling privacy glass, 351 swing spare mount. Splash guards. Cibies. LTD roof rack. Flip Fold rear seat. Am/fm track. Very clean. Excellent condition. 43,000 miles. 642-4313 after 6.

Hard To Find Model
77 Chev ¾ ton pickup, 8 automatic, power steering, brakes, radio, dual batteries, sliding rear window, dual tank, 2 tone paint. Camper Special. Contact JIM BROWMAN for further information at Millstream Chevrolet Olds Ltd. 474-1211 or 592-4402. Dealer 5831

The Hunter's Dream
1975 GMC Jimmy, 4-wheel drive, modified 350 engine, automatic transmission, AM/FM, air conditioned. Sierra interior. White and gold in color. Safari top. A one-of-a-kind on the island! Top condition. For quick sale, $5800. Call from 8 am to 6 pm, 595-1277, or after 6 pm, 479-2318.

EXCELLENT CONDITION: 1976 Dodge van, V8, fully customized interior and exterior, wide tires, headers, icebox, carpeted. Power steering, power brakes. Receipts to prove mechanically sound. $4900. 384-3724 after 5.

1976 DODGE PICKUP, 318 CU.IN, automatic transmission, power steering, power brakes, radio, heavy duty shocks, overload springs, new tires and muffler, 27,000 miles. $4995 or best offer. 385-4864.

MUST SELL. 1979 FORD ECONoline ¾ ton, V8 automatic, power steering, power brakes, long wheel base, dual tanks. Under 5000 km. Factory warranty til April 1980. Best offer. 386-1670 after 5.

1978 CHEV VAN, 305, AUTOmatic, power steering, power brakes, short wheel, base, 15,000 miles, custom interior. 478-9471 brakes, short wheel, base, 15,000 miles, custom interior. 478-9417

1974 FORD CLUB PASSENGER van, $1700. 1968 Jeepster 4x4, complete with electric winch, V6, $1800. International bus, converted camper, 345 V8 2-speed axle, sleeps 8, $3000. Offers accepted. Good winter projects. 479-9572.

ECONOMY
1977 Chevy van 6 cyl. std., radio, low mileage, $4950. GARDEN CITY AUTO LEASE LTD. 1978 Douglas St. 382-9111. Dealer 5721.

1978 FORD F250 VAN, 14,000 kilometers. Immaculate. PS/PB, radio, 10 tires mounted, accessory windows, custom dash, rear seat, carpet. Set up for 4x4 conversion. $7895 or best offer. 383-0389.

1973 LAND ROVER 4X4, 88 model series III, just repowered with 351 Ford Windsor, complete with hubs, worn winch, tow bar, boat rack. Open to offers. 478-5432.

75 GMC VANTURA VAN, LONG box, custom camperized, low mileage, new brakes, power steering, power brakes, tape deck, 8 track. Captain seats. Sun roof. Asking $6000. 383-5484

75 FORD XLT, ¾-TON, REbuilt 390, headers, dual exhaust, Holly carb, rebuilt auto with shift kit, radial tires on split rims, dual tanks, sliding rear window, radio and canopy. $4600. 383-4377.

CHEVY VAN
1973 ¾-ton, automatic, 20,000 miles, one owner, $4,700. 656-5187.

DUMP TRUCK, 65 INTERNAtional, good running order, new tires, single axile, with aluminum box, and steel bottom plate. $3500. 385-6205 or 595-7372

1978 CHEV 4X4, CUSTOM DEluxe, camper special, 12,000 kms, excellent condition, $8500. 8' weekender camper, $2000. Will sell seperately. 383-4973.

74 GMC RALLY STX WINDOW van, new 350 engine, new brakes, with seats, excellent running condition. $3500 or best offer. Call 658-8343 after 5 pm.

1973 GMC 4 DOOR SUBURBAN, P.B., P.S, air conditioned, near new rubber, excellent condition, asking $4750. Call 656-4000 or 656-0365 evenings.

1975 GMC ¾ TON, AUTO, RADIO, power steering, 32,000 miles, camper equipped. Excellent condition. $4295. Evenings 652-4777, days 652-4411.

1947 CJ2 A JEEP 4X4, BODY fair. Good running condition. $1200. VICTORIA 4-WHEEL DRIVE. Dealer 13531, 386-6511, 477-1784.

1973 CHEV ½ TON, AUTOmatic, power steering, power brakes, radio, $2150. 1970 Ford window van, $1350 or best offer 478-6969

1972 DODGE VAN, 318 V8, EXcellent condition, partially camperized, radio, air conditioning, CB radio, $2995 or nearest offer 386-8631, 386-1463

1972 MAZDA PICKUP. $600. 479-5304.

8' TRUCK CANOPY, WIRED and insulated. 592-7285

154 TRUCKS, BUSES AND VANS

1967 HEAVY DUTY 1-TON ON duals, overloads, 283-4 speed, flatdeck with folding sides, new paint, very solid truck. Must be seen. $3400, or best offer. 595-0676.

A BARGAIN AT $3495!!
1974 Dodge ¾-ton with canopy, standard, V8, power steering/brakes, headers and wide wheels. 595-6046.

1973 DODGE ½ TON, POSItraction, 4 speed, shortbox, stepside, excellent condition. $2600. 388-5464 pager 615.

TWO 71 FORD ¾ TON CREW cabs, 1 automatic, 1 4-speed. Excellent condition, best offers. 3238 Milgrove, 388-4915.

77 FORD F150, HEAVY DUTY ½ ton, V8 automatic, power steering, power brakes, 20,000 miles, $5500 or best offer. 478-6529

1979 FORD F350 SUPER CAB, p.s, p.b, air, automatic, 400 CID, ranger, 1400 miles, full warranty. $10,400. 112-743-9165.

1966 FALCON RANCHERO, 289 automatic, power brakes, excellent shape, $1650 or best offer. 652-2351

1978 DATSUN DELUXE CAB, 30,000 kms, spoke wheels, custom paint, many extras, $6200. 652-4788

1970 FORD CUSTOM, ½ TON, longbox automatic, good power train, good rubber, $1450. 383-1927

1975 FORD F150, FACTORY cap, air shocks, heavy duty hitch, AM/FM cassette, rebuilt engine, bills to prove. $4500. 385-3517.

67 GMC FLATDECK, WITH sides, binders, 327 engine, 5-speed transmission, 50% rubber. 381-0200 before 6.

IMMACULATE 1977 FORD VAN E150, 351, captain seats, pb/ps, 39,000 miles with many other extras. $6950. 478-5610.

1964 FORD VAN, 6 CYLINDER, standard transmission, panelled, carpet, radio, $600. 479-2481 after 6pm.

SPECIAL SAT. & SUN.
'74 Datsun pickup, excellent condition, completely refinished. 385-0090.

GOING TO COLLEGE. MUST sell 78 Toyota Land Cruiser, tires and wheels, good condition, $7500. 746-5795 Duncan.

79 FORD E150 VAN, POWER steering, power brakes, 302 V8, 4 speed trans, tinted glass, Captain's chairs, $7990. 112-743-4195.

72 FORD ¾-TON, V8, AUTOmatic, power steering, power brakes, $1650. 180 Olive St. 386-0902.

76 GMC ¾ TON VAN, CARPETed, bay window, sofa bed, table, cabinets. Nice condition. $5000. 474-1981.

1958 GMC ½-TON, CALIFORNIA cab, 6 cylinder standard. Very good condition. Must be seen. $2200. 478-2491.

1966 INTERNATIONAL ¾-TON, crew cab, tool boxes, PTO, crane. Excellent work truck. $1800 or offers. 478-2491.

1978 GMC HEAVY DUTY ½ TON, 6 cylinder, 4 speed, new paint. Like new. Will accept car or truck on trade. 388-9784

1978 CHEV. ¾ TON SCOTSDALE 4X4, V8 automatic, power steering, power brakes, dual tanks, $6,995. 743-5685.

CHEAP!
1972 Mazda pickup, 4 cylinder, 4 speed, great condition. $1,450. 479-0680.

1975 FORD F250, CAMPER SPEcial, 390 automatic, good condition, asking $4000. 479-8420

1973 FORD ¾-TON, 390, 4-speed, factory canopy, good shape. $1895. After 5 pm. 592-3918.

1968 FORD PICKUP 250 CAMPer special, V8 automatic, canopy, $1800. 656-6213

1974 JEEP CHEROKEE V8, automatic, 40,000 miles, stereo, CB. 382-1942.

COLLECTOR'S 1965 CHEV CUStom 10 pickup, all original, 49,000 miles. Offers. 592-9289.

69 VOLKSWAGEN VAN, GOOD running order, asking $1500. 478-5194.

WATER TRUCK FOR SALE, mint condition. Phone 112-743-7811 or 112-743-4622

1978 CHEV ¾ TON 4X4 AND 1973 Ford ¾ ton 4x4, best offers. 642-3950.

1977 DATSUN SPORT TRUCK. Like new, loaded with extras. 479-6295.

1978 CHEVROLET SILVERaudo, shortbox, 2712 Dean Ave. 595-0412.

MUST SELL '75 VW VAN, CAMPerized, excellent condition. Offers. 479-0372.

MUST SELL, 1970 CHEV, ½ TON short box, V8 standard, good condition, $1350. 543 Whiteside St.

1972 FORD COURIER, BLOWN head gasket, tested, $500 or best offer. 384-0136

76 ½ TON SHORT BOX WITH canopy, 32,000 miles, $6000 or closest offer, must be seen. 478-2567.

1972 DATSUN PICKUP, 1600 CC, top condition, $2000. 743-2615 Mill Bay.

1971 CHEVY VAN, REBUILT 350 automatic, headers, mags, finished interior. $2700. 383-9073

1967 MERCURY ¾ TON PICKUP with camperized canopy. $1200 or best offer. 743-9218.

1977 RANGER XLT, 14,000 miles, 460 cu. in, mint condition, $7800 or best offer. 478-7805

1976 FORD ECONO 250 VAN, power steering, power brakes, radio, new paint. $4000. 381-0454.

WANTED TRUCK AND CAMPer. Have 72 Corvette convertible in trade. 477-3039, 383-9512

IMMACULATE 1978 RANchero, many options, must been seen. Asking $6800. 479-6053

1971 FORD F250, 4-SPEED, 360, 71,000, canopy. $2200 OBO. 598-5748.

1965 GMC ½ TON, CITY TESTed, runs well, with canopy. $500. 382-2305.

1958 VW VAN, VERY GOOD CONdition, partially camperized. $1000 or offers. 382-3791.

1979 CHEV VAN, ¾ TON, FACtory customized, best offer. 383-7631

1975 FORD ¾ TON SUPER CAB, best offer around $3,000 by Monday. 384-9075.

69 CHEV ½ TON, 4 SPEED, tested until Oct. 1980, best offer. 652-1452.

1972 FORD 500 WITH 12' BOX. Also 1970 Austin American. 382-5837.

72 FORD RANGER XLT CAMPer Special, $2500 or best offer. 112-748-4546, Duncan.

1979 ¾ TON FORD LARIAT, AS new. 383-1579.

1970 FORD VAN, V8 AUTOmatic, 302. $650. 382-5092.

1968 GMC ½-TON PICKUP, $800. Phone 384-7875.

75 FORD VAN, 35,000 MILES, sleeps 2, seats 7, 478-8847.

1966 GM PANEL VAN. $300. 479-1344.

69 INTERNATIONAL PANEL, good shape, $875. 385-3395

61 DODGE ½ TON, RUNS WELL, $300. 478-7122.

1977 GMC RALLY SIX, 32,000 miles, $6,500. 478-6635 after 6pm.

72 DODGE VAN, GOOD CONDItion, tested, $2700. 479-9994.

1972 INTERNATIONAL SHORT box, $800. 479-5304.

158 TIRES

COMPLETE SET 13" GOODrich BR60 TA's and Keystone mags. 385-7891.

GULF DR78-14 WHITEWALL radial steel snow tires $45; 386-1914.

158 TIRES

MICHELIN TIRES
All sizes and types in stock now! at
D&D Tire
1620 BLANSHARD
382-7283

2 DR78-14 RADIAL SNOW TIRES, 5 holes on rims studded. Fits Pacer AMC. Firestone make. Two Gulf HR70-15 5 hole mounted studded snows. Fits Ford. 477-3991 after 5.

SNOW TIRES, NEW, HEAVY duty, Firestone, super all traction, 8 ply nylon, tubeless. Size 8x17.5. Retail $115 each. $150 pair. 478-3388

TWO BRIDGESTONE STEEL belted radial winter snow tires. 155-SR12 as new, $30 each. Two used Shell belted tires, H78-15, $5 each. 479-1853

2 STEEL BELTED RADIAL tubeless white wall snow tires, mounted on wheels and balanced, as new. Size HR78-14. Cost $232, sell $140. 642-5106.

BELTED RADIAL SNOW Tires, like new: Michelin 225/15X, $75. GR70/15 plus Chrysler wheel, $65. 595-3310 after 4 pm.

FOUR TIRES MOUNTED ON rims. With hubcaps off 1967 Buick Special. Excellent condition. $125 obo. 721-3919.

FOR SALE 1 PAIR OF RENEgade F60-14 belted tires plus 1 pair of G78-14 tubeless tires, good condition, on mags. 642-3992.

2 NEARLY NEW RADIAL REcapped studded Toyota pick up snow tires with Toyota wheels. $20. each. 658-1084, 5-7 pm.

FOUR H78 RALLY WHEELS and tires, like new, $200 or best offer. 386-0283.

2 TIRES AND 2 MOUNTED snow tires, size F7814, cheap. 477-8836.

FOUR 1974 BMW SLOTTED steel wheels with caps and nuts. $45 each. 656-1663.

FOUR SNOW TIRES, MOUNTED on 6 hole K5 Blazer rims, $150. 656-6667 after 5pm.

NEW, 13" ATLAS SNOWS, $48 pair. 479-6524.

2-165SR15 SNOW TIRES, $55. 388-4998.

160 PARTS, ACCESSORIES AND SERVICE

Logan Spring & Suspension Ltd.
—OFFERING—
A COMPLETE SPRING REPAIR SERVICE
—Leaf and Coil
—Overloads
—Custom U Bolts
—Walking Beams
Phone 384-2744
60 CREASE AVE.
(Behind Budget Rent-A-Truck)

CAL-VAN
AUTO SUPPLY & REPAIR CENTRE
"Everything from a floor mat to a complete engine."
Open 8 Days A Week
(WED.-THURS.-FRI. 'TIL 9)
735 Cloverdale 386-2155

BEETLE AUTO HAUS
Volkswagen Parts Accessories and Repairs
2821 DOUGLAS ST. 382-1815
(Across From Colony Motor Inn)

NEW FIBERGLASS TANDEM axle trailer fenders, $150 set. 66-67 Beaumont, Chevelle, Malibu replacement front fenders and hoods, also Courier and Mazda pickup. Many more coming. 1939 Plymouth complete and running $1,250 or trade. 350 cubic inch Chev. automatic, running $250. 23 and 27 Ford Roadster kits. 71 Chev. Caprice parts. Vega nose grill etc. Northern Boat 3430 Trans Canada Highway.

MISC. CHEV. PARTS
Chev. 12 bolt posi track rearend, rebuilt, new 4.56 gears and axle, $325. Chev. 12 bolt posi traction carrier assembly, $85. Lakewood ladder bars for Chev. still in box, never used, $100. Chev. 1283 heads, $60. Performance cam and lifters for Chev. small block, $75. Wanted turbo 350 automatic transmission. 748-0196, 246-9298.

$$CASH$$
FOR SCRAP CARS & TRUCKS
7 days a week. Instant Service Hauling. 478-2397 or 478-1865 pgr. 388-6275 no. 2740.

TURBO 350 REBUILT WITH B&M shift kit. Edelbrock cross gram with carbs and linkage. Complete set of new solid lifters, all for small block Chev. LT Camaro with all options, tach etc. 748-4805.

VW MOTORS
Rebuilt, exchange from $285
6 months — 6,000 mi. warranty
BEETLE AUTO HAUS
2821 Douglas St. 382-1815

RADIATOR REPAIRS, FAST top quality repairs at Maurice's Auto Body, 427 Beta St., phone 386-3381 or 384-8094. Located behind the Burnside Pay and Save Gas Station.

MECHANIC'S SPECIAL, 69 Mercedes, 4 door, 280SE, $2000 or best offer. 47 Dodge, not running, $500 or best offer. 66 Volkswagen for parts, $200 or best offer. Days, 478-0459.

TOYOTA LAND CRUISER, soft-top, brand new, fits all models. Includes solid tailgate. Still in the box, black. Asking $395. Ask for Don 477-7683 night, days 388-4500.

FORD 289 PARTS. TWO BARrel and holley 4 barrel carb. Mallory brakerless distributor. Sigerson cam, $50. Timing chain and gears. Four new Keystone mags. 479-4666.

TOP PRICES PAID
for scrap cars and metals, we pickup anywhere.
382-4493 384-8075 pgr 1614

VOLKSWAGON CHASSIS; wrecking 66 Chysler, 383 motor. 479-6524

1958 VOLKSWAGEN, RESTORed, needs motor. '60 Volkswagen for parts. 595-8791.

MICHELIN 175X13 SNOWS ON BMW rims, four 14" Chev hubcaps. 721-3367.

WANTED: SMALL BLOCK Ford. Complete. Reasonable. 592-6332.

CASH PAID FOR SCRAP CARS Associated, 478-9516 or 478-9571

PORSCHE 356 ENGINES AND parts. Phone 598-1721 after 6 pm.

CHEV 350, 4 BOLT MAIN. MUST sell. Best offer. 479-9507.

'65 FORD COMET, CHEAP parts. 479-4524.

FIVE FORD GT 14" RALLY rims, $175. 479-1321.

1964 VOLVO STATION WAGON, $100. 112-539-2112.

WANTED: '71 DODGE ½-TON truck driver's side door. 386-2415

WRECKING 68-69 CHEVELLE 4 door, all parts cheap. 386-7596.

65 VW BEETLE, BODY, PAN, engine, gas heater, 383-7223.

FULL SET 4 BOLT ET MAGS with tires, $200. 592-7244.

160 PARTS, ACCESSORIES AND SERVICE

VICTORIA 4-WHEEL DRIVE
FREE WHEELING HUBS for any make of 4-wheel drive.
597 Hillside at Rock Bay
D-13531 386-6511

Used parts. Toyota, Datsun, Pinto and Honda. Bob and John's Auto Body. Phone 112-743-9141.

'65 FORD 289, 5-BOLT 2-SPEED trans, $50; 327 bellhousing, $25; 383 heads, rebuilt, $100; 383 4-barrel manifold, $50. Other 383 engine parts. 479-3971.

65 VW VAN PARTS, 69 VW DUNebuggy, 65 VW motor, 194 Chev. heads ported, aluminum Chev. valve covers, other Chev. and VW parts. 595-3552.

MGB PARTS- EXCELLENT top, tonneau, glass, etc, Midget 1100 motor, want Midget windshield, top, seats, bumpers, etc. 652-3609.

2 15X8 SS CRAGARS, $100. 4 15X8 new turbine mags $200. Chevy or GTO 10 bolt 391 posi $200. Complete white interior for 68 Firebird $100. 478-9346.

SMALL BLOCK CHEV 283, SOME high performance parts, 1500 miles. $400 or closest offer. 384-8893 after 4:30pm.

WARN WINCH, 8,000 POUND CApacity, electric, complete. New $985. Asking $495. Ask for Don 477-7683 night, days 388-4500.

4 CYLINDER LAND ROVER ENgine, complete, A—1 condition. 35,000 original miles. Open to offers. 478-5432.

FOUR 15" GMC 6 HOLE RIMS, with 6 ply tires, $90. Rear end for 62 GMC truck $50. 4 13" Valiant rims and hubcaps, $20. 478-6435.

TURBO GLIDE, 3 SPEED, automatic transmission from a 1970 Chevrolet, $100. Installed $200. 385-2491

FOUR 15" KEYSTONE CLASSIC mags, $175. Four Toyota 14" rims, $15 each. Four Toyota 13" rims, $10 each. 477-6889.

VOLKSWAGEN MOTOR, REbuilt 1300, plus Volkswagen parts, 4 fenders and 6 rims. After 5 pm. 477-3371.

CANOPY FOR ¾-TON PICK-UP, front sliding window, $175. Four 750-16 tires, fair rubber, $25. 479-2973.

TR4 SOFT-TOP AND FRAME $200. Differential $25. Rad. $25. Pair of Corolla seats $40. 383-8676.

5 SPEED TRANSMISSION FOR sale, fits Toyota 388-6095 or 388-1161.

STOCK CAR AND TRAILER for sale. Open to offers, phone 386-3761, after 5, 382-9189.

WRECKING 1969 DODGE DART Swinger, call after 5 pm. Jim 595-8096.

NEED: ZODIAC, 6 CYLINDER engine. After 5pm, George 642-5303

WANTED: SET OF FOUR GOOD tires for mini. 479-7861 between 6-8 p.m.

WANTED: '53 OLDS 98 4-DOOR sedan, left front door and left side moldings. 386-3381.

1972 FORD COURIER, BLOWN head gasket, tested, $500 or best offer. 384-0136

SLANT 6 225, COMPLETELY rebuilt, hasn't been run yet, $375. 381-0107.

67 CORTINA GT, NOT RUNning. Use for parts, $100. 598-8197

CARBURATOR AND MANIfold for 351 plus accessories. 592-6228.

RESTORE YOUR VW VAN, complete interior of a pre 67 van, 592-1664 6pm.

THUNDERBIRD SPINNER hubcaps for sale, set of 5 for $150. Duncan 748-1931.

TRIUMPH SPITFIRE PARTS, top, tonneau, and wire wheels, etc. 385-2239 or 598-6882.

FOUR 5 STUD MAGS, $375. 479-4659

WANTED: RADIATOR FOR 67 Rambler, V8 automatic. 595-5104

TWO REBUILT SMALL BLOCK Chev heads. 383-2341

CABLE CHAINS FOR VW VAN, never used, 388-4192.

53-54 CHEV CAR FRAME, COMpletely rebuilt, $50. 478-4336.

FIAT 124 SPORTS, NO MOTOR, best offer takes, 595-2503.

WRECKING 1971 TRIUMPH Spitfire. 652-2452

65 DODGE 318, GOOD SHAPE. 477-6387, ask for Mike.

1968 CHEVELLE JALOPY, race ready, $600. 384-0339.

166 CARS AND TRUCKS WANTED

NEVER
SELL YOUR CAR
UNTIL
YOU HAVE OUR OFFER
INSTANT CASH!
DePape Motors Ltd.
779 Pandora 384-8035

WE NEED
TOP QUALITY USED CARS
HIGHE$T PRICE$ PAID!
Call
Douglas VW
3329 Douglas DL5100
388-5466

WE BUY ALL MAKES
McCallum Motors Ltd.
Corner of Yates & Cook
382-6122 D5603

WANTED
TRUCKS & VANS
Also will take consignment vehicles
GARDEN CITY AUTO LEASE CENTRE
382-9111 2978 Douglas

CASH FOR GOOD, CLEAN USED CARS
THOMAS PLIMLEY LTD.
1010 Yates St. 382-9121

CASH
for clean, used cars
SAUNDERS Sales & Service
474-2211 Colwood

CASH FOR CLEAN CARS
E & K MOTORS LTD.
642 Burnside E. 383-6231

WANTED: 67 OR EARLIER VW van, body must be in good condition. 642-5041 after 6.

WANTED DATSUN 510, PREfer 71-72, must be mechanically sound. 598-6447.

WANTED DATSUN CAR OR Pickup needing work. Under $700. Brian 383-0097

WANTED: USED PICKUP truck that will pass test, suitable for farm. 652-2514

WANTED: 70-73 TOYOTA LANDcruiser. 479-7324, 479-7388

166 CARS AND TRUCKS WANTED

WE PAY
the Highest Prices for Your Clean Used Car
TRY US—YOU'LL BE SURPRISED!
CONTACT
CARL SPICER
Used car mgr.
Empress Pontiac Buick GMC LTD.
382-7121 DL01227A

Top Dollar
FOR
TOP CLEAN CARS
Contact:
BRUCE LOCKHART
CORNELL-CHEV-OLDS
3050 Douglas 385-5777

LET US HELP YOU
GET $$ FOR
YOUR CAR OR TRUCK
Drive In Today
GLEN OAK FORD
Yates at Cook
384-1144 D 6616

GeM
PAYS
High Prices
FOR CARS & TRUCKS
480 Esquimalt Rd. 382-7195

168 CAMPERS, TRAILERS and MOTOR HOMES

TRIANGLE HOMES LTD.

HEY LOOK US OVER

USED SPECIALS

78 GMC ¾-ton crew cab, c/w 78 TERRY 30' 5th wheel	$19,995
Class A NORTHSTAR 24' motorhome, loaded with options	$19,500
Class A CHAMPION 25' motorhome, generator, roof air, etc. SPECIAL	$15,995
20' MINI WINNIE, roof air, dash air	$16,900
19½' EMPRESS motorhome, roof air, awning	$15,900

NEW FOR 1980

DIPLOMAT 26' Class A motorhome	$41,500
CORSAIR 25' Class A motorhome	$40,500
CITATION 26' Class A motorhome	$39,900
CITATION 29' Class A motorhome	$45,000

NEW '79 SPECIALS

SOUTHWIND 25' Class A motorhome	$38,500
BENDIX Aristocrat 23' Class A motorhome	$32,600

SUPER DEALS
on '79 Mini Homes
Now is the time to make your deal — no reasonable offer refused.

The RV centre with the indoor showroom plus 6 bay coin-op Car wash with clearance for your RV.

Franchised dealer for Citation, Corsair, Aristocrat, Centurion, Southwind, Jamboree and Diplomat.

In Sidney on the Pat Bay Hwy across from Sandown Raceway.
656-1122 656-7251
Dealer 1055B

WILLE Dodge • Chrysler

SECURITY
The Trusted Name In
★ Motorhomes
★ Campers
★ Van conversions
★ Trailers
★ 5th Wheelers

74 Tioga 19' Motorhome, fully self contained. $13,450

COME IN AND SEE OUR LARGE DISPLAY and Ready-To-Go UNITS

SECURITY
"Built with Pride"

3200 DOUGLAS AT CLOVERDALE
382-2313
MON. TO FRI. 9 TIL 9
SAT. 9 TIL 5. DL5881

CAMOSUN RV
SERVICE CENTRE
SAVE $$$
Clearout prices on all our remaining '79 OKANAGAN Campers.

5% OFF
ALL CANOPY TOPS
TRADE-IN SALE

78 9½' Okanagan, self-contained shower model	$5,195
77 Rare Model Short Box Western Wilderness. Loaded and with roof rack and ladder	$2995
72 13' Vanguard trailer Only	$1,695
72 Travelmate import camper complete with jacks	$1895.

PARTS SPECIALS

RV anti-freeze	$5.35 gal.
4 burner Trav-LR ovens,	$249.95
4 burner Coleman Deluxe oven glass door	$264.95
10,000 BTU furnace	$139.95
Fire extinguishers	$14.95
Rover portable toilet	$56.95

—REPAIRS—
Hitches-Welding-Wiring
OPEN MON.-Fri. 8-5 p.m.
650 Burnside East near Douglas
Dir. No. 5117

MUST SELL, 15' VANGARD, electric brakes, heater, oven, fridge, $1850. 543 Whiteside ST.

1979 27' HOLIDAIRE, AIR CONditioned, stereo, twin beds, used one trip. 479-8115.

1972 WINNEBAGO BRAVE, 21', excellent condition, 44,000 miles. $11,500. 388-4702.

8' DELUXE ALUMINUM canopy, two years old, fits narrow box, $200. 656-5740.

69 FORD DELUXE CLUB WAgon, V8 auto, camperized, $3,000. 383-6832.

168 CAMPERS, TRAILERS and MOTOR HOMES

PEDEN
RECREATIONAL VEHICLE LTD.
—15 Years of RV Experience Ready to Serve You—

★ VANGUARD ★
★ PROWLER ★
★ TRIPLE E ★

Campers—Motorhomes
Trailer—5th Wheels
Van Conversions
Class A Motorhomes
Canopy Tops

JUST ARRIVED
1980 VANGUARD
Truck Campers and Motorhomes

1980 PROWLER
Travel Trailers

CLEAN TRADES
Exceptional Values
1978 VANGUARD VAN CONVERSION, only 17,000 km, Ford chassis, awning.
$13,995

1976 FORD F350 — loaded, only 23,000 miles. 1976 Amerigo 11' fiberglass self-contained camper c/w double bed tip out. Both units:
$11,995

Mint 1972 VW WESTFALIA c/w pop-top, Michelin tires, exceptional value.
$4,495

1976 VANGUARD 22' motorhome, Chev chassis, only 19,000 miles.
$15,995

1978 VANGUARD 20½', Ford chassis, heated, holding tanks.
$15,995

1977 VANGUARD 8'9" camper, 3-way fridge, heater.
$2,895

CLEARANCE SPECIALS ON OUR VOLUME PURCHASED 1979 VANGUARD CAMPERS AND MOTORHOMES

TRUCK CANOPY SPECIAL
Aluminum lined canopy c/w 12V int. lite installed.
$425

—Large Parts and Accessories Store
—Repairs
—Consignment Sale
—Rentals
PEDEN RV LTD.
285 QUESNEL ST. (D1950A)
386-3464
Behind Empress Pontiac Buick

STOP MOTORS LTD
2524 DOUGLAS ST.
383-3635
HOME OF
FRONTIER
LAS VEGAS DAYS
Oct. 31-Dec. 15 '79
3 DAYS & 3 NIGHTS
FOR TWO
IN BEAUTIFUL
LAS VEGAS
(Leave Thursday night, return Monday morning) — Air Fare and Motel only (Subject to availability at time of booking.) with the purchase of any new or used R.V.

ALL TRAVEL AND BOOKING ARRANGEMENTS BY
THE BAY TRAVEL

1979 Frontier Campers from $4940.

1979 Funcraft Vans from $15,482.

1979 Frontier Mini Liners as low as $18,949.

PRE OWNED UNITS
1977 18' Unik exceptional unit only $13,931.

1975 Citation 19' sale priced $13,795.

1975 Winnebago 19', 9000 miles $14,981.

1977 Okanagan 11' camper sale priced at $5495.

1977 Prowler 30' 5th wheel exceptionally clean at $12,499.

1977 16' Frontier Trailer, exceptionally clean, $4695.

These and many more to choose from at both locations.

Stop Motors
2524 Douglas Street
Victoria, 383-3635
Dealer 6703
Tops R.V. Center
6045 Tr. Canada Hwy
Duncan, 748-3181
Dealer 5042

AIRSTREAM 27' INTERNAtional FSC, excellent condition, $11,000. Write: W.H. Hawkins, 3360 Thompson, West Vancouver, V7V 3E7

RAVEN RV'S
VAN CONVERSIONS
479-3178

CAMPER SPECIAL, 1972 Dodge with 11½' camper, fully-equipped, asking $4600. Saturday and Sunday phone 595-2129.

72, 11' SPORTSMAN CAMPER, stove, oven, fridge, furnace, washroom and jacks. Must sell. $3000 or best offer. 384-4238

1976 EXTON 8' CAMPER, ELECtric water pump, jacks, 3 way fridge, stove and oven, excellent shape. $3295. 385-0257

WE WILL BUY YOUR GOOD used Rec. Vehicle. Peden R.V. Ltd., 2855 Quesnel St., 386-3464.

FOR RENT: 21' WINNEBAGO motorhome, winter rates. Available Nov. 2. 477-2704.

8½' CAMPER, SLEEPS 4, JACKS included. $1400 or best offer. 478-7096

1973 11' VANGUARD CAMPER, 3 way fridge, 3 burner stove, heater, porta-potti, sleeps 6. 479-8420

168 CAMPERS, TRAILERS and MOTOR HOMES

DOMINION MOTORS
Chinook
Little Chief
Motorhomes
Layton and Trav-L-Mate
Trailers and Campers

78 32' Holiday Rambler 5th wheel, loaded with every conceivable option. Even including a 4500 W. generator and awning.	$25,000
75 8' Kit camper, fridge, furnace, portpott and hydraulic jacks.	$3100
75 Volkswagen van conversion.	$5495
75 Unicorn Canopy with cargo door.	$495

YOUR DOWNTOWN R.V. PARTS DEPOT
1703 Blanshard St. 385-5012
Dealer 5183

Fennell's
TRAILER SUPPLIES LTD.
PROPANE — REPAIRS AND APPLIANCE SERVICE
Custom Building and Van Conversions
Large Parts and Accessories Store
652-3941
Mon.-Sat. 9 to 5
Sun. 12 to 4
6459 Patricia Bay Hwy.

IMPALA CAMPING WORLD
WINNEBAGO
APOLLO
OTTO
BOLER
LIONEL
EMPRESS
HOLIDAIRE, LEISURECRAFT
CANOPY TOPS — ACCESSORIES
SERVICE
PAT BAY HWY., SIDNEY
656-5504 MDL 5513A

TRUCK CAPS $450 installed

WE WILL BUY OR CONSIGN YOUR R.V.

ALL OFFERS CONSIDERED
TRADES WELCOME
OPEN 7 DAYS

COASTLINE TRAILER CENTRE
SEE US TODAY FOR YOUR BEST RV BUY!
COASTLINE TRAILER CENTRE
(By Red Lion Inn)
382-6102 DEALER 6430

BRITANNIA VANS
Custom and camper interiors. 1977 Chev ¾-ton camper van, V8 automatic, power steering, power brakes, radio, raised roof. Sleeps 4. All appliances, built-in television, one-of-a-kind, must see. $10,400. 478-7391.

1974 Dodge Long-Wheel base camper van, still under construction, come out and pick your floor plan and your colors. This unit with all appliances is for sale at a conservative $5200. 478-7391.

RENTALS
All Types of RVs
Reasonable Rates
Wille Dodge Chrysler
382-2313

1969 Ford F250 (¾ ton) C.S. V8 automatic, 49,000 miles, 7 tires and wheels. Many extras.
1979 Wilderness Travel Trailer. Model 20J (20'). Fully equipped with everything, except Air Conditioning. Has had only 4 short weekend trips.
Complete equilizer hitch system, including anti-sway control.
Willing to sell trailer seperately.
Phone 383-9168 anytime
383-9212 (8 am to 6 pm)

PROPANE
PARTS—SERVICE
BOB'S
MOBILE HOMES LTD.
25 Crease 386-3623
DL 00414A

STORAGE
For your R.V., Boat, Motorhome etc. Fenced, lighted, secure area. Reasonable rates.
POOLE'S RV TRAVELAND
1080 Goldstream
474-1411 D5806

FOR RENT OR SALE
MOTORHOMES
WEEKLY — MONTHLY
GARDEN CITY AUTO LEASE LTD, 2978 Douglas, 382-9111. D-5721.

DOGWOOD TRAILER SALES
PARTS—PROPANE
WESTERN WILDERNESS Campers
WILDERNESS Trailers
2630 Deville Road
Highway 1 at Millstream
478-6841 D 5390

EXCELLENT OPPORTUNITY to purchase a good used class A motor home with 90 day or 5000 mile warranty. Most with own power plants and roof air, some with automatic holding tanks. For information 479-6612 after 5pm.

MUST SELL 19' CAMPER ON crew cab, 17,000 miles. Ideal family unit. Large bathroom, stove and oven. Large 3-way fridge. Priced to sell, open for offers. 656-6803.

74 TIOGA GT 19' MOTORHOME, under 10,000 miles. Power brakes, power steering, automatic, self contained. Fully equipped including TV, dishes, utensils, linen, etc. $13,000. 382-7362 evenings.

1977 20½' VANGUARD MOTOR home, power steering, power brakes, 462 cu. in. engine, Michelins, C.B. radio, 10,000 miles, Ford chassis, like new, $17,500. 656-2761.

1976 8' OKANAGAN, 4 BURNER with oven, 12 volt, water, automatic propane change over, hydraulic jacks, wind up boat rack, 386-8574.

1972 WINNEBAGO, LOADED, only 40,000 miles, good condition. First $8,000 takes or will except trade for camper or trailer. 478-1520.

LIKE NEW, 1978 DELUXE Dodge, Maxivan conversion, completely equipped, see and compare, sacrifice at $11,900. 477-6380

SHED FOR RENT VERY SUITable for motor home or trailer. 478-4432.

1970 WESTFALIA, GOOD shape, porta potti, radio, cassette deck, $3,500. 384-0847.

168 CAMPERS, TRAILERS and MOTOR HOMES

POOLES RV TRAVELAND FALL SPECIALS

8' SLUMBERQUEEN Camper, fridge and heater $3,795

8' SLUMBERQUEEN Camper, fridge and heater, and much more $3,995

See other SLUMBERQUEEN models now in stock at 1080 Goldstream 474-1411
Service-parts-storage
Propane-Sani station
Dealer 5806

FOR RENT VW HIGHTOP camper, $125 week, 6¢ mile, 595-4756, 385-5525.

AIR STREAM 30' TRAILER, fully equipped, sleeps 5, air. 382-6206.

MUST SELL 1970 8½' VANGUARD camper. Good condition. $1595. 474-1549.

WANTED-OFFICE OR CONSTRUCTION trailer, 30' or ? 479-1750.

8' SCAMPER CAMPER, EXCELLENT condition, $1900. 479-1705

1969 10½' CAMPER $1800, '73 Ford F-250 $3250. 478-9748.

CAB LEVEL CANOPY, FITS 8' GMC, Ford box, $300. 478-1639.

FOR RENT, DELUXE 23' WINNEBAGO, low rates. 477-3853.

FLATDECK TRAILER 7X10', $250. 384-4818.

1978 21' PROWLER, $6,500. 478-6635 after 6pm.

169 MOBILE HOMES AND PARKS

T and M Court
Cedar Glen
Oakcrest
Aaron Court

Choose from any of our fine mobile home communities or tell us where you want to be. Locations for our fine homes in Esquimalt, Langford, Sidney, Sooke, Mill Bay and also Vanc. area. Phase I and II of Oakcrest filling fast. Choose your lot today. View homes in Langford (Trans Can Hwy) and Esquimalt (Craigflower Rd.)

BUYRIGHT HOMES
DL6162 474-2154 383-2912
Langford open daily till 8
Craigflower Rd. daily till 5

OPEN MOBILE HOME #6-1498 Admirals Rd. Saturday and Sunday 2-5pm. By owner. Near new, 2 bedroom deluxe, 14x70', Manco quality mobile home, on landscaped pad, lovely living room, with bay window, inviting circle kitchen. 5 appliances, large dining area, bathroom with separate shower, large closets. Duroid roof, covered sundeck, attached carport, and workshed wired for electricity. Close to transportation, stores, and gulf course. Priced for immediate sale, no waiting time, at $37,900. 385-3508

USED SPECIALS
12x64, $13,500
12x68, $16,900
24x40, $17,500
Use your Government Grant
Triangle Homes Victoria Ltd.
2435 Trans Canada Hwy
Listings Wanted
Dealer 5088 478-1774

NOVEMBER SPECIAL
Buy a new home during the month of November and get six months free rent in our park or the park of your choice.
Triangle Homes Victoria Ltd.
2435 Trans Canada Hwy
Dealer 5088 478-1774

LANNON CREEK
POSSIBLY CANADA'S FINEST PARK
Buy your mobile home at the dealer of your choice. Scenic water and mountain views. Phone 642-5486, or 642-5972.

BY OWNER. EXCELLENT CONDITION inside and out, 12x60, 2 bedroom, new upgraded wall to wall carpets and drapes, 2 appliances, hutch and plenty of cupboard space, covered patio, carport and storage shed, in top rated adult park. Swimming pool, recreation centre and laundry facilities. 245-7768.

WHY RENT?
Beautiful luxery 2 bedroom mobile, early occupancy. Western Sector. Large kitchen, all appliances, including washer and dryer, seperate tool shed, covered sundeck, vendor moving. Open to offers. 478-3786

LIKE NEW, 1978 14X70 DELUXE Fleetwood, Duroid roof, 2 bedroom home, 4 appliances, sundeck, wired workshop, Lannon Creek Park. Overlooks Sooke basin. Sacrifice. $23,500. 642-3237.

ISLAND MOBILE HOME SERVICES
Providing all services to mobile home owners. Site preparation, set ups, skirting, maintenance, repairs, releveling, resealing
Rick 478-1585 Russ 478-1201

1973 HOMCO AMBASSADOR 66x12 on a showplace site with sundeck, completely landscaped, adults only. Admiral Homes, 2500 Florence Lake Rd. 478-6434, 478-0034.

DELUXE 1600 SQ. FT. 3 BEDROOM, 2 baths, family room, fireplace, carpeted, drapes. Top adult park, rec. centre, pool, carport. Phone 245-3298. Must be seen.

LUXURY LIVING, 1440 SQ.FT. Spring Manor, 3 bedrooms, 2 full baths, family room, living room with fireplace, Sherridan Heights Park. 642-5145 Sooke.

12' WIDE HOME, 2 BEDROOMS, French doors to beautiful patio, exclusive corner lot. Will take travel trailer on trade. Langford area. 478-9664, 478-8971.

REPOSSESSED
12X68' HOMCO MOBILE HOME at Sooke B.C. Contact Dealer Plan Dept. C.I.B.C. 385-8701.

WE NEED LISTINGS!
For fast results on your home call The Specialists! 474-2154.
Buy Right Homes 2744 Spencer

12X64 GENDALL, TWO BEDROOM, four appliances, 24x8 sundeck, enclosed back porch, Sooke. $13,500. 642 3787, 382-9019

12X68 NEONEX 2-BEDROOM mobile home, four appliances, like new, asking $15,500. Phone 385-9364.

DOUBLE AND SINGLE-WIDE spaces available in Sooke Park. 642-4420.

SPACE AVAILABLE, CEDAR Creek Mobile Home Park, Mill Bay. 743-2449, 743-2591

WAS $19,900. NOW $17,100!
3 BR, 2 bath, 5 appl, covered deck! 474-2154, Buyright. D6162

NEEDS LANDSCAPING
Only $11,900 for this 2 BR near Vic. 474-2154, Buyright. D6162

WATER AND MTN VIEWS!
2 BR 24x40, 4 appl. Furnished! Nice! 474-2154, Buyright. D6162

DOUBLE WIDE $20,900!
3 BR, 4 appl, corner lot, nice setting! 474-2154, Buyright. D6162

FIRST $3,000. TAKES 10X45' Biltmore. 652-2572.

181 TOURIST ACCOMMODATION

CRAIGMYLE GUEST HOUSE
English style bed and breakfast. 1037 Craigdarroch. 595-5411 or 595-2697

190 ROOM and BOARD

OAK BAY GUEST HOUSE
1052 NEWPORT AVENUE
Bedsitting rooms available with private bath. Excellent meals, maid service. Beautiful surroundings, close to ocean, Sealand marina, bus route, shopping, golf course, etc. Ideal for retirement living. Bed and Breakfast available, reasonable rates by day, week or month. 598-3812.

CRAIGMYLE GUEST HOUSE
Bed and breakfast, or full board, winter and permanent rates available. Situated 1 mile from city center. Along side Craigdarroch Castle. 595-5411, 1037 Craigdarroch.

GLENSHIEL HOTEL
HOME FOR SENIOR CITIZENS
EXCELLENT FOOD
CENTRALLY LOCATED
606 DOUGLAS 383-4164

BUSINESS MAN WILL PROVIDE, private accommodation and board in Victoria waterfront residence for a young woman who would enjoy looking after a home and a dog. 477-2510

HOME AWAY FROM HOME. Room and board for working person, laundry included, has to be seen. 478-7737 (Langford).

DELUXE ACCOMMODATION, room with private bath, excellent meals. Retired. 388-4134 after 3pm.

ROOM AND BOARD AVAILABLE, Fairfield area, 521 Linden ave. 479-5379

QUIET HOME, CLOSE TO UNIVERSITY campus, 3 squares a day. $200. 477-8126 after 5.

LARGE ROOM, BOARD, PRIVATE home, students welcome, available immediately. 382-2162

ROOM AND BOARD FOR MATURE, responsible adult on bus route. 388-5310

PRIVATE ROOM AND BOARD. $175 per month. 386-6545.

193 ROOMS TO RENT

ROOMS
- Downtown
- Maid Service
- Central Bath
- Prefer Elderly Gentlemen
- $42 week
- $135 month

KINGS HOTEL
570 YATES ST
388-0933

MODERN KITCHEN UNITS, close to downtown, color TV, from $27.50 daily and from $95 weekly. 383-0742

ROSS BAY, FURNISHED WATERFRONT bedroom for business gentleman, share bath, $175. 595-7609.

JAMES BAY, ROOM IN shared basement for man. $100. 383-8746, 5-8pm.

197 HOUSEKEEPING ROOMS TO RENT

BRIGHT, CORNER ROOM WITH kitchenette and fridge, walking distance to town. Bus at door. Suitable for older working gentleman. Must have references. $90 inclusive. Phone after 10am, 386-1884.

OAK BAY AVE. NICE LOCATION near Rec Centre and Village. Bus stop, cablevision. Friendly atmosphere. $120. No pets. 592-1179 after 5.

TWO CLEAN ROOMS FOR male students. $45, $60 monthly. Good parking, Carey, Crosstown buses. 384-0936.

YOUNG PEOPLE TO SHARE house in James Bay. Rooms $90 and $120 per month. 383-2622 after 5.

RITZ HOTEL—DOWNTOWN
Elevator service T.V. lounge
710 Fort St. 383-1021

YOUNG PEOPLE TO SHARE house in James Bay. After 5pm. 383-2622.

ROOM FOR OLDER MAN, NON drinker, $80. 1255 Pandora, 385-6743.

JAMES BAY, NEAR BUS, shops. $78. Suit business woman or retired lady. 595-6588

ROCKLAND AREA FURNISHED rooms to let with bath $160, without $140. 595-6437.

ROCKLAND AREA, LARGE, clean room, private cooking. Before 12 595-7882.

CLEAN, QUIET, CLOSE TO town. Phone after 6pm. 383-8191.

200 APARTMENTS TO RENT UNFURNISHED

FROM THE SEVEN SEAS
Facing the harbour entrance, with a backdrop of the Juan de Fuca straits, and Olympic Mts you will have an unobstructed view of the cruise ships, Naval vessels, Ferries and freighters, and also the busy water traffic in the harbour. Lavishly built and decorated, this 5 rm plus apartment has 2 full bathrooms, 2 bedrooms, 2 balconies and the rent is only $600. per month. (these brand new strata units sell from $75,000 to $102,000. with 10% C.C.A. for investor) The rent includes drapes, appliances, heat, H & C water and parking, and maintenance, also sauna whirlpool and lockers. You are invited to come to SEAFORTH WOODS CONDOMINIUM APTS, AT 630 SEAFORTH, open daily for viewing 1-5PM. Look For Our Ad Under Condominiums "Class-258" also our display ad in this weeks Fri. night & Sat. morning "Homes Today"
DICKIE AGENCIES LTD.
382-8239 or eves. 477-4662

VACANCIES
$360 to $380 — 7 one bdrm and den Sidney area
$430 — 2 bdrm, 2 baths plus den
$400 — 1 bdrm plus den and loft
$258 — 1-bdrm waterfront. James Bay
$249 — 4 x 1-bdrm waterfront. Dec. 1st.
$170 — 1-bdrm Esquimalt. Dec. 1st.
$215 — 2-bdrm Cadboro Bay area. Dec. 1st.
$220 — 2-bdrm West Saanich
$340 — 2-bdrm James Bay. Dec. 1st.
$348 — 2-bdrm. James Bay
"HOMEHUNTERS"
2713 QUADRA ST.
381-2113 - FEE

WINDSOR COURT APTS.
258 GORGE ROAD E.
Available December 1
1 BDRM from $240
2 BDRM from $300
Resident Mgrs.
Mr. and Mrs. Munday
385-6075
Mature Adults. No Children, No Pets.
MACARTHUR PARK ESTATES LTD.

P.R. BROWN & SONS LTD.
ONE BEDROOM
$176.00 Sundridge Apts. 1244 Balmoral Rd. 385-3435.
$190.53 Oakview Manor 3420 Quadra St. 384-7491.

CONDOMINIUM
One bedroom $285.00 — Two bedroom from $350.00. Sorry no children or pets. Ph. 385-3435.

STADACONA CENTRE
1545 PANDORA
1 Bedroom suite. Overlooking garden and fountains. 745 sq. ft. $400 per month.
1 Bedroom suite with fireplace. Beautiful surroundings. Approx. 705 sq. ft. $425 per month. Both units — All kitchen appliances. Full facility complex. Sorry, no pets. Appointments only.
595-3132

200 APARTMENTS TO RENT UNFURNISHED

CHALET APTS. 1465 FORT ST. Deluxe 1 and 2 BRs. Mature adults only. No pets. Call Manager at 595-0593.

QUALITERRA COURT, 804 Esquimalt Rd. 3 BR, family suite. Sorry no pets. $300.00. Call Manager at 385-0953.

TWO, 1 BEDROOM APARTMENTS, Rockland area, immediate possession, $350 including utilities. 382-7282 between 6-8pm only.

AVAILABLE IMMEDIATELY 3 bedroom unit in 4-plex. Langford. Rent $325 monthly. Includes stove, fridge, water and drapes. Near schools. 478-5588 or 478-2459

CITY CENTRE,
Residence or office, semi-furnished bachelor with extra room, quiet block with garden area. References. $170. 388-9942.

QUIET MODERN BUILDING, large 2 bedroom, $244. Heat, cablevision, parking. Ideal for Senior Citizens, no pets. 384-7785, 386-1961.

3 BEDROOM TOWNHOUSE, full basement, fridge and stove included. Located on Crossandra. $475. Immediate occupancy, phone 479-9241.

ATTRACTIVE CENTRALLY LOCATED 2 bedroom apartment in older house. No children. $280 including utilities. Available December 1st. 595-4204 or 598-5023.

LUXURY 2 BEDROOM, 2 BATHROOM, fireplace and many extras. Opposite Beacon Hill Park, $450. Available immediately. 383-3033

OCEANFRONT
Deluxe 2 bedroom and compact 1 bedroom suites. Adults. Ocean Village, 642-5254

ATTRACTIVE BASEMENT apartment, Oak Bay area. Easy transportation. $225. Utilities included. 384-0950.

ESQUIMALT. COMFORTABLE, 2 bedroom apartment, hot water and cable included. $225. 385-7792.

AVAILABLE DEC 1ST. CENTRALLY located downtown, deluxe bachelor apt. suitable for elderly person. Call 383-1833. K.I.M.

1-BEDROOM SUITE FOR RENT, living room, dining room, $250 per month including heat and hot water. 382-7456.

BACHELOR $165
Compact suite in smaller block. Close to town. November 15th. 598-5862 after 5.

JUBILEE AREA, AVAILABLE December 1st. Adult block. No pets please. 1-bedroom, $228. 2 bedroom, $270. 598-8346.

310 ROBERTS ST.
Waiting list. 384-5320.
Princess Louise Apts.

$130.18, BACHELOR, 735 PANDORA, 386-1946 or 384-5459, adults, December 1.

ONE BEDROOM APARTMENT for rent, 1010 Queens, Gerry 592-0077, 388-6618, 479-8103

DELUXE 1 BEDROOM AND den condominium. Available Dec 1st. 383-5833. K.I.M.

3 BEDROOM, AVAILABLE DECEMBER 1st, $297. Wark Street. 384-8618.

APT TO RENT, 1 BEDROOM. Open to viewing. #1-2440 Foul Bay Rd.

BACHELOR, MATURE ADULT. No childern or pets. 384-2320.

201 APARTMENTS TO RENT FURNISHED

LIVE LIKE A KING!
Stay right downtown in total comfort with everything needed for the good life. Studios with op. kitchenettes, one bedroom and family units, penthouses. Free Color TV, phones. On premise laundry machines, maid service. Restaurant available. Low winter rates. Hotel is all new. Hurry, call now 388-5513.
Royal Olympic Hotel
642 Johnson Street

EXECUTIVE ACCOMMODATION
Available immediately for lease or monthly 1 bedroom furnished, wall to wall, swimming pool, jacuzzi, cablevision, parking, secured entrance. Downtown area. Several available. $450. to $595.
HOMEHUNTER'S
381-2113 - FEE

ELBOW ROOM
Clean, comfortable, one or two bedroom apartments located in a quiet park like estate. Extra large units with spacious, fully equipped kitchens. Cable TV, maid service. Some with fireplaces. Special winter rates. Casa Linda Motel opposite Royal Colwood Golf Course. 474-2141

LUXURY LIVING
Furnished bachelor and 1-bedroom suites. Maid service, answering service. Indoor heated pool, cocktail lounge, saunas, coffee shop, dining room, laundry, colored cable TV. No pets. COACHMAN INN, 229 Gorge Rd. E. Phone 388-6611.

DELUXE ACCOMMODATION
Furnished bachelor and 1-bedroom suites. Colored TV, dining room, laundry, indoor pool, hydro pool, saunas, lounge, maid service, answering service. No pets. CANTERBURY INN, 310 Gorge Road. Phone 382-2151.

SCOTSMAN MOTEL
Conveniently located on bus route. 5 minutes from downtown. Fully furnished suite, twin and double beds, colour TV, phones in rooms, laundry. Reasonable winter rates. Available immediately. Phone 388-7358.

WINTER VISITOR
Luxury condominium, Oak Bay Marina area, with mountain and sea views. Mature couple. Bring your own toothbrush. January thru March. $800 per month. 595-1019

CRAIGFLOWER MOTEL
Now renting weekly and monthly deluxe bachelors and one bedroom suites on beautiful Gorge Waterway. Maid service, laundromat, color TV. 388-7861

QUIET COSY 1 BEDROOM FURNISHED suite, in the fairfield Ross Bay area. Close to sea, bus. Heat and water included. Vacant. $225 per month. Phone 384-2892 9 am to 7pm.

BRIGHT, LARGE, MODERN, ground floor 1 bedroom, in quiet residental area. Includes all utilities, cable, parking, washer, dryer. Available immediately. $270 a month. 960 Lodge Ave.

ONE BEDROOM FURNISHED apartment to sublet, January, February. Robert's House, 14th floor, downtown. References required by management. Tenant going on holiday. 383-5774.

HARTNELL HOUSE
Modern units by day, week or month. Close to downtown, colour TV, parking, linen, etc. 383-0742.

MODERN DOWNTOWN WINTER accomodation, weekly or monthly rates, everything supplied. Kitchens, pool and sauna. 386-2812.

ONE BEDROOM AND BACHELOR, furnished or unfurnished suites in apartment block, close to town and Jubilee Hospital. 384-9185, 4-9pm.

JUBILEE HOSPITAL AREA, fully furnished including linen, kitchenware, all amenities, bachelor and 1 bedroom, $230 and $250 month. Adults. No pets. 592-9516

AVAILABLE IMMEDIATELY, small, private entrance room with cooking facilities. Close to all amenities. $80 includes all utilities. After 6, 721-5497.

ROYAL VICTORIAN MOTEL, 230 Gorge Rd East. Furnished units from $220 to $290 per month. Please call 385-5771.

EXQUISITELY FURNISHED 2 bedroom display suite at Laurel Point, $900 per month. 388-5121. Evenings 598-7273.

1 BEDROOM SUITE, HEAT, light water included, with bar and waterbed, available Nov. 15th. $305. 382-1517.

FURN. BACHELOR AND 2 bdrm suite, linen, dishes and color TV inclus. 383-0742.

201 APARTMENTS TO RENT FURNISHED

ONE BEDROOM, FORT-ST. Charles, private entrance, bathroom, parking, $145. 383-7968.

EDGEWATER MOTEL, BACHELOR suite, utilities included. From $150. 478-4212.

202 FURNITURE TO RENT

MAIS
FURNITURE and APPLIANCES
RENT
WASHER and DRYERS
COLOR or BLACK/WHITE TVs
FURNITURE—APPLIANCES
at PENNIES per DAY
1821 COOK
385-2435

STANDARD FURNITURE
Three Rooms from $42.00 per month
Immediate Delivery
382-5111 737 Yates St.

CAMOSUN
FURNITURE RENTAL
Month to Month
Piece or group
Immediate Delivery
833 Yates 383-3655

203 APARTMENTS WANTED

Free to Landlords
Eliminate Needless Phone Calls We also advertise FREE for you and send prospective tenants you require.
Give us a Try.
We're open 7 days a week
"HOMEHUNTERS" OF CANADA
381-2113

RESPONSIBLE WORKING woman requires 1-bedroom apartment in Fairfield area for December 1st. Preferably in older complex, bright and spacious. Call days, 387-6588 or after 5, 384-0060, ask for Nancy.

RESPONSIBLE WORKING couple, require quiet, 1 bedroom apartment or duplex, for December 1 in Fairfield or James Bay, no children or pets. Please call after 6, 595-6380

HELP! YOUNG BUSINESS woman immediately requires 1 bedroom apt. in James Bay or Fairfield, will pay up to $225. Please call Alexandra at 388-7615 8:30-4:30pm. 477-0252 after 5pm.

WANTED FOR DECEMBER 1st, 2 bedroom, basement suite or apartment for young working girl with 2 cats and one small dog. Very clean. $150-$200. 385-6335 or 595-5840 (evenings.)

PROFESSIONAL COUPLE with 1 child require pleasant 1 or 2 bedroom apartment. $200-$300 in Fairfield or James Bay area. Occupancy by Dec. 1st. 384-2182 after 3pm.

WANTED BY DECEMBER 1, 2 bedroom suite or duplex for non-smoking, quiet, working mother of 3 year old. Up to $250. Victoria area. Have references. 384-1436

QUIET, RESPONSIBLE WORKING person, non-smoker, requires 1-bedroom apartment or bachelor in Fairfield/James Bay area. 386-0758 9am-9pm.

FOR DECEMBER 1ST, 1-BEDROOM suite in older home, for quiet student, preferrably Beacon Hill/James Bay area. Reasonable. 384-1677 after 3pm.

RESPONSIBLE WORKING FEMALE looking for 1 bedroom character suite, December 1st. Reasonable rent. References. 388-8018 days. 592-4542 evenings.

WORKING COUPLE LOOKING for 1 bedroom house or basement suite, fireplace preferred. 479-0234 after 6pm.

WANTED, 1 BEDROOM APARTMENT by widower, non-smoker, Beacon Hill Fairfield area. 388-7118.

FAMILY WITH 1 CHILD WANTS 2 or 3 bedroom apartment, Esquimalt area for Dec. 1st. Up to $275 monthly. 385-0310.

CHRISTIAN MOTHER AND son, 8, needs an apartment, urgent! 652-1593

WORKING GIRL NEEDS BASEMENT or ground floor suite, Fairfield. 478-8765 evenings.

WANTED 1 BEDROOM SELF contained character suite for student. 477-6676.

SENI-RETIRED SHIPWRIGHT, seaman, wife want unfurn. quarters reas. 385-8656.

204 SHARED ACCOMMODATIONS

FOR DECEMBER 1ST, QUIET female, U Vic student, 25, seeks a home with 1, 2, or 3 other females of like nature. No smokers please. Have furniture. Please reply Victoria Press, Box 41.

BUSINESS MAN WILL PROVIDE, private accommodation and board in Victoria waterfront residence for a young woman who would enjoy looking after a home and a dog. 477-2510

RESPONSIBLE 18 OR 19 YR. old girl or woman 25-35 to share our home with, must be free and easy. $250 includes all utilities. 383-6758.

WOMAN WITH CHILD SEEKS same to find and share suitable house or apartment. 595-7548 evenings.

IF YOU ARE INTERESTED IN living in a beautiful well kept house call Wendy after 4, 385-8651.

3 STUDENTS NEED ROOMMATE, $110 plus a share in utilities, own room, furnished. 383-3702 after 6.

SINGLE PROFESSIONAL MAN (non smoker) wishes to share his 2 bedroom house with same. Rent $230 including utilities. 592-9269.

FEMALE IN 20'S REQUIRES Person to share furnished 2 bedroom house. 386-9419 after 6.

PERSON TO SHARE HOUSE, all utilities supplied, $175 monthly. 479-8043.

LARGE CHARACTER HOME, Quadra area to share. Fireplace, Broadloomed. 382-6206.

WANTED RESPONSIBLE PERSON to share 5 bedroom house. 384-8532.

ROOM TO RENT, PREFERABLY female, Oak Bay, near water. 598-1384

COOPERATIVE SEEKS ENERGETIC person, no tabacco. Cat welcome. $80. 388-9427.

SHARE LARGE UNIQUE COUNTRY home, 15 minutes downtown, $225. 478-1563.

206 DUPLEXES TO RENT

BRENTWOOD BAY
Executive unit in new 4 bedroom duplex. 1670 sq. ft. including family room, fp, huge laundry area, carport, sundecks, double cable and telephone hookup. No pets. $575 monthly. 384-4549 or 477-2686.

OAK BAY AVE. SPACIOUS, bright, 2 bedroom, corner suite in 5 plex. Range, fridge, carport, private entrance. Mature adults. No children or pets. $221. 595-4978.

IMMEDIATE OCCUPANCY. 3 bedroom family townhouse, 2 bathrooms, $420 per month excluding appliances. Please call manager 385-3353.

ONE BEDROOM, WALL TO wall, fridge, stove, utilities included. Available immediately. $225. 479-9902

LARGE SXS 3 BEDROOM, Gorge area. December 1st. $370. 479-9450.

206 DUPLEXES TO RENT

NEW, 3 BEDROOM, 1½ BATHS, fireplace, no pets. Must have references. $435 per month. 656-4066

TWO BEDROOM, STOVE, fridge, heat, water. Close to store, bus stop. 386-9804.

SIDNEY. 3-BEDROOM SXS, 1½ baths. Available December 1st. $375. 656-5410.

HALF OF DUPLEX FOR RENT. Phone after 10am Sunday, 652-3898.

207 DUPLEXES WANTED TO RENT

2 BEDROOM HOUSE OR DUPLEX with character. To responsible working couple with references. 383-1689 work, 386-8916 home.

URGENTLY REQUIRED DUPLEX or small house for young, quiet, married couple. $200-300. Required immediately. References. 384-8637.

WANTED 2 BEDROOM DUPLEX or house in Central Saanich for quiet young Newlyweds, $200-$250. Good references: 652-3287.

210 HOUSES TO RENT UNFURNISHED

BB BROWN BROS on LANSHARD
"People Helping People"

$425.00 — Stadacona St., luxury penthouse suite, 1 bdrm., s/f, f/p, w/w, available Nov. 1. Sorry no children and no pets.

For further information, please call Brown Bros. Agencies Ltd. 385-8771 anytime.

UPLANDS AREA EXECUTIVE
Quality 3 Bdrm. home near U.Vic and golf course — immaculate condition — large garden. Lease to July 81, references required. $750 monthly, available Dec. 1st. Phone 592-7220.

AVAILABLE DECEMBER 1ST. 3 bedrooms, dining room, fireplace, wall to wall. Finished basement could be extra bedrooms, drive-in garage. Clean and warm. Central Park area. Close to schools and playground. Reference required. $500. 382-3286.

OAK BAY, NEAR BEACH AND park, 2 bedroom house, with sea glimpse, big garden, newly decorated, fireplace, ww, garage, near bus stop, older couple preferred, available November 15, $400. 592-1546 or 598-4837

OCEAN EDGE
Unique 2 bedroom bungalow with fireplace, sliding glass doors to garden patio and ocean. Adults. Landscaped grounds. Ocean Village, 642-5254

NEAR NEW 4 BR. HOUSE. MODERN appliances—counter-top range, fridge, washer, dryer and deep-freeze. $500—negotiable to co-operative tenant. 388-7614 or 383-4242.

AVAILABLE NOVEMBER 15TH, large 3 bedroom home with fridge, stove, full basement and garage. $395 a month with 12 month lease. References required. 595-6621 or 245-4525.

ROCKLAND MANSION
FOR LEASE. 7000 SQUARE FT. developed to fire bylaw. 8 full bathrooms, suitable as delux retirement home. 598-5092.

IMMEDIATE OCCUPANCY. 3 bedroom family townhouse, 2 bathrooms, $420 per month excluding appliances. Please call manager 385-3353.

MODERN 4-BEDROOM, FULL basement home. Quiet, treed, Colwood cul-de-sac. Lease available December 1st. $425. Wilson's Rental Management. 382-3941.

FOR RENT 4 BEDROOM newer house, double garage, $600 per month, $500 damage deposit. Near Saanichton Fairgrounds. Must have references. 652-4537.

PENDER ISLAND, REASONABLE rent to tenant with references. 2-BR, fireplace, full basement home. Evenings, 477-6726.

2 BEDROOM BASEMENT, Shelbourne McKenzie area. Available December 1st. $450. 479-8429.

AVAILABLE NOW, 2 BEDROOM family home, could be third bedroom down, $450, appliances. Oak Bay border. 598-5245

K MART AREA DECEMBER 1st. $300. Older 2 bedroom house. 1626 McKenzie Ave. View after 10 am.

GORDON HEAD, 5 BEDROOMS, 2 baths, rumpus room with fireplace. Available November 15th. $450. 477-5900.

ROCKLAND EXECUTIVE, newer 3-bedroom home, available January 1st. $650. 382-1517.

WATERFRONT
Picturesque 2 bedroom townhouses. Ocean Village, 642-5254

3 BEDROOM HOUSE FOR rent, $400, available November 15. 385-2446.

4 BEDROOM HOUSE WITH ADDITIONAL inlaw suite, Victoria. References required. $550. 477-2898.

INNER HARBOUR, 2 BEDROOMS, appliances, 6 month lease, $350 per month. 384-3232.

2 BEDROOM, $310. AVAILABLE Nov. 15th, 383-5521.

211 HOUSES TO RENT FURNISHED

WATERFRONT — LARGE, fully-maintained, landscaped estate. 2 bdrms. No pets. $1000.00 per month. References required. THE ZIEGLERS, 592-1768, 384-8075, Pgr. 310. Seaspray Properties Ltd. 595-3151.

FULLY EQUIPPED EXECUTIVE home, 1800 sq. ft. for 2 month period. (Flexible) between Dec. 15th & March 15th to responsible adults. 479-5120.

LOVELY VICTORIA HOME, close in, fully equipped. January, February, March. Reasonable rent to responsible couple. Victoria Press Box 40.

FURNISHED 3 BEDROOM MOBILE home on private lot for December and January. Mill Bay area. No pets. Reasonable rent to right Tenant. 743-9165.

SUBURBAN COTTAGE FOR 2 persons (would suit married couple), in parklike surroundings, no pets. $235. Phone 2-4pm, 658-5224.

212 HOUSES WANTED TO RENT

CHEETA ENTERPRISES LTD
1815 BLANSHARD ST.
381-2122
LANDLORDS
WE PAY A FEE
plus
Free Listings Of Vacancies
FREE ADVERTISING
Referrals Of Suitable Rentors

RESPONSIBLE YOUNG WORKING couple would like 1 to 2-bedroom home between Royal Oak and Sidney for December 1st. No children or pets. References available. Phone 652-4882, after 6.

HANDYMAN, GARDENER, couple middled aged on pension, require country home, old farm, mobile home, etc. Short or long term occupancy. Immediate or December 1. Reliable, congenial. Victoria Press Box 016.

RESPONSIBLE YOUNG COUPLE, with baby, require a clean, 2 or 3 bedroom house, or side duplex, with garage. Yard and dwelling gladly maintained. Excellent references. 479-6553 or 479-9214

RETIRED EDMONTON gentleman wishes to rent home for Dec. Jan. while you vacation. Contact 479-7292.

212 HOUSES WANTED TO RENT

URGENT. TWO WORKING women require, 2-3 bedroom house-duplex, $300. References. Laurie 383-3412 days

LEGALLY BLIND BOY WITH pet puppy and professional family urgently require 3-4 bedroom home. Preferrably centrally located. References upon request. 382-3256.

THREE BROTHERS, MATURE and responsible require 3-4 bedroom house. We are Experienced Carpeneters and would like to fix up or renovate older home. 383-0878.

SMALL FURNISHED HOUSE or apartment wanted in South Oak Bay or Rockland. From mid December to mid January by retired couple visiting over Christmas Holidays. 598-2205

SINGLE RESPONSIBLE BUSINESS man, regular income, visiting family on lower Island, requires house, cottage or trailer. 3-6 month lease, $200 a month. 658-5898 Bob.

RESPONSIBLE COUPLE, 2 small children, handyman, gardeners, former homeowners, new to town, seek 3 bedroom home in older area, prefer fireplace. References. 595-1544 after 4pm

MARRIED COUPLE WITH ONE child, seeking bungalow or small house to rent in Fernwood, Quadra/Finlayson. Will take lease with option to buy, non smokers. $200-$300. 383-3993

RETIRED COUPLE WISHES TO rent fully furnished house from Nov. 15th to April 15th. Best of local reference. Victoria Press Box 30.

FURNISHED HOUSE OR apartment in Victoria area for December, January. Retired couple will housesit. 748-4981 Duncan.

FAMILY, 2 CHILDREN REQUIRE unfurnished house for 9 months, North Saanich area. From December 1st, references available. 656-4087.

2 OR 3 BEDROOM ONE LEVEL home wanted on Saanich Peninsula or other rural area. Excellent references available. Call 656-6184 anytime.

WORKING WOMAN URGENTLY requires house in country. Excellent references. Work 383-1191, home 642-4638.

DECEMBER 1ST, SMALL house or cabin with garden area. 20-mile radius. Glen, 388-9672, work, 388-6333.

URGENT. YOUNG COUPLE want to rent house in Langford, $200-$350. rent. Pets. For December 1st. 479-1035.

CHRISTIAN COUPLE, GOVERNMENT employee, need home to live in and care for, $350 per month. Kindly phone 384-8636.

3-4 BEDROOM HOUSE WITH pasture, quiet surroundings, reasonable rent, willing to upgrade, 478-5746.

215 HALLS, WAREHOUSES STORES and OFFICES TO RENT

REALSPAN PROPERTIES LTD.
846 BROUGHTON 388-6454

PANDORA ST.
Jordon Carpet building is available for lease Oct. 1st. An excellent retail location with onsite parking and a good traffic count. 6,600 sq. ft.

MAYFAIR DISTRIBUTION CENTRE
In the heart of the busy Mayfair District. Excellent retail areas with rear drive in loading, good exposure — super distributing area. Good access to all parts of city. In units from 1200 to 4800 sq. ft. Warehouse space with either dock loading or drive-in, lots of room for semi-trailers with easy access to Blanshard or Douglas.

DOUGLAS STREET CORNER LOCAION
Retail, Office and Warehouse space up to 10,392 sq. ft. plus outdoor storage and off-street parking.

736 BROUGHTON STREET
Quality space, with ultra quality improvements in the heart of the downtown core. Ideal for accounting firms or other professionals. Can be divided, from 880 sq. ft. to 2,326 sq. ft. See this.

RETAIL-WAREHOUSE NORTH DOUGLAS
5,000 sq. ft. (the whole floor) of prime space with good exposure on Douglas Street. Loading docks with retail improvements. Just excellent for a distributing centre with good exposure.

2500 sq. ft. Downtown Restaurant location.

We have a good section of office, retail and warehouse space in the Capital Region area. Call us for your leasing requirements.
Realspan Properties Ltd.
388-6454

BB BROWN BROS on LANSHARD
"People Helping People"

1006 FORT ST.
3000 sq. ft. prime office space, good parking, air conditioned, excellent co-tenants. Will subdivide.

830 PEMBROKE ST.
2500 sq. ft. ground floor office area, good parking, heat included, at $6.50 sq. ft. Available now.

829 ADMIRALS RD.
1800 sq. ft. of bright ground floor office space, very reasonable. Excellent parking, some partitions already in.

904 Gordon Street, 900 sq. ft. of desirable store or office space available immediately, $750.00 per month, includes heat, lease available.

For further information please contact Brown Bros. Agencies Ltd., 385-8771.

SEASPRAY PROPERTIES LTD./REALTOR
1911 QUADRA 386-3124
OFFICES:
3960 Quadra St. 1010 Sq. Ft.
464 E Burnside 1400 Sq. Ft.
3025 Shakespeare 1200 Sq. Ft.
Shelbourne 908 S.F.
1005 Broad 980 Sq. Ft.
3293 Douglas St. 2200 Sq. Ft.
3440 Douglas St. 2700 Sq. Ft.
Douglas and Hillside. 2700 S.F.
RETAIL/STOREFRONT
3400 Douglas 1750 S.F.
Stadacona Centre from 850 S.F.
Gov't and Bay 2500 S.F.
2649 Douglas St. 1380 S.F.
Cedar Hill Mall 685 S.F.
WAREHOUSE
Gov't and Bay 1200 S.F. + Office
626 Esquimalt 1200 S.F.
786 Fairview 3500 or 7000 S.F.
740 Tyee 4200 S.F.
R. D. LAW 386-3124

215 HALLS, WAREHOUSES STORES and OFFICES TO RENT

BB BROWN BROS on LANSHARD
"People Helping People"

WAREHOUSE 5,000 Sq. Ft.
Includes mes., offices and sales. Modern with ample power. Only $1,083 per month.
GEOFF SINGLETON 592-1429
DON NEWALL 592-1317
or 385-8771 (anytime)

MEDICAL OFFICE
1105 Pandora Ave. 471 sq.ft. of partitioned Medical Office space located in the Medical Arts Building, immediate possession.

DOWNTOWN OFFICES
A choice of office space from 335 sq.ft. up to 2200 sq.ft. available to view in modern air-conditioned building opposite city parkade. Attractive low rates.

RETAIL STORE
A small retail unit (400 sq.ft) in the mall at 720 Yates St. Now available.
MORGUARD PROPERTIES
Phone 383-4168

FOR LEASE
2 Offices:
#1 approx. 850 sq. ft. $6.00 sq. ft. NN.
#2 approx. 1350 sq. ft. $6.00 sq. ft. NN.
Centrally located. Both are ground floor, lots of parking. Can be rented as one office of approx. 2200 sq. ft. Ideal for Doctors, Dentist, Lawyers, Real Estate, Insurance, etc., etc. For further information and viewing contact WAYNE BUTTERFIELD at National Trust Co., 382-8101 or home 479-7030.
National Trust Co.

OFFICE SPACE AVAILABLE NOW IN
Market Square
Call 388-4383

NEW CENTRE NOW LEASING
Will be ready for occupancy Jan. 1, 1980. Good retail/office location, 7 stores, approx. 1,000 sq. ft. each, on site parking, high traffic area in the Western Community. For further details please call:
477-0141 W. MICHAELS 477-4884
477-0141 JACK HOWES 721-5100
THE PERMANENT

OAK BAY AVE.
Ground floor office with good traffic exposure and easy parking. Approximately 1800 sq. ft. comprising open areas and private offices. All tastefully decorated. Suitable for accountant, legal or real estate. Some parking. $1,350. per month. Royal Trust Corp. 388-4311.

FOUR OFFICES
Approx. 950 sq. ft. each — ground level $350.00 P.M. and upstairs $250.00 P.M. Location is at Cadillac and Douglas, ample parking contact:
388-4434 RICK KINNIS 477-9394
WESTMONT REALTY (1977) LTD.

WAREHOUSE
Heated Building, 100x60, including 2 large door, loading dock, offices. Contact Mr. Anderson at 382-2721 or 477-4985.

OFFICE SPACE
500 Sq. Ft. $165 mo.
800 Sq. Ft. $195 mo.
180 Sq. Ft. $85 mo.
For Further Details Call Mr. Anderson at 382-2721 or 477-4985.

Office-Shop/Warehouse
1500 sq. ft., all ground level in Prime Location. Available immediately. For further details contact Mr. Anderson at 382-2721 or 477-4985.

1175 COOK ST.
Established medical building has vacancy for either a one or two man practice. Elevator, covered parking, lab, x-ray and pharmacy. TERRY SMOLLETT 386-3494 (24 Hrs.).
CENTURY 21 Western Homes Ltd. 1037 Cloverdale Ave.

ESQUIMALT
ADMIRAL SQUARE
1200 sq. ft. or 300 sq. ft. Excellent retail location in this busy landscaped square, where underground parking for shoppers is provided. Available immediately 388-5471 Concord.

831 DEVONSHIRE COMMERCE PARK
New 1350 sq. ft. plus warehouses with offices. Good loading access and parking.
652-4461 386-0897
E.Y Construction Ltd.

SIDNEY PROFESSIONAL
640 sq.ft. of office space. Suits medical, engineering, etc. $310 monthly. Saanich Peninsula Properties Ltd., 656-4000, 656-2427.

TWO PRIME RETAIL OR WHOLESALE
Office and Warehouse Space. 1-2000 sq.ft. (excellent showroom), 1-1200 sq.ft, located Douglas and Bay area. 386-6434 days, after 5pm. 592-6891

FIRST MONTHS RENT FREE. 2800 sq. ft. of warehouse and office space located within 1 mile of downtown Victoria, ample parking. To view contact Bill Turner at 385-1347.

AVAILABLE IMMEDIATELY, large open storage space downtown. Suitable for wholesale retail outlet or short term storage. Bront Holdings, 381-6323.

560 SQ. FT. IN AIR CONDITIONED professional office building, 1640 Oak Bay Ave. Favorable terms. 595-3488.

750 SQ. FT. FOR RETAIL OFFICE or warehouse. Close to downtown $200. 382-7441, 420 Craigflower.

2000 SQ. FT. LIGHT INDUSTRIAL zoned space for lease or rent. 2921 Allenby Rd. Duncan. 746-4574 or 748-1553.

DOWNTOWN OFFICE SPACE. First floor walk-up. Approx 400 sq.ft. Immediate occupancy. $150 per month. 479-4405.

350 SQ. FT. SELF CONTAINED office for rent, ample parking, available Nov. 1st. 477-5114.

OVERHEAD OFFICE SPACE. 1000 sq.ft. $300. 386-7222. Evenings 479-3388, 478-5618.

UNIQUE PRIVATE OFFICE $150 per month. 382-5125.

WORKSHOP FOR RENT. Lighting but not heated. 385-4165.

233 MORTGAGE LOANS AND INSURANCE

PRIVATE PARTY WILL BUY or make first or second mortgages, no brokerage commission. 1 or 2 year term. 477-4439, 382-8655.

233 MORTGAGE LOANS AND INSURANCE

1st AND 2nd MORTGAGE LOANS
SOOKE — GULF ISLANDS
SHAWNIGAN — DUNCAN
UP-ISLAND — MAINLAND
We specialize in Land and Land Development Mortgages anywhere in B.C.
Existing Mortgages Bought
Call Mr. Douglas Hawkes 384-7128 (after hours 477-9544)
DOUGLAS HAWKES LTD.
990 BLANSHARD ST.

2ND & 3RD MORTGAGES
No Arranging Fees
Prepayment Privilege
C.A.C. REALTY
307—1208 WHARF
384-9371

MORTGAGES
1st Mortgage loans handled quickly and efficiently with flexible terms and payout privileges.
P. R. BROWN & SONS LTD.
762 Fort St. 385-3435

CLIENTS WISH TO PURCHASE existing mortgages or agreements for sale — for cash — call 24 hrs.
GLENGARRY REALTY & INVESTMENT CORP. 479-7138

234 MORTGAGES FOR SALE

SAEC
DISCOUNTED MORTGAGE
Pay $47,869.62 for $59,586.81 yield 20%
Available Nov. 1/79 a second mortgage on a new fully-rented 11-unit apartment block. $603.84/month and lump-sum payment of $10,000 on Jan. 7/80. AACI appraisal and financial statements of borrower (corporation with personal guarantees of 2 officers) are available for review. Call Wayne Strandlund at SAEC 382-9255 (24 hrs.)

SAEC
18% INVESTMENT
$6,000 2nd mortgage on large Fairfield home. There is plenty of equity to back this 18% mortgage. The term is 6 months. For information on a good short-term investment call Wayne Strandlund at SAEC 382-9255 (24 hrs.)

14% $50,000 1ST. MORTGAGE ON Seafront property. Valued at $100,000. 2 year term. Interest paid monthly by post dated cheques. Minimum participation $10,000. Please call Mr. Douglas Hawkes at Douglas Hawkes Ltd., 990 Blanshard St. 384-7128 (after hours 477-9544).

FULLY SECURED FIRST mortgage $39,700 at 12¼%, payable $416 monthly, payable in full in 2 years. Will discount $700. Phone 595-7770.

235 WANTED TO BORROW

EXCELLENT COVENANT REQUIRES 1ST MORTGAGE
of $75,000 secured by private residence on acreage close in with value approx. $200,000, looking for rate which reflects security and covenant.
Call CHRIS STEWART, 388-5441
Raynel Mortgage Corp.

240 BUSINESS OPPORTUNITIES

WHITTOME'S
Building Opportunity
Warehousing
Light Manufacturing
15,661 Sq. Ft.
DEVELOPMENT PERMIT AREA #2 — 35 FT. HEIGHT LIMIT — SPACE FOR 2 or 3 SMALL WAREHOUSES IN FAST GROWING GENERAL INDUSTRIAL AREA — STRATA POSSIBILITIES. FULL ASKING PRICE OF $125,000 REPRESENTS APPROXIMATELY $8 PER SQUARE FOOT. SMALL HOME IN EXCELLENT RENTAL CONDITION IF CONSIDERING AS HOLDING PROPERTY. FOR FURTHER INFORMATION CALL:
388-4271 MR. YELLS 383-5039
388-4271 MR. JOHNSON 592-3573
J. H. WHITTOME & CO., LTD.

MINI WAREHOUSE
$39,900
On Millstream Rd. 3 way split Mini-Warehouse was $49,900 NOW $39,900. Located on 15,000 sq. ft. lot with rented Trailer Pad.
AND
WEST COAST WATERFRONT TIMBER LAND
60 Acres of land located in the Tofino area, five minutes from Long Beach. Good timber value, all permits for road construction, logging — Right of Way access licence to cut etc. Price has been REDUCED to SELL NOW - ONLY $169,000. For further info. call:
PETER PRIMGAARD 595-0306
or 477-7131
Seaspray Properties Ltd.

BB BROWN BROS on LANSHARD
"People Helping People"

READY MIX BUSINESS
Includes equipment. Very profitable, going concern. Excellent value at only
$96,000
GEOFF SINGLETON 592-1429
or 385-8771 (anytime)

A. E. LePAGE
WESTERN LTD. REALTOR

ONLY $9000
is the down payment required, the balance of approx. $23,000 is assumable and you are operating your own delicatessen before the Christmas rush. Management will assist takeover. $32,000. For more information call LOU VILENEUVE, 384-8563 or LARRY WAGNER, 592-0121. Office, 477-7121.

REST HOME
Located close to Government House is this immaculate and well-maintained rest home with all facilities updated. Ideal man and wife operation. Home has owner's 2-bedroom suite. Priced at $165,000. For further information and to view call owner's agent.
A.J. "ANDY" ANDERSON
388-6275 Pager #401
National Trust 595-2121

240 BUSINESS OPPORTUNITIES

EXCELLENT BUSINESS OPP.
Unique dining room restaurant in the heart of downtown Victoria is being offered for sale. Asking price $165,000 includes all equipment and the business is a going concern. Approx. $50,000 available at 11% interest. The building will seat 150 people and has approx. 3000 sq. ft. Excellent long term lease. For more information call:
CHES HAYS 721-3727
Royal Trust 384-8001

MARINA AND RESTAURANT
An excellent opportunity to create that lucrative business of your own. The ingredients being completely renovated restaurant with full liquor license, moorage for 35 boats, floating building ideal for general store, sales and services, chartering and the gov't. wharf to enhance your business. $195,000.
ROB and SUE FUKUSHIMA
386-3231 598-5245
Block Bros. Realty Ltd.

M-2 ZONING LOWER HILLSIDE
Warehouse, office building constructed in 1976. Floor area 1,960 sq. ft. on main, 1,960 sq. ft. upper. Lower level can be made available for purchasers own use. Gross revenue fully rented $13,100. Existing mortgage of $64,000, 10¼% can be assumed. Asking $106,000. MLS. Contact BILL KOZAK 386-6164, res. 642-3709. CASTLE PROPERTIES LTD.

HAVE I GOT A DEAL FOR YOU!
Prime tourist attraction has been REDUCED from $200,000 down to $150,000. COMPLETE frontier GHOST VILLAGE on just under an acre of land. Two bedroom home — REFRESHMENTS and SOUVENIRS — Large parking area. Could be developed as a CRAFT CENTRE along with the present facilities. Please call IRA FREEDMAN of Canada Trust at 595-5131.

BEAUTY SALON
One of the best established salons in Greater Victoria. 5 chairs with 2 shampoo sinks and 6 dryers. Recently redecorated, this business will provide an excellent salary and a terrific return on your very reasonable investment of $18,900. For further details call PETER BARDON 388-6258 Cedric Steele Realty Ltd.

ISLAND BAIT FARM LTD.
A young vigourous company and a well established Canadian Industry: Is looking for people interested in becoming members of a sub-contract grower program, raising 6"-8" bait size worms, in their garage or basement. Part time earning possibility $10,000 net per year! Full time commercial operation very feasible. Small investment and good effort. High returns. Write or phone today! Island Bait Farm Ltd. RR 3 Cedar Rd. Ladysmith, B.C. V0R 2E0. 245-4387 your success is our future. Representitive of Quality Bait Distributors Ltd.

VICTORIA MOTEL
9 units plus office, clean, well maintained. Easy to operate. ML. $210,000. Call anytime.
FRANK SALE PAGER 738
THE PERMANENT 382-9191

FAIRFIELD RESTHOME
Valuable property next to the ocean and park. Licenced 10 guests. Easy to operate. Offers invited on $140,000. Call anytime.
FRANK SALE PAGER 738
THE PERMANENT 382-9191

FABULOUS POTENTIAL IN PARKSVILLE
Beautifully designed, 100,000 square ft. enclosed air conditioned shopping mall anchored by K&R Food Store, Government Liquor Store and People's Drug Mart. Grassie's Jewelers and other fine merchants are now preparing to open. Opportunities available for aggressive, stable merchants. Call now for details:
DON BURROWS
479-7117 Office 598-1288 Res.

REST HOME
LOCATED IN TOP AREA, fully equipped and sold as running operation. Ideal husband and wife team with some help. Priced to sell at $155,000, showing good return, operated under gov't. licence. Due to type of operation information is not given over the phone. If interested call for FRANK DISCUSSION.

BRUCE BATEMAN
477-0141 384-2827
The Permanent

LANDSCAPING & GARDENING
Enjoy the freedom of being your own boss. Don't be hampered by layoffs. Investigate the possibilities offered, by this efficient business with established clientele. Vendor to assist with financing to qualified purchasers. Asking $34,900. Please call DARRYL YOUNG at 388-5464 pager 526.
JACK MEARS
OAK BAY REALTY LTD.

NEW DRY CLEANING BUSINESS
Well equipped — excellent man and wife operation. For further details please call
HUGH MUNRO
658-5536
Northern Pacific Realty Ltd.
479-1687

CORNER STORE
Excellent opportunity. Located in thriving area of Western Community. Living accommodation at rear. Gas pumps and grocery items. Grossing $380,000. For full details call:
Rona Higgs, 642-3835
Juan de Fuca Realty, 642-5244

$MOTEL$
VANCOUVER ISLAND
18 UNITS. $345,000. Lovely city and climate. Easy to operate. Gross $100,000. Terrific buy. $95,000 dn. Ph.: 758-1337. Write: 3148 King Richard, Nanaimo, B.C.

EXCELLENT OPPORTUNITY to own your own business as an investment or for your own occupation. Other commitments necessitate the sale of a recently established dry cleaners. Fully operational with lots of potential and offers a good return. $95,000. Write P.O. Box 232, Victoria.

BODY SHOP
$220,000
Victoria location.
Serious purchasers call:
GLENN NICHOLLS
598-5144 598-7689
T. L. Mann & Associates Ltd.

HYWAY RESTAURANT
Nice and clean with good fixtures and equipment. Ideal for man and wife team. Full price $28,000. Phone Vic Wong 592-5454. Byron Price & Assoc. Ltd.

FOR LEASE AT COLWOOD Corners, part of 1½-acre parcel for general, commercial use. High traffic area. 45,000 cars per day. Excellent display area. 478-6438, 478-5648.

DYNAMIC PROVEN PRODUCT to eliminate flats in all types of tires. Ground floor opportunity. Distributorship inquiries only. Macaulay Industrial, 573 Logan, Winnipeg, 204-775-8861.

HAIRDRESSERS OPPORTUNITY in Parksville B.C. Exceptional, exclusive, profitable. 7 stations, well priced. For more info. call 248-5911

240 BUSINESS OPPORTUNITIES

RESORT MOTEL

Beautiful setting to live and work. Opportunity to acquire year-round 11-unit operation, waterfront, on Salt Spring with 2-BR residence and in-law suite. Spacious grounds offers expansion. Owner retiring. Offered at $215,000. MLS. Below current rates, terms available. For details call:
HERB McDANNOLD 384-6768
THE PERMANENT 382-9191

JOINT VENTURE
SUBDIVISION
COURTENAY AREA

80% of Phase 1 SOLD. Going into +/-25 Lot Phase 2 in Spring 1980. Will Joint Venture with Builder or ? with $80,000 to cover development costs. For details write: Heron Projects Ltd., 3615 Farhill Road, R.R.1, Victoria. V8X 3W9.

SMALL DELIVERY BUSINESS for sale, $7000. Reply to Box 5010, Station B, Victoria, B.C. V8R 6N3.

COMPLETE EQUIPMENT FOR foam insulation business including truck. 598-4219 or 477-8907.

244 REVENUE PROPERTY

298 BEAUMONT

Beautiful setting, valley views, cosy home and sep. duplex, one large property, close to new hospital, all w/FP's, garages, updted, modernized. Offers to $125,000. For viewing call:
HERB McDANNOLD 384-6768
THE PERMANENT 382-9191

TRIPLEX

Approx. 2390 sq. ft. — 3 floors, excellent condition, two 2-BR and one 3-BR (owners with fireplace, beamed ceiling, panelling) suites. Gross $8700 p.a. — new listing offered at $75,000. For details call:
HERB McDANNOLD 384-6768
THE PERMANENT 382-9191

LEGAL DUPLEX

Beautiful 4-yr.-old, 3-BR, 1½ bath, FP in LR, DR plus equally deluxe 2-BR suite w/2nd FP. Quiet cul-de-sac, Parklands area. Grossing $7900 p.a. All appliances, drapes, incl. Offers to $85,500. MLS. Drive by 856/858 Isbister, then call for apptmnt. to view.
HERB McDANNOLD 384-6768
THE PERMANENT 382-9191

BROWN BROS on LANSHARD
"People Helping People"

APT. BLOCKS
CLASS 32—10% CCA
TAX SHELTER FOR
Other Income

21 Condo $ 735,000
16 Suites $ 372,000
61 Suites $1,600,000
And several other Class 32 Investment.
GEOFF SINGLETON 592-1429 or 385-8771 (anytime)

APARTMENT BLOCKS

12 suites, 7 yrs. old, purchaser may assume first mortgage of $101,000 at 9½% due in 1988. $255,000
38 suites, elevator and balconies $895,000
44 suites, elevator and balconies $1,035,000
60 suites, elevator and balconies plus caretaker's suite $1,350,000
For any of the above call HAROLD WARE 385-1580. CASTLE PROPERTIES LTD. 386-6164.

BAY STREET

Rent all 3 suites or occupy 2 bedroom with fireplace, 1 bedroom or bach. suite in this older home. 2 electrical services, separate garage and D.I. garage, 3 fridges and 3 stoves included. Vendor to assist with financing at preferred rates to qualified purchaser. Try your offers on $51,900. Please call me for additional info, DARRYL YOUNG at 388-5464 pager 526.
JACK MEARS
OAK BAY REALTY LTD.

TIRED OF PLAIN VANILLA

DUPLEXES? We've found one that is refreshingly different! An updated, side-by-side character duplex in a good rental area close to shops, bus and sea-front strolls. $79,500. MLS. For further details, call
DONNA FOSS
477-7291 384-8075 (Pgr. 504)
D.F.H. REAL ESTATE LTD.

BRENTWOOD
EXECUTIVE DUPLEXES

2 new 3 & 4 bdr units, each with family room, FP, balcony or sundeck, carport, large laundry and storage area. Each side has over 1600 sq.ft. of quality construction.
Choice of Westcoast or Normandy design. Huge lots, all underground services. Prices are: $127,900 and $129,900.
By owner/builder.
384-4549 or 477-2686.

INVESTORS! INCOME TAX PROBLEM?

I have 2 very well-priced duplexes in the Colwood area which qualify for a 10% CCA for this & subsequent years. At $77,900 priced well below replacement cost. Call right away. PAT PARKER 386-3494 (24 hrs)
CENTURY 21 Western Homes
1037 Cloverdale Ave.
386-3494 (24 hrs).

DUPLEX ZONED

With a $34,000 Mtge. at 10¼% at $319 per month, this soundly built 2 bedroom home is a good investment. On good bus service it never lacks tenants and the lot is large enough to future duplex construction. Exclusive. $59,500.
Eleanor Sanderson
479-1667 384-9610
J. W. Whittome & Co. Ltd.

$76,900
STADACONA PARK

12¼% mortgage in an area of fine older character homes. This prestige revenue property presently grosses $8,880 per annum and is situated on a large lot for the investment-minded purchaser. This one won't last. MLS.
GLENN NICHOLLS
598-5144 598-7689
T. L. Mann & Associates Ltd.

SIDNEY

Always rented, well managed older revenue situation. Grosses approx. $15,000 per year. $116,000 mortgage at 11¾% available. Also extra lot included. Asking $128,000 cash to mortgage or trades. MLS.
GLENN NICHOLLS
598-5144 598-7689
T.L. Mann & Associates Ltd.

CLASS 32 — 10%

10 Suite fully rented, 3 offices presently grossing approx. $48,500. Offices on net net basis. Present owner using 2200 square feet, but will move for new owners. Hurry on this one, last chance for 10% C.C.A.
WAYNE BUTTERFIELD
382-8101 or res. 479-7030
National Trust Co.

DUNCAN
10% C.C.A.
EXECUTIVE DUPLEX

Current income $11,700 going to $13,200 by February 1980. Expenses $2460. Price only $132,000. For details call GERRY FINNIGAN, 383-4739 CEDRIC STEELE REALTY LTD., 388-6258.

244 REVENUE PROPERTY

Up & Down Duplex

on a central corner. Walking distance to everywhere in town. Assumable financing. Upper suite has LR, kitchen, 1 bdrm. Lower suite has LR with FP, kitchen with sunny eating area, 2 bdrms. and full basement. MLS. $53,900. To view, please call:
TRICIA PARKER
477-7281 Anytime

5 Suite Conversion

on a quiet street within walking distance of town. House on a city lot with a city lot as the extra bonus! Assumable financing. MLS. $85,000. To view, please call:
TRICIA PARKER
477-7291 Anytime
D.F.H. REAL ESTATE LTD.

TAX SHELTER

Choice of townhouses or duplex, for example — new duplex, full price $112,500. Tax write off for 1979 $22,780. For further details call R. W. RHODES 382-8101 or res. 479-9241.
National Trust Company
(Douglas)

APARTMENT BUILDING

— 125 Suites — 10% C.C.A. Under $21,000 per suite.
— Several other smaller Apartment buildings available.

COMMERCIAL

— Downtown commercial building, $395,000. Triple net $32,000 p.a.
— Two small Shopping Centres. Triple net leases.
— Two Warehouse/Office building sites, 5,000 and 15,000 sq. ft., build to suit. Town and Country area.
Call Peter Margetts, 592-2407
MARGETTS & GOWER
OAK BAY PROPERTIES LTD.

TAX SHELTER
10% CCA
SXS DUPLEX
2-BR MAISONETTE

Large assumable mortgages. For details call:
Stan Pollard
Patrick Supeene, 478-6294 (Res.)
Realspan Properties Ltd., 388-6454 (24 hrs.)

OAK BAY AVE. DUPLEX

Try your offer on this R-3-2 zoned property. A first rate investment on its own plus the added potential of apartment zoning. Two very attractive suites. Both have 2 bedrooms, living rooms with fireplaces, large kitchens and full bathrooms. Asking $77,500. Call PETER BARDON 388-6258 CEDRIC STEELE REALTY LTD.

CATHEDRAL DISTRICT
6 - SUITES

Ideal rental accommodation for the tennants that require close to downtown location. 5 - one bedroom, 1 bachelor all self contained. Compact easy care lot. Good value at $117,500.
385-7744 BILL WEISS 598-8443
CLIFF SALMOND
385-7744 477-3626
GARDNER REALTY LTD.

SIX SUITES
$155,000

Easy care, good revenue producing 6 year old apartment.
ZONED COMMERCIAL
193 Frontage, 132 deep, 612-622 Head Street, near Maverick Market.
381-2233 JOHN A. JOHN 477-8096
OCEAN CITY REALTY LTD.

POSSIBLE STRATA TITLE

Side by side duplex, 2 bedrooms each side, clean and well kept. On a large lot, one block from the beach. Offered at $71,900. MLS. KIM ENG, 386-2955 or 477-9439. CENTURY 21 Mayfair Realty Ltd.

TUDOR STYLING SXS DUPLEX

Well located on a quiet street with three bedrooms, 1½ baths each side. 51'x120' lot. Rents $337. each side. 6 yrs. old. Asking $75,000.
385-7744 Cliff Salmond 477-3626
GARDNER REALTY LTD.

TRIPLEX

Near Woodwards, located on approx. 8200 sq. ft. lot with lot interest mortgage. Try your offer on asking price of $64,900.
388-4434 BILL SIDHU 477-5382
WESTMONT REALTY
(1977) LTD.

$65,900 DUPLEX

Very attractive duplex, only 11 years old. Each suite 2-BR, over 1,000 sq. ft. Gross rents $7,380. For further particulars please call:
ANITA AND ALEX
381-2233 or 388-6275 No. 382

SXS

Langford area, 3 bdrms. each side. Only 5 years old. Tremendous location. Asking $85,000. Assumable 11½% financing.
386-3231 RAY MILAN 595-1587
Block Bros. Realty Ltd.

APARTMENT BLKS AVAILABLE

Contact Bing Richards 388-7868, 388-5464 Pgr. 732.
DUNSMUIR PROPERTIES LTD.

CLASS 32-10%

16 suites in prime rental area, 10 one bedrooms and 6 bachelors. Good terms. Asking $385,000. Call Stan Lind, Westad Mortgage and Realty Ltd. 383-1953 or 592-6887.

14 SUITE APARTMENT, $175,000. This apartment block has 13 bachelors, 1 one bedroom. For sale by owner. 423 Superior St. 383-0929 after 4pm

BY OWNER, 4 SUITE SELF contained, close to Central Park. Must sell, 15 of November or earlier. No reasonable offer refused. To view call, 477-5820

ESQUIMALT 4 PLEX, SELF contained, 4 units with fridge and stove, electric heat, easy care, close to shops and bus, 386-3923.

ESQUIMALT DUPLEX, SXS, 1 bedroom and bachelor suite, private. $49,900. 478-9706.

DUPLEX FOR SALE IN FAIRfield. Good location. Big lot. Write Victoria Press Box 35.

245 REVENUE PROPERTIES WANTED

—OLDER CONVERSIONS
—SMALL APT. BLOCKS
—LARGE BLKS. UP TO 60 UNITS.
SYL SHUMKA
477-0191 595-1337
Royal Trust

CALGARY PURCHASER

Wants shopping centre, row commercial, or apt. block up to $1,500,000. Replies confidential. Quick decision. Call:
GLENN NICHOLLS
598-5144 598-7689
T. L. Mann & Associates Ltd.

WANTED BY PRIVATE PARTY, side-x-side duplex, reasonable. Particulars, Victoria Press Box 423.

247 COMMERCIAL OR INDUSTRIAL PROPERTIES

ALL STAR REALTY LTD.

38,000 sq. ft. (3,530-2m2) fully serviced with sidewalks, sewer, water, etc. Located on one of the most heavily travelled cross town thoroughfares fronting on Douglas. Existing business, buildings, improvements and machinery included. Open to negotiation to interested parties. For details please contact:
JIM WEST
386-1255 or 595-4094 (res.)

COACH HOUSE REALTY LTD. 381-5255

LIGHT INDUSTRIAL
$46,500

50x112.5 ft. lot. Super Town and Country location. Contour of land allows two level warehouses. Fantastic opportunity for all types of businesses. Asking $46,500.
SCOTT KENDREW
598-5341

Fairfield Realty Ltd.

GENERAL COMMERCIAL TREED ACREAGE

2.68 acres with access from 2 roads (570 ft. and 231 ft. frontage). Average daily traffic count — 30,000 vehicles. Ideal for professional offices, auto uses, mini-warehousing, retail stores, etc. Priced at $450,000. Please call for information brochure. Kent MacLeod: 595-4273 or 383-2244.

DEVONSHIRE COMMERCE PARK
A NEW CONCEPT STRATA WAREHOUSING

Big or Tenny
Buy or Lease.
The size you need.
To view call
388-4434 ARNOLD MARR 477-6233
WESTMONT REALTY (1977) Ltd.

CLOSE TO TOWN JUST $35,000

Zoned S-1, limited commercial. Quaint English Tudor cottage on a very small lot. Would suit business people requiring space for professional services. Offices, printshop, taxi office, servicing and repair of goods. Just a few of the many uses permitted. A low down payment will suffice subject to the approval of the owner. Be first to call this weekend.
SIMON FLETT 592-7451
JACK GRANT 477-8172
THE PERMANENT 382-9191

AMITY DRIVE

Revenue with good living quarters. Store in excellent condition in one of best locations possible, half a block off Pat Bay Highway. 2 bedroom quarters included. Needs decorating, but very sound. Lots of storage in basement plus finished room. Water views. A delightful place to work and live. Call soon on this, EDNA SARGENT at 598-3321 anytime.
JACK MEARS
OAK BAY REALTY LTD.

MEDICAL OFFICE SPACE
10% C.C.A.

—Cook and Pandora Area
—2 units available
792 sq. ft.
926 sq. ft.
—Air conditioned
—Approx. $75 sq. ft.
—Good parking
479-5270 Geoff Field 477-1841
388-5464
Pgr. #550
Block Bros. Realty Ltd.

URGENT SALE!!

All offers will be considered on this C-3 zoned Central Saanich property, retail or commercial, existing home rented for $300 per mo. $89,900. Courtesy to Realtors. Call:
RALPH LEVY 721-3346
or 477-7131
Seaspray Properties Ltd.

CLASS 32 — 10%

10 Suites fully rented, 3 offices presently grossing approx. $48,500. Office on net net basis. Present owner using 2200 square feet, but will move for new owners. Hurry on this one, last chance for 10% C.C.A.
WAYNE BUTTERFIELD
382-8101 or res. 479-7030
National Trust Co.

NEW RESTAURANT

Owners will design and install furnishings to suit tenant requirements. High traffic area; large apartment blocks in area. Ample parking. 5 year lease with additional options. Excellent location for family restaurant. PETER BEVAN 388-6258 CEDRIC STEELE REALTY LTD.

WHITTOME'S

BUY NOW!
C15 40x120 Lot each — 2 houses. Drive by 2214 and 2218 Quadra — Please do not disturb tenants. ML. $125,000. Call to view.
Donna Valikoski
388-4271 384-2057

COMMERCIAL/WAREHOUSE

1.4 acres zoned commercial/warehouse with 2 bedroom rental house. Ideal to develope for warehousing, mini warehousing or as holding property. Asking $4 per square foot or $240,000. Will consider lease or trade. Good terms available. Stan Lind, Westad Mortgage and Realty Ltd. 383-1953 or 592-6887.

LANGFORD WAREHOUSE

2,500 sq. ft. nearing completion, good traffic exposure. Price $89,000. Call GERRY FINNIGAN 388-6258 CEDRIC STEELE REALTY LTD.

PRIME ISLAND HWY

Frontage for lease, part or all of highly visible commercial-warehouse space. High traffic count; excellent parking. 3100 sq. ft. or 5,000 sq. ft. with fenced paved yard. K. Mickelberry 386-1371 or 658-1073 after 5 pm.

NANAIMO SOUTH

1.182 acres- 438' highway frontage adjacent to airport, level gravel base, all cleared. 245-1781 or 245-7527 or write:
Aqua Terra Flotations Ltd.
Cassidy, B.C. V0R 1H0.

APPROXIMATELY 23,600 FEET of zoned M2 land. Three old homes on this property. Owner very anxious to sell, so try your offer. This will not last long. Call HAROLD WARE, 385-1580 or CASTLE PROPERTIES LTD. 386-6164.

FOR SALE OR RENT

2 self-contained office/warehouse units, 2200 sq. ft. each side. Zoned light industry. Financing available. 383-7873.

FOR LEASE AT COLWOOD Corners, part of 1½-acre parcel for general, commercial use. High traffic area. 45,000 cars per day. Excellent display area. 478-6438, 478-5648.

247 COMMERCIAL OR INDUSTRIAL PROPERTIES

KEATING INDUSTRIAL PARK
Large and small parcels available now. For information phone Steve Butler at 652-1440 or 652-5870.

LOT FOR SALE, 84'X120', VIC West. Phone after 6pm. 477-5130. Must sell.

250 HOUSES FOR SALE

$47,900

This 2-BR part basement home is immaculate inside and out. Really well insulated and attractive. Assumable mortgage. Large workshop and lovely fenced lot. Please call
ANITA or ALEX
381-2233 or 388-6275 Pager 382

6 COTTAGES PLUS DUPLEX

Situated 100 ft. from the most beautiful, sandy beach on the island. Get a group together and purchase this for a fine investment. The views are fantastic and so is the beach. Where else could you get your own 2-bedroom cottage fully furnished on the beach for less than $30,000 unobstructed views. No one can build between you and the beach. Call

LEN LEDOUX FOR FULL DETAILS
381-2233 382-9852
OCEAN CITY REALTY LTD.
990 Fort Street, Victoria, B.C.

QUIET CUL-DE-SAC
$55,000
FULL PRICE

Very attractive, 2-bedroom bungalow with full high basement. This home is situated on a large lot in a quiet location among newer homes. Entrance featuring an L-shaped living-dining room. Spacious cabinet kitchen through hall. Plan to view. Dial Cliff Stretch.
381-2233 388-6275
pager 2837
OCEAN CITY REALTY LTD.

NEW — $65,900

6-room, modern home. Full high, lower level. 2-carport. Pleasant location. This 3 bedroom, living room, dining room, kitchen. Through hall 4-piece bath. Ensuite off master bedroom. Full high lower level ready for 4th bedroom plus rec room. All thermopane windows. Insulated to the full requirement. Electric heat. Heatilator fireplace. Ready for you to move in December 1.
DIAL CLIFF STRETCH
381-2233 388-6275
pager 2837
OCEAN CITY REALTY LTD.

ELEGANCE QUALITY LOCATION
$99,900

This three-bedroom home draws you as you approach the court yard. Lights, steel gate, brick front double garage. Spacious, quiet dignity. The entrance, quality carpets underfoot, spacious living room, glimpses of the golf course from the large windows. Warmth of the ceiling high brick fireplace. Gracious dining room. Breakfast area. Full, modern kitchen. Utility area with 2-piece plumbing. Three large bedrooms. Ensuite off master. 4-piece family bath. Extra large double garage over 1640 sq. feet without garage. The home is heated by a very modern electric hot water heating system. Even the garden shed is finished in quality. This is quality for $99,900. Call Cliff Stretch 381-2233 or 388-6275 pager 2837 to view and get details on financing.
OCEAN CITY REALTY

PAC-WEST
INTERNATIONAL REAL ESTATE BROKERS INC
388-6161

LITTLE LOG CABIN

The open floor plan in this real log cabin makes it comfortable and the charm of all wood finishing including knotty pine kitchen cabinets makes it warm. Now ascend the spiral staircase to the 2 bedrooms and full four-piece bath. The master bedroom even has a balcony. All this on approximately 2/3 of an acre with lots of trees. Mill Bay area. Price $47,900. EXCLUSIVE. PRICED TO SELL QUICKLY. For private viewing call Brent Morrison or Rock Chalifour at 388-6161 (24 hrs.)

HIGH LOCATION

This updated 2-bedroom home features a full 8' high basement with drive-in garage, modern hot air heat and elecrical wiring with tasteful cedar feature wall and fireplace in the living room. This is worth looking at if you want a super easy care lot. Priced to move at $49,900. EXCLUSIVE. For private viewing call Brent Morrison or Rock Chalifour at 388-6161 (24 hrs.)

ESQUIMALT MAIN FLOOR CONDO

Easy access to this delightful 2 BR, 1½ bath Condo. Quality teak cupboards and expensive carpeting throughout. Designer decorated and completely re-done. Must view to appreciate this modern unit. Under priced at $37,000.
HAZEL CAMPBELL 598-3594
CONNIE REYNOLDS 479-0007
Pager 384-8075 — 1210 and 1260
Royal Trust Corp., 384-8001

OPEN HOUSE
GORGE 1-4pm.
2800 Block Colquitz Ave

Newly constructed Tudor style, 3 bedroom home, bright and spacious living room and dining room, 1½ baths, sundeck, fireplace, thermo windows, and carport. Priced at $75,000. Contract Paconala Investments Ltd. Zulu Construction Ltd. 388-9644 anytime.

250 HOUSES FOR SALE

SEASPRAY PROPERTIES LTD./REALTOR
1911 QUADRA ST. 386-3124
1175 NEWPORT 595-3151
1677 POPLAR 477-7131

OPEN HOUSE
SUN. 2-4
1654 TAMPICO

$82,500 for this lovely 3 bdrm. home of over 13,000 sq. ft. with lots of bonus finishing down. Empty and ready to go.
DOUG POSKITT 477-0645

OPEN TO VIEW
SUN. 1:30-4
GORDON HEAD VILLA
$88,900

This Spanish style 2 level bungalow in the heart of Gordon Head is a superb home for comfort conscious people. The L.R. has a lovely brick feature F.P., the bright functional kitchen has an eating area and oak finished cabinets. The undeveloped basement is huge and has plumbing roughed in for a 3rd washroom. The house also features a dble enclosed carport, heatilator F.P. and carries large assumable financing. Follow Shelbourne St. to Torquay and then follow the Seaspray signs to 1587 Judoba Place. SEE YOU THERE!!
DONNA BARTON 595-7685
or 477-7131

13¾% FINANCING!

Move fast on this 4-bdrm home in Esquimalt! $5,000 Down and vendor will carry balance at only 13¾% — payments of $472.79 per month. The home is freshly painted with some new carpets!

EXCELLENT VALUE ONLY
$45,900
THE MARTINS
477-7050

WATERFRONT
$85,500

Cute 900 sq. ft., 2-bdrm cottage on Cordova Bay Beach. This home features a nice-size living room with FP and superlative VIEWS of the San Juan Islands. Fridge, stove, washer and dryer are included. Call now for further details.
ROD FINCH 385-3281
or 477-7131

DUPLEX SWISS CHALET

A really unique "A" frame style up and down duplex on a high view lot in Esquimalt. Just 8 yrs. old, main dwelling with 3 bdrms, 1½ baths. Full price just $79,800.
JERRY DOWNER
386-3124 381-6094

FANTASTIC VIEWS
$94,900

On the Mt. Tolmie slope off Cedar Hill X Rd. This fine contemporary home is set high up and far back on the lot affording FANTASTIC VIEWS. 3 bdrms. huge living rm., sep. dining and MUCH MORE.
DOUG POSKITT 477-0645

GORDON HEAD 10% MONEY

Large 5 bdrm. home. Low interest money. Only $79,900.
DOUG POSKITT 477-0645

SIDNEY AND SAVE

1 3 bdrms. near Rec. centre and good schools, $54,900.
2 Cedar and Shake no-step on end of cul-de-sac. Only $61,900.
3 Terrific split level shake roof, loads of space, dble carport and more. Only $64,900.
DOUG POSKITT 477-0645

WAS $83,900 NOW $79,900

2 ACRES, 10½% MORTGAGE, BEAUTIFUL METCHOSIN SETTING. 4 bdrms, rec. rm., 3 baths (2 halfs), large kitchen, covered sundeck. MLS. This won't last, so call now:
SPENCER LEE
386-3124 24 Hrs.

12% FINANCING

New contemporary split level. Glanford. $81,900. ML.

12¼% FINANCING

4 Bdrm and Fam rm PLUS bachelor inlaw. Saanich border. $79,950.

12¾% FINANCING

Langford - 2 bdrm + Fam rm bungalow PLUS Revenue cottage.
$67,000
KEN WILKE 382-9527
or 477-7131

JUST LISTED

New construction, 3 way split home, 1358 sq. ft. finished - 3 bdrms, 1½ bath, PLUS one R.I. Living Rm, Dining area, Kitchen, Fam Room, PLUS one room left unfinished for your workshop or 4th bedrm. Large back garden, located on 3270 Kenwood, off Terrahue off Wishart in Metchosin. Priced to sell - $74,900. New MLS. Call:
PETER PRIMGAARD 595-0306
or 477-7131

URGENT SALES!!

All offers will be considered on these Saanich properties:
$64,000
Interesting old house behind thick hedge, across from beach. Superb views, too. Located Mills Road area.
$65,900
Never lived in 2 yr. old, 3 bedrm home. Beach and store very close. Quiet cul de sac. Courtesy to Realtors. Call:
RALPH LEVY 477-7131
or 721-3346

1045 WURTELE PL.
$72,900

High and dry, with BEAUTIFUL VIEWS overlooking Gorge Golf Course. Bright L.R. with attractive brick F.P., spacious Dining room-in-line and Fam sized Kitchen with eating area. 2 bedrms on main floor, 2 bdrms down, all in all a superb place to call your own. M.L. To view call:
GRETA 383-4755
or 477-7131

10 MILE POINT BEAUTY

An individually designed 4 bedroom executive home on a large secluded lot. Marble floored foyer with 2 coat closets and 2 piece washrom off. Living rooom with elegantly panelled walls and beamed ceiling. French doors to sunken garden. Panelled dining room with door to rear garden. Family room with fireplace and built in bookshelves with door to private garden. Modern, convenient kitchen with loads of cupboards. Service door to attached garage with workshop and storage. Circular staircase to landing with glass door to balcony, large linen closet and 4 piece bath, 3 bedrooms (one ideal as a sunroom for the indoor gardener) plus master bedroom ensuite, sunken tub and walk in closet. Studio or study with built-ins and door to large sundeck. Valued at $136,000 in 1977 by professional appraisers. Appraisal available for inspection. Sale by owner. Phone 721-5072.

250 HOUSES FOR SALE

Castle PROPERTIES LTD.

OPEN HOUSE
1-4 SAT. and SUN.
995 INVERNESS

Just check and compare these features. Attractive 2 bdrm. wood siding home. Updated plumbing and wiring. Beautiful garden soil and root cellar. High full basement. Quiet end of street. 12% financing. A bargain at $50,700. PAUL T. PETERSON 384-2835. Office 386-6164.

OPEN HOUSE
1041 JASMINE
SAT. AND SUN.
1:30-4:30

Green Thumb? Then you are simply going to fall in love with the shrubs and terraced grounds that are the setting for this charming 2-bdrm. home. $62,900. MARG EMMERSON 658-8636. Office 386-6164.

BANFIELD PARK

Lovely 3 bdrm bungalow only 7 years old. Living room, dining room, kitchen with eating area, 4 pce bath. Separate storage shed, dead end street. $48,900 with 10½% Mortgage. BOB KOHLRUSS 383-4739 or FREDDY STARKE 595-1175. Office 386-6164.

ESQUIMALT
$46,900

3 bdrm. bungalow, stucco exterior, fenced lot, nice condition. FREDDY STARKE 595-1175 or BOB KOHLRUSS 383-4739. Office 386-6164.

GORGEOUS WATERFRONT

A canoe and this home will have everything you ever wanted. Spacious two bdrm., den, rancher with undeveloped lower level to garden. Many extras as Victorian fireplace, inlaid tile halls and parking for 5 cars. 666 Treebank Rd. West End house on private access road. Asking $132,500. SUZANNE PATERSON 388-6275 Pager No. 915. Office 386-6164.

SUPER BROADMEAD
$142,000

Quality is the key word here. This home is over 1900 on one level with 3 ample bdrms. Huge master with jacuzzi tub, glass shower and private courtyard. Kitchen includes European design cabinets, dishwsher, self-clean wall oven and Jenn-Air range. 6" exterior walls, heavy shake roof, auto garage door and other features too numerous to list make this a must see for those who appreciate quality. Hurry. DOUG POWELL 592-6417 or 388-6275 Pager No. 878. Office 386-6164.

OAK BAY WILLOWS
$87,000
JUST LISTED

—3 bedrooms on main
—Super separate dining room
—Close to everything
—Superbly kept character
—Hardwood in top shape
—French doors
—Insulated and updated
—New cabinet kitchen
—Exclusive
DOUG POWELL 592-6417 or 388-6275 Pager No. 878, Office 386-6164.

SUPER CHARACTER
$69,900
JUST LISTED

—All leaded windows
—Super hardwood floors
—French doors still there
—2 good big bedrooms
—Bright breakfast nook
—Corner lot, quiet street
Seldom do you find a genuine ranch style character cutie like this 1400 sq. ft. beauty — distinctive floor plan, terrific treed lot — city views and great area. Hurry, this won't be there long. DOUG POWELL, 592-6417 or 388-6275 Pager No 878. Office 386-6164.

GLEN LAKE BRAND NEW
$63,900

—3 good bedrooms
—Full basement, drywalled
—Kitchen opens onto deck
—5 year warrantee
—Thermo windows
—Heavy insulation
—Quality throughout
—Quiet cul-de-sac
—Great area, great lake view
DOUG POWELL, 592-6417 or 388-6275 Pager No 878.

BRAND NEW WHITE COLONIAL
$89,900

Just finished and ready for your inspection Saturday and Sunday, 1-4:
—Over 1800 sq. ft. finished
—Double brick fireplaces
—3 bathrooms
—3 ample bedrooms (huge master)
—Super family room off kitchen
—Double carport

12% MORTGAGE IN PLACE

In the Parade of Homes subdivision off High Quadra St. DOUG POWELL, 592-6417 or 388-6275 Pager No 878. Office 386-6164.

VERY SPECIAL GEODESIC DOME HOME
OPEN HOUSE
SUNDAY NOON TILL 5:00

AT 1040 SUNDANCE DRIVE (Turn left off Happy Valley Road to Glen Forrest Rd., follow signs to SUNDANCE DOME.)

SOME INFORMATION

HEXEGON BASE — GEODETIC CONST.
★ 3 Levels over 3000 sq. feet finished living area. Cedar exterior, well constructed (time and patience).
★ 4 bedrooms (ensuite), intercom, vacuum system, quality carpets, central fireplace, air circulation system, deck off second level.
★ Custom wood finishing, sauna, some triangular windows. Air circulation system.
★ 40 foot circular pond. Rangy 3.07 ACRES, quiet secluded.
If you haven't seen a dome, drop over on Sunday or compare your own Dome.
Priced at $99,000, below appraised value.
New Listing
CHUCK FARRAR
CENTURY 21 SUBURBAN REALTY (1978) Ltd.
Office phone 478-8316

HATLEY PARK
$62,500

No step bungalow. Over 1300 sq. ft. Featuring L.R. with F.P. Separate D.R. 3 bdrms plus family room. Situated on a landscaped ½ acre lot. Future development potential. New MLS. Call JOHN M. HUNTER, NORMAN ROSS & ASSOCIATES LTD. 382-6151 or 595-0393.

WHITTOME'S

HANDYMAN
Old 2 storey character home in James Bay. 7 rooms — 2 sets plumbing — coal furnace in high bsmt. Price $47,900. Small Lot. Look into it. Call:
Donna Valikoski
388-4271 384-2057

250 HOUSES FOR SALE

National Trust Realtor
Hillside Mall 595-2121
3440 Douglas 382-8101

OPEN HOUSE
Sunday
2:00-4:00 p.m.
2159 SANDOWNE ROAD

Located in Oak Bay on the Lansdowne Slope on an extra large 60x156 lot sits this 3-bedroom home. Living room with fireplace, dining room, large family room, kitchen with separate eating area overlooking rear garden. Nicely landscaped, also various fruit trees. Full high basement with family room. View and make your offer on $89,500 to your host.
592-2121 Office
A. J. "ANDY" ANDERSON
388-6275 Pager No. 401

SHIRLEY COMMUNITY HALL

is located just before Sheringham Point Road on the West Coast Road, which is directly across the road from this gently sloping 16-acre farm. With a 3-bedroom home, barn, garage, year round well on it. 6 acres fenced for farming, the other 10 only partially cleared. Asking $109,000.
LARRY LINEHAM
595-2121 Office 595-0134 Res.

GORDON HEAD
Big, Big Lot

Approcximately 17,000 sq. ft. in a prime location. Ranch style home offers gracious living on 2 levels with a luxury outdoor patio off the ground level basement. Main floor is approx. 1470 sq. ft., downstairs is much the same and is developed as an in-law suite. Well priced at $105,000.
GRAY LAITE
595-2121 Office 656-5267 Res.

BLOCK BROS.

See Our Weekly
BESTSELLERS
CATALOGUE

IT IS SO AFFORDABLE SO ASSUMABLE SO COMFORTABLE SO CONVENIENT

Convenient to everything. 3-BR bungalow, has large brigni kitchen and a new shake roof. Large assumable mortgage of approx. $52,000 at 11¼%. Reduced to sell. Now only $62,500.
JOHN COLLINS
478-5561 (Bus.) 642-3517 (Res.)
388-6275 Pager #2924

LOG WARMTH

Well built and distinctive log home of 3-BR and 2 full baths. Cosy LR with river rock fireplace lead to family room. Tennessee cabinets enhance the bright kitchen. Separate DR, double garage and dog run. In Colwood at only $57,500.
MIKE MYERS
478-5561 (Bus.) 478-6349 (Res.)
388-6275 Pager #799

1086 Shaw
FLORENCE LAKE
$61,400

A home in a natural setting. Your own garden among the fruit trees. Country living, but only minutes from city shopping. 2-BR, living room with fireplace, dining room — kitchen with eating area. Finished rumpus room.
BOB WILCOX
478-5561 (Bus.) 478-4311 (Res.)

UPLANDS

An executive home with charm and space. Entertainment sized rooms throughout. Den, rec rm. and billiard rm. 2 fireplaces, 3 bathrms, master suite approx. 400 sq ft. has complete privacy and overlooks the garden area. The laundry is off the large family kitchen, which has a Jenn-Aire, built-in oven, garburator, dishwasher, etc. Sep. dining rm. is apporx. 13'x14'. Living rm. 24'x15'. Indirect lighting in the large entrance hall. Sits on ½ acre with lane access if you happen to have storage problems. Please call THE ZIEGLERS to view. Exclusive listing at $225,000.00.

NEW LISTING U/VIC

Seldom a city property with such privacy and breathing space. Over ¼ acre hidden behind trees and mature shurbs. 3 or 4 bdrms, 1½ baths, fam. rm. Care and attention has been lavished on this One Owner home. $84,900.00 MLS. THE ZIEGLERS.

OAK BAY OCEAN FRONT OLYMPIC VIEW

My ideal home for the artist or executive who requires a contemporary home with unlimited views and a self-contained studio-office removed from the house itself. Bright and sunny, the home itself is a perfect example of modern West Coast design; the retreat in particular - incorporating a great deal of glass and cedar, overlooking the ocean below. Priced at $155,000.00. THE ZIEGLERS.

THE ZIEGLERS
592-1768, 384-8075
Pager 310

SEASPRAY PROPERTIES LTD./REALTOR

OPEN — SUN., 1-4
3773 JENNIFER PLACE

Located North Doncaster, Spanish style home, over 1500 sq. ft. on main floor, 2 BRs, 2 Baths, plus self-contained in-law suite in basement. Easy care lot, double carport. MLS. Price, $114,900.
HUGH MUNRO
658-5536
NORTHERN PACIFIC REALTY LTD.
479-1687

P.R. B
P. R. BROWN AND SONS LTD.

CORDOVA BAY

This fine, 3-bedroom home has a large, seperate dining room with fireplace, living room with fireplace and panelling, large kitchen and den. The beautiful, large lot looks west over Elk Lake. Situated well back from the street with a number of fruit trees. Over 2,000 sq. ft. on the main. Great family home with space to develop. Offers on $89,900. MLS.
K.O. MOORE Off. 385-3435

250 HOUSES FOR SALE

DUNSMUIR 388-7868

$142,000
SIDNEY

½ Acre POTENTIAL APARTMENT Site. Semi waterfront with excellent seaview. Large remodelled 3 Bdrm home with 2 bathrooms. Call
Ken Iversen
656-0236.

UNIQUE

4½ Acre Central Saanich Mini-farm featuring level, fertile land and some mature Trees to make this a Park-like setting. The home is an immaculate older 2-Bedroom Cottage. Hot water heat and lovely 27x13 living room with fireplace. Full Price $135,000. CLEAR TITLE. THis is a much desired property. Please call for appointment.
A. Klenman
388-7868 656-4242

DO YOU NEED

A 3-Bedroom home for under $40,000? This 2 storey Townhouse in Sidney could be the answer. 1152 sq. ft. of comfortable living space. Fridge, stove and all drapes included in the price of $38,900.
Call Irma Kuligowski, 388-7868 or 656-5325.

BRAND NEW HOME

3-Bedrooms with luxurious Master bedroom adjoined by bath and dressing room with sundeck. Vaulted ceilings gives living room magnificent dimensions for you and your friends. Also enhanced by floor to ceiling fireplace. The family room with plumbing will be great for children. Electric heat. Immediate possession. Can be seen anytime. Asking $81,900. Phone Richard McKenzie, 479-5047 or 388-7868 anytime. MLS. Located in Saanich West on level treed lot.

UNIQUE OPPORTUNITY

Here's your GOLDEN CHANCE to own your own house in GORDON HEAD, but without worrying about lawn cutting or any outside maintenance. ALL DONE for you under Strata Plan. 2 Bdrms on main floor, good size LR, separate DR, 3rd Bdrm and Rumpus Rm in full basement. Asking $59,500. Call Leo Pigert, 388-7868 or 598-1975 or Evan Williams, 388-5464 Pager 745.

BEAUTIFUL BROADMEAD

Our very eager and conscientious builder is ready to start to build a lovely home in this controlled, wooded subdivision. If you are thinking about owning your dream home in this exclusive area, give us a call — You can have it just the way you want it! We guarantee the sale of your present home. Anticipated price — $125,000.
Call Leo Pigert, 388-7868 or 598-1975 or Evan Williams, 388-5464 Pager 754.

CLOSE TO CITY
Jubilee Hospital

First time advertised. You can move into this lovely split-level home for Christmas. There's LR with brick fireplace, DR, spacious kitchen with nook. Three bedrooms and enclosed sundeck upstairs. Rumpus room or fourth bedroom on entrance level.
Asking $66,900.
Call Leo Pigert, 388-7868 or 598-1975 Home or Evan Williams, 388-5464 Pager 745.

MOVE IN FOR CHRISTMAS

3 Homes UNDER CONSTRUCTION. Near ROYAL OAK Shopping Centre. Now is the time to select your own colours, carpets, kitchen cabinets, etc. also to work out trade or guarantee on your present home. Prices from $65,000 to $76,000. Call: Leo Pigert, 388-7868 or 598-1975 or Evan Williams, 388-5464 Pgr. 745.

BROWN BROS on LANSHARD
"People Helping People"

OPEN HOUSE
749 Falkirk Ave.
(Ardmore)
Sun., 1:30-4:30

Turn right off Bradley-Dyne Rd. to Gleneig to Falkirk Ave. Follow signs and view this new quality residence on .93 acre offering seclusion, built for the present owner. 1825 sq. ft. on one floor. Entrance hall, powder room, sunken living room with quality carpet, fireplace, guest size dining room, den or family room with heatilator fireplace, 2 bedrooms, 2 bathrooms. Master bedroom 15'x13' has split 3 pce. ensuite bathroom, walk-in clothes closet. Superbly decorated. Double garage with workshop area, courtyard. Ask me about the 11½% mortgage. See this today, you will be glad you did.
Offered At
$130,000
DOUG LAWSON 595-2486

PORTAGE INLET
30 Kingham Place
(Appointment Only)

Attractive well built 3-bdrm home, bright L/rm with fireplace. D/rm, oak floors, full high basement with large rec room. Quiet residential area. $65,000. Exclusive with:
CEC PEARCE 658-1050
or 385-8771 (anytime)

Canada Trust Realtor

$39,000

Two bedroom bungalow in Vic High area. Needs T.L.C. To view please call: ART MAUGER, 656-6509 or 595-5131.

CORDOVA BAY
$184,900

Situated on ½ acre, amongst tall trees and soft breezes you will find this unique "A-Frame Chalet Construction" home. Designed, to make the greatest use of light and space, the approx. 3,000 sq. ft. on 3 levels include a Living Room with a 28 ft. vaulted cedar ceiling, DR, Den, spacious Rec Room and 3 Bedrooms. The Master Bedroom Suite makes up the 3rd level featuring approx. 500 sq. ft. including a 4-piece colour — Ensuite, Dressing room, large closets, 19 ft. cedar vaulted ceiling and more. The centrally located Kitchen with Eating Area is a gourmet's delight and easy accessible to all activity areas. There are many other extra features, too numerous to mention. Quality, excellent craftsmanship plus uniqueness make this home a special offering — the bonus is the panoramic seaview. New MLS.
FRED LERCH, 479-0428 or 595-5131.

10 MILE POINT. IDEAL REtirement or starter, 2 bedroom home, plus private suite, $130 a month. On 1/5th acre, lovely garden. Near beach, bus and shopping. $66,900. $30,000 at 11% assumable. Immediate possession. 477-6531.

250 HOUSES FOR SALE

Island Homes Realty Ltd.
345 COOK STREET
386-7545

DUPLEX
760-762 LAMPSON

Side by Side — Three Bedrooms — Two bathrooms per side. Excellent renting area. 11 years old. Priced at $106,500. Owner will exchange for suitable single family home.
Bill Palfrey in attendance.
386-7545 — 598-4210

COLWOOD

Lovely 3-bedroom plus 1 down family home. Delightfully finished Rec room with wet bar — 3 bathrooms — Sundeck — large Private Lot — Separate Workshop — No through road — Immaculate throughout and a pleasure to show. Drive by 3150 Lynlark then phone Bill Palfrey, 386-7545 or 598-4210. Priced at $69,000.

BYRON PRICE & Associates Ltd.
202A-2046 Oak Bay Ave.
592-5454

OPEN HOUSE
Sat. and Sun. 1-4
1536 BYWOOD PLACE
(off St. Charles)
NEW—LUXURIOUS!

Another exciting home designed with flair by award-winning Tech Designed Homes on a quiet cul-de-sac in the exclusive Rockland area. Over 2700 sq. ft. of sheer luxury comprised of massive living room with floor-to-roof fireplace — formal dining room — gorgeous kitchen and family room — solid oak cabinets — walnut panelled den — lovely master bedroom with dressing room — separated from other bedrooms — patios — double garage — and a very special observation room with sea views. This is your dream home and we'll look at trades. $165,000.
595-5911 Gladyce McLure 592-5454

SPANISH STYLE
$58,300

Bi-level home with lovely, treed lot. Drive-in garage, 2 large bedrms., excellent area, close to shopping. Vendor has purchased — desires fast sale. To view please call Gladyce McLure, 595-5911 or 592-5454. MLS.

the Permanent For Sale

CORDOVA BAY
$87,500

GREAT LOCATION with valley views. Piano size living room, sep dining room, large mod kitchen, rec room and 2 bathrooms. Easy care garden, lots of parking. This is your chance for unique selling.
477-0141 ELSIE O'BRIEN 477-5470
HEATHER GAMMON
477-0141 385-8814

PORTAGE INLET WATERFRONT PROPERTY

Ideal Southern location with an updated bachelor style cottage with fireplace and top of the line appliances. Approx. 105 waterfront x 80 plus driveway. True Country. $55,000 easy financing.
477-0141 MARGE SHORE 385-9174
THE PERMANENT

Century 21
WESTERN HOMES LTD.
1037 Cloverdale 386-3494

A REAL TREAT
$63,900

Over 2100 sq. ft. of great family accommodation. 3 bedrooms, 3 bathrooms, a rec room with old country fireplace, large separate dining room, and a fully fenced landscaped lot. Call for more details. BILL PETTINGER 386-3494 (24 hrs.)

GLANFORD BUNGALOW

—3 bedrooms on large secluded lot.
—Large L.R. with fireplace.
—$61,900. $39,000 mortgage at 11¼%.
—Hurry, call BILL PETTINGER or JIM SMITH 386-3494 (24 hrs.)

A TOUCH OF LIVING

Views — Uplands — Views — five bedrooms — 3 bathrooms — two fireplaces — sprinklers — $169,000 — almost ½ acre lot — ready now for immediate occupancy — MLS. TERRY SMOLLETT 386-3494 (24 hrs.)

MANN
T. L. MANN & ASSOCIATES LTD.

SOOKE
$47,900

12% mortgage available here, as well as a nice modern 2-bdrm bungalow on a fenced .8 acre lot. Extras include carport and separate double garage/workshop. Close to Sooke Village. MLS.
GLENN NICHOLLS
598-5144 598-7689

SWAN LAKE

2-bdrm home with in-law suite, rent $275/month. 7 years old, large sun deck, 11¾% mortgage. Full price $61,500. Owner will trade for acre or large lot with home or trailer in Colwood/Langford area.
RALPH KELLER
598-5144 388-4076

TOWN & COUNTRY

2-bdrm up, 1 down, full basement with drive-in garage, fireplace, sundeck, 25 years old. Well kept, immaculate condition. $61,500. Near all facilities and cross town bus.
RALPH KELLER
598-5144 388-4076

VIDCO
Commercial-Residential Real Estate
31 Bastion Sq. 388-4232

250 HOUSES FOR SALE

the Permanent For Sale

602 FORT ST. 382-9191
BOB HUGHES — MANAGER

LARGE ASSUMABLE MTG.

At 11¼% makes this a very attractive buy: Strata duplex in Colwood area close to shopping centre. 3 bedroom, 1½ baths, fully fenced, big yard with metal shed. Spotless condition. $47,900.
JEAN McMICHAEL
382-9191 477-9113

$47,900 Old Brick FP

Strata duplex in Colwood area with quality kitchen, appliances included. Large living room with big fireplace, three bedrooms, good sized fenced yard, excellent condition.
JEAN McMICHAEL
382-9191 477-9113

BARGAIN!!

Cozy 2-BR home on minimum care lot, in prime area. Full bsmt. Some updating desireable. Full price $46,900.
RUSS McDOWELL
382-9191 382-7930

SUPER HOME

Over 4100 sq. ft., 8 BR's, 3 baths, LR, DR, den, rec., games and fm. rms. Zoned ht. wtr. htg., intercom, vac, D.W., 3 FP's, etc. Lovely landscaped lot. UVic convenience. Priced below replacement cost — offers to $169,000. Excl. To view please call:
HERB McDANNOLD
382-9191 384-6768

TAKE ADVANTAGE

Potential offered in this 15-yr.-old family home. Put your decorating ideas to work. 2 storeys, 2300 sq. ft., 5 BR's, 4-pce. and two 2-pce. baths (MBR ens), fam. rm. adj. to K., FP, LR and DR. Terrific accommodation in the UVic area offered at $79,000. MLS. Call:
HERB McDANNOLD
382-9191 384-6768

LOOKING GOOD!

Newly completed exterior, neat 3 BR bungalow, FP in LR, sundeck off DR., 4th BR., wkshp and spare rm. in part bsmnt. Nicely landscaped, fenced, greenhouse, apple trees on quiet no-thru st. Close to Marigold Park. New MLS. $56,900. To view call:
HERB McDANNOLD
382-9191 384-6768

BRENTWOOD SEAVIEWS

New on the market this fine 12-yr.-old home within walking distance of the Bay. The main floor provides 3 BR's, LR., DR., with laundry off the Kitchen. Full high basement with private entrance offers ample room for a guest suite. Large double lot with subdivision potential. Realistic price of $73,000. MLS.
FRANK SALE
382-9191 PAGER 738

THE PERMANENT

Island Homes Realty Ltd.
345 COOK STREET
386-7545

OPEN SUN. 2-4
GORDON HEAD
4112 CABOT PLACE

Check the following features.
- —Excellent location close to bus, shopping and schools.
- —Backs onto Lambrick Park.
- —Up LR, DR, kitchen has eating area, 3-BR with ensuite.
- —Down lge, rec room with FP, bar and 3-pce. bath. Rl 4th BR.
- —13x15 heated workshop under sundeck.
- —Fully fenced backyard.
- —Potential in-law suite.

$82,900
BARRY THORNDYCRAFT
477-8487 386-7545

BEACON HILL PARK
$74,900

Elegant living in this 3rd floor corner suite. 2 Bedrooms, 1½ baths, ensuite laundry. Large living room, dining room with tasteful marble fireplace. Lovely southern outlook over park. Brand new unit. Never been lived in. Immediate possession.
BARRY BOWES
JOHN WEST
388-6275 Pgr. 756

SOUTH OAK BAY

John West and Barry Bowes are delighted to offer one of the most exciting contemporary homes on South Oak Bay. Situated in the midst of an established garden of mature rhododendrons and Garry oaks, the large lot offers total seclusion. Minutes from the marina and golf course, the home, designed by James Grive and custom built 3 years ago, offers a unique plan ideally suited for intimate or large scale entertaining and takes full advantage of lovely gardens. If your environment is of paramount importance to you and you demand the best in design, you should view this adult oriented home soon. Well priced at $210,000.
BARRY BOWES
JOHN WEST
388-6275 Pgr. 756

ROCK HEIGHTS

Won't last long. 4 bdrm. home with swimming pool. Well kept on third of an acre. Fully landscaped. Situated on quiet cul-de-sac with view of Saanich Peninsula. Asking only $92,450. Call LARRY J. QUAGLIOTTI 479-6609. CASTLE PROPERTIES LTD. 386-6164.

BY BUILDER
7970 ARTHUR DRIVE
(corner of James Island Rd.)

1272 sq. ft., 3 bedroom home featuring 2 pc. ensuite, thermopane, heatilator fireplace, large sundeck with double carport under, all on a 10,000 sq. ft. lot just 1 short block to the ocean. $79,900. 658-8733 or 652-2908.

DIRECT FROM OWNER

University area attractive 3-bedroom full-basement home, living room with fireplace, rumpus room, extra bedroom in basement, newly decorated, fenced rear lot, immediate possession. Asking $79,000. 477-5617.

DFH 477-7291
D.F.H. Real Estate Ltd.
1559 McKENZIE AVE.

OPEN HOUSE Everyday 1-3:30
400 Culduthel
(OFF BOLESKINE BEHIND TOLMIE SCHOOL)
1st Yr. Mtge. Subsidy Available

3 Bedrm. deluxe townhomes, only 10 in this top-quality development. Almost 1200 sq. ft. PLUS PRIVATE YARDS. 200% parking, quiet area, close to town. A MUST SEE! Priced from only $46,800. Exclusive with:
LORNE BARR 383-5484
D. SOUTHALL 652-1201
or 477-7291 Anytime

Crisp New Listing Rustic ½ Storey Lansdowne Area

Nestled among tall trees in PRESTIGE area and on a quiet street, this RUSTIC 1½ storey home has cedar shingle exterior, shake roof, lead-glass windows. Inside has 19x13 LR with cosy FP, large formal DR, spacious kitchen, NEW laundry rm. and 4 pce. bathrm. on main floor. 3 Bedrms, 3 pce. bathrm. upstairs. ½ Bsmt. $69,900. Exclusive.
JERRY MIREAU
477-7291 (Bus.) 477-4070 (Res.)

New Listing Interurban Area Low Rancher 2½ Ac. Good 1st Mtge!

Nicely-kept cedar and brick RANCHER with shake roof on fenced 2.24 Acre property complete with barn and new double separate garage. Rock FP in LR, terrific kitchen overlooks property and is complete with built-in range, oven, DW, and nook. Two 4-pce. baths, 3 or 4 bdrms, FAMILY RM. Cheap and comfy oil HOT-WATER heat. Large assumable low-int. rate 1st mtge.! MLS 43605. $119,000.
JERRY MIREAU
477-7291 (Bus.) 477-4070 (Res.)

Glanford-Carey Spotless $69,500

Built in 1975, this 3 bedrm., full basement, one-owner home has received the best of care! Main floor boasts nearly 1200 sq. ft. with fireplace in bright living rm. and views to Christmas Hill, sundeck off dining rm., 2 pce. ensuite and cheery kitchen. Down has 2nd fireplace in rec. rm., 2 pce. bathrm., workshop area and more! Well priced at $69,500. MLS. Call to view.
CLIFF HALAYKO
477-7291 384-8075 (Pgr. 480)

HENDERSON REALTY LTD.
385-9741

BEACH DRIVE DUPLEX

Superb home plus revenue. Owners side over 1100 sq. ft. on the main with two bedrooms, plus large tudor style family room and third bedroom down. Formal living room with fireplace plus separate dining room leading to family size patio, ideal for entertaining. Close to Willows beach, Marina, golf and rec centre. Very appealing home and investment. Price $169,000.
FRED or JUNE CARVER
595-8664

NEW $62,900 CENTRAL SAANICH

Three bedroom, high basement home on level lot. Quality carpeting and cupboards, electric heating and heatilator fireplace. At 1050 sq. ft. on the main this is a real bargain.
W. B. HEMMINGSEN 592-4479
R. GIBSON 658-5153

ROCKLAND CUL-DE-SAC

1755 sq. ft. on one level, living room with FP, separate DR. Convenient laundry room off kitchen, den with sliding glass doors onto patio. 3 BR and large sundeck, excellent off-street parking and landscaped garden. Offers on $120,000. To view call:
PAULINE CASS
598-1448
388-5464, Pager 705
SEASPRAY PROPERTIES LTD.
595-3151

GORDON HEAD

Immediate occupancy, move in this BRAND, NEW POST and BEAM style house with 1667 sq. ft. finished area. 3 BR's, 2 full Baths, LR with Floor to ceiling rock fireplace, cedar feature walls, DR with large windows overlooking UVic grounds, Kitchen (20'x14') with Oak Cabinets, Sliding Doors leading to large sundeck, Foyer with Double Doors to Rl Family-Games Area.

CUSTOM BLDG.

We will custom build your next house on our lots in Gordon Head or a lot of your choosing. Do some of the work yourself and save money.

Buy direct from known Builder.

For information please call Mrs. Pat Saulnier, Kasapi Const. Co. Ltd., 538 Dupplin Rd. at 386-6191 or res. 384-2197.

COACH HOUSE REALTY LTD. 381-5255

MARIGOLD 11¼% Mortgage

Super four bedroom home located in the Marigold area on a dead end street. Living room offers feature fireplace and W/W carpet. Post and Beam construction. Two bedrooms main floor, two bedrooms bsmt. Offered exclusively $73,900.

JAMES BAY $46,500

Two bedroom no bsmt. home. Located in popular James Bay. Living room with fireplace. Within walking distance to Fisherman's Wharf. Exclusive $46,500.
SCOTT KENDREW
598-5341

JACK MEARS OAK BAY REALTY LTD.
2194 OAK BAY 598-3321
Where Trust Is The Basis Of All Business

UPLANDS

A private treed garden with circular driveway which makes easy approach for family or guests. Space for relaxing and entertaining in the comfortable living room. Dining room separated by fireplace. Appreciate the delightful garden while sitting in the den. Beautifully appointed kitchen with built-in stove, oven and dishwasher. 2 bedrooms and bath complete the main. Exceptionally large recreation cum guest room and 3 pce. bath down. Automatic timed sprinkler system for the garden. Offered at $165,000. For further information or private showing please call BETTY McFARLAND at 658-5927 or GIBBY McLEOD at 598-2264 or Office — 598-3321.

AN OUTSTANDING COUNTRY FAMILY HOME

Locate in Ardmore, this modern home is set in a lovely wooded property and is close to the ocean. Living room with stone fireplace, separate dining room, modern kitchen with adjoining family room with brick fireplace and bar, office or sewing room with built-ins, four bedrooms, three bathrooms, indoor swimming pool opening onto patio, carport and separate garage with workshop. This very special home is being offered at only $169,500. PETER NASH at 598-3321 or 592-3473.

NEW LISTING — FAIRFIELD

Immaculate and appealing! Well kept three bedroom in popular Fairfield. Rec. room with fireplace, fourth bedroom and plumbing down. The lot is large, easy care, complete with greenhouse and bordering on a lane. Double glazed windows for energy conservation! Please call MARJ NAPPER or MARKIE MUNN at 598-3321 anytime.

$39,900

Tired of living in an apartment and want a place of your own? Here is an opportunity to get your start with a cozy 1 bedroom cottage style home in a semi-rural setting. Enjoy the fireplace this winter in your own home. Immediate occupancy can be arranged. Please call today to view this affordable home. DARRYL YOUNG at 388-5464 pager 526.

CLOSE TO VILLAGE AND SCHOOLS

This tastefully decorated home built in 1961 offers 3 bedrooms (master with ensuite), 3 level split, with quality wall coverings, open beams and exposed knotty pine ceilings. Bright skylights in kitchen and bath, rec. room in lower level. All this in an excellent location. Please call me to view this charming home. DARRYL YOUNG 388-5464 pager 526.

BUILDERS OWN HOME

Looking for quality built home with water views. 2 fireplaces, 1—4 pce. bath, 3 pce. ensuite. A wonderful entrance that lends itself to welcoming your guests in great style. 1500 sq. ft. on main and same on lower level. Nice corner lot. All this for $89,900. Call soon, EDNA SARGENT at 598-3321 anytime.

Member
Relocation Services Canada

WESTMONT REALTY 1977 LTD. 388-4434

OPEN HOUSE
SAT. and SUN., 1:30-4:30
4250 CHEVERAGE
(OFF THORNHILL and BARKSDALE)

Super executive home featuring 2450 sq. ft. of luxury living plus basement. 4 bedrooms, 3 bathrooms (large full ensuite off master bedroom). Entertainment living room with special FP, separate formal dining room, family room, large modern kitchen, 3 fireplaces, double garage. Top value at $145,000. with assumable mortgage at 5% less than current rates. Exclusive with
388-4434 JOHN BUNYAN 383-7777

OPEN HOUSE
SAT. and SUN., 1:30-4:30
4-897 ADMIRALS RD.

One of the nicest units in this delightful complex is now on the market. It features two bedrooms, completely finished basement, outside kitchen with 5 deluxe appliances, one and a half bathrooms, very secluded patio area. A perfect retirement home. Price $67,900.
388-4434 DAVE TAYLOR 384-2718
WESTMONT REALTY

OPEN HOUSE — NEW
1724 SPRUCE WOOD
$92,900
(McKENZIE TO CEDARWOOD AND KEEP RIGHT)
SUN., 2-4

Near University and close to shopping. View this New 3 bdrm home. Special features include open beam cedar ceiling, grand entrance, stone fireplace.
388-4434 JACINE TYLOR 479-7811
388-4434 ARNOLD MARR 477-6233

OPEN HOUSE
SAT.-SUN., 2-4
BRAND NEW
1829 MERIDA PLACE

Custom designed with distinction and elegance, features for good living and comfort. Den and family room. 5 bedrooms. Hot water heating. Jacuzzi bath, high city view, 2 car garage and carport 4100 sq. ft. of quality and craftsmanship by N. R. Manic Construction.
388-4434 ARNOLD MARR 477-6233
388-4434 LINDA PAGE 384-3002

ASSUMABLE MORTGAGE

Of $32,600 at 11¾% $347 per month due 1982 on 2-Bdrm full basement home asking $42,500. Exclusive with
388-4434 GORDON ELLIS 592-0079

BURNSIDE TILLICUM

2-Bedroom home with Inlaw suite located on 75x118 ft. lot close to all amenities. Priced to sell at $52,900 with substantial low interest mortgages.
388-4434 BILL SIDHU 477-5382

EXTRA LOT

An excellent bungalow style 3 bedroom home in Metchosin. In quiet area. Extra bedroom in basement, which is roughed in otherwise. Ensuite. Nicely landscaped. Full size lot which can be developed separately. All for only $84,900. A must see. MLS.
388-4434 I. G. LIDSTONE 477-0982

NEAR HILLSIDE MALL

Two bedroom up, two down. One nice lot in an area with a great future. Underpriced on todays market. Vendor to paint. Only $47,500. MLS.
388-4434 I. G. LIDSTONE 477-0982

FOR SALE Royal Trust 477-0191 384-8001

OPEN HOUSE
911 WOODHALL
SUN. 1-4 p.m.
REDUCED $3,000

This new 3 bedroom 2½ bath home with over 2400 sq. ft. of living space features bright kitchen with built-in range, oven and dishwasher, family room off kitchen warmed by Franklin stove, library loft overlooking large living room with floor to ceiling rock fireplace plus a mortgage of almost $80,000 at 11.% to qualified purchasers.
477-0191 ROB FRASER 479-1062
477-0191 Gale Christenson 477-7047

SUN. 1:00-4:00
9512 LOCHSIDE DR.

Excellent Tudor home located on 1.33 acres with unobstructed sea views in the Saanich Peninsula featuring 3 bedrooms, 2 bathrooms, separate dining room, full basement. Double car garage wired for workshop. Complete package providing first class living — Just $129,000.
KELLY CHRISTIANSEN
385-5336 or 384-8001

HANDYMAN'S SPECIAL

Older 2 bedroom home with a one bedroom cottage on the same lot. Both in need of attention. Centrally located. Price recently reduced to $35,300. MLS. Call
477-0191 JOHN LUND 384-9279

NEW LISTING LANSDOWNE AREA

New listing close to Camosun College and UVic. This immaculate fully carpeted 2 bedroom home features large living room with fireplace, bright dining room and spacious kitchen. Maturely landscaped fully fenced lot with fruit trees, backs onto a park. Efficient gas heat with auxiliary wood heater to save money and energy. Developed basement could be in-law suite. Good assumable Mortgage. Only $72,900. MLS.
477-0191 ROB FRASER 479-1062

NEW LISTING GORDON HEAD

My listing next door sold within the week, so don't hesitate to view this 4 bedroom home. Bright living room, dining room and kitchen across the front. 3 bedrooms on main, super rec. room or study plus bedroom and extra bathroom on lower level. Situated on mature lot this home is located close to good schools and bus service. Assumable financing. New MLS.
477-0191 JOAN FRASER 479-6663

CARNARVON PARK AREA
$72,900

Ideal family home, living room with F.P., big family kitchen centre isle. 2 bedrooms and 4-pce. bath on main. 2 more bedrooms up. Big rec. room with laundry facilities down. Good-size lot. Sep. garage. MLS. Call
AL MATTEO 595-0506, PETER TER VEER 479-1588 or 384-8001.

JUBILEE AREA
$69,900

Charming, older, family home with many fine features. Living room with F.P., big dining room completely updated kitchen. Centre hall. 3 full-size bedrooms, 4-pce. bath, full basement with rec room and wet bar, nice lot with fruit trees. Exclusive with AL MATTEO 595-0506, PETER TER VEER 479-1588 or 384-8001

SECLUSION! SUN!!

Cedar and glass West Coast contemporary. Over 400' skylight. Unique plan, separate master with sitting area near Swartz Bay. Asking $155,000.
JEANNIE DEWHURST
658-8980 or 384-8001

LISTINGS WANTED

Call Roma Molyard, Royal Trust, 384-8001, to list your property for sale. "I'm on the Go for You."

ATTRACTIVE IN EVERY WAY!

No step rancher in Prime Gordon Head. Needs some decorating but priced accordingly. Good 10% mortgage of approx. $54,000 and vendor will carry a second. Asking $108,000. Call now and move right in. JEANNIE DEWHURST 658-8980 or 384-8001.

FAMILY HOME UPPER MAYFAIR AREA
$62,500

4 bedrooms, bug kitchen (needs updating) very large dining and separate living room. Beams, stained glass, fireplace, spacious square entrance hall, full basement, nice 60x140 lot. Make an offer. MLS ROMA MOLYARD 384-4827 or 384-8001

VIEWS OVER HARO STRAITS

Just listed. Gracious home on quiet cul-de-sac. Living room with white brick fireplace, dining room and kitchen all enjoy views. Three bedrooms, master 3 piece ensuite. Downstairs panelled den with Franklin F.P. large extra bedroom with 4 piece bath, laundry room, workshop. Exclusive, view by appointment only. $138,500.
MRS. MARILYN WOODWARD
477-2722 or 384-8001

OAK BAY UNPARALLELED SEAVIEW DELUXE RANCHER

Sporting 1881 sq. ft. on main floor plus another 1000 down. Twenty one years old with yesterdays charm and todays features, such as: family room off kitchen with granite fireplace, seaview sundeck off kitchen, deluxe rec. room with super wet bar and recessed lighting, 4th bedroom, 3-pce bathroom, laundry room and yards of storage area comprise the lower level. The lot is 90x224 ft. with privacy in the back yard and lots of parking plus sep. double garage. Listed MLS at $188,900 (firm). All appts. thru L.S.
CONNIE REYNOLDS 479-0007
HAZEL CAMPBELL 598-3594 or 384-8001.

CRAIGDARROCH CASTLE

Rare opportunity to purchase in this exclusive area. 30 yrs. old 2 bedroom full basement home on a nicely treed lot. The home needs a little paint and puttering but otherwise in good condition. Quick occupancy. $89,900. (Firm) Exclusive with
GALE CHRISTENSON
477-0191 477-7047

REDUCED TO $34,900

One bedroom home in good condition inside and out. Low cost heating, easy care yard, low taxes. Ideal for singles, retired or newlyweds. 1201 Lyall St. MLS.
477-0191 Gale Christenson 477-7047

ASSUMABLE 10% MORTGAGE

Thats right, theres a 2st Mortgage of approx. $58,000 at 10% on this 3 bedroom bungalow asking price of $75,900. Its priced to sell, over 1300 sq. ft. has built-in dishwasher, beautiful fireplace, 2 pce. en-suite, private patio, double garage, fully fenced, one block to ocean. MLS, Turgoose Point area.
477-0191 Gale Christenson 477-7047

FOR SALE Royal Trust 477-0191 384-8001

INVEST NOW IN BEAUTIFUL BROADMEAD!

1) Great Living! Great Value! Surprisingly light, bright and open almost new home with large living room, dining room and kitchen facing east. Large foyer for objects d'art display, 3 bedroom and 3 baths and one on each level. Double carport and good turnaround space. $128,000.

2) Compact Charmer! New! 2 bedrooms and 2 baths on main. Family room off colourful kitchen. Excellent financing — $72,000 at 10¼% can be assumed or paid out. Well priced at $119,000.

3) Cedar Contemporary. Designed for those liking the unusual. Ranch plank flooring, lots of windows for light and sun. Main floor — has bedroom and bath as well as one down and 2 more up. Intriguing layout. $125,000.

CALL NOW FOR VIEWING.

JEANNIE DEWHURST "The Realtor Who Believes in Broadmead" 658-8980 or 384-8001.

THINKING ABOUT MOVING TO VICTORIA?

Drop us a line and we'll be pleased to send you our Real Estate Market Information Kit. No Obligation. "The McGregors" Royal Trust Real Estate, 201-3400 Douglas St., Victoria, B.C. V8Z 3L5.

DARE TO BE DIFFERENT?

Then you'll love this attractive A-frame home located on a beautifully landscaped lot minutes from town. Old brick heatilator F.P., dining room, kitchen with built-in stove and oven and adjoining laundry. One bedroom and bath on main and huge loft up. Two sundecks, greenhouse, extra parking. MLS $82,500.
MRS. MARILYN WOODWARD
477-2722 or 384-8001

WANT THE QUIET LIFE?

A glimpse of the sea? Love gardening? Suburbia? I have what you want. — 1300 sq. ft., 3 bedroom immaculate rancher, double garage, in central Saanich. Phone me, anytime.
477-0191 Wynne Heitt 656-0250

$65,900 LOW, LOW INTEREST

Attractive home of just 2 years on secluded lot in Cook-Cedar Hill area, some views of Mt. Tolmie through the trees. 3 bedrooms up, one down, 1½ baths. Large assumable low interest rate Mortgage with 3 years to run! Vendor will assist further if required, to provide for low down payment. Please call for further information.
477-0191 Steve Mooney 477-4197

OAK BAY VILLAGE CHARACTER PLUS

All the charm of a turn of the century home, panelling, 3 fireplaces, 3 bedrooms plus den, built-in buffet and more. Updated plumbing, wiring, 2 full baths. Assumable 12% financing. Early possession. MLS $89,900.
477-0191 Ruth Crosland 595-5677
477-0191 JOAN FRASER 479-6663

PLEASE!!

Take time to view this Oak Bay charmer. You will be pleased you did. Sure — it needs a little work but basically its an old charmer with 3 fireplaces, large gracious rooms, plus a super locality close to schools, transportation and the village. MLS. $89,900.
477-0191 JOAN FRASER 477-6663

PROTECTED OCEANFRONT

12 mile circle. Your own marine railway and boathouse. Excellent dock. Heated swim pool. Very large living room and fireplace. It's a beauty and priced under $100,000. Terms.
DAR GARSIDE 384-8001

TAKE THE ADVANTAGE

of 1960 construction combined with 1979 updating and you have a brand spanking new look. 3 bedrooms, 2 baths, a dream French Provincial kitchen with wall oven, counter top stove, eating area plus rec. room and of course bright living and dining room make this a most desirable home in a much sought after area in Gordon Head. $89,900. MLS.
477-0191 JOAN FRASER 479-6663

CEDAR CHARM SEMI-BUNGALOW CHALET

Seclusion with over 2 acres! There is quality in the cedar and shakes of this 2,200 sq. ft. chalet-type semi-bungalow that blends into the landscape of mature trees and a wandering creek. Has 4 bedrooms and 3 baths and the price of $94,900 is a steal.
477-0191 Vivian Roberts 477-0281

OPEN HOUSE

Empty house plus anxious owner equals opportunity for you! Completely rebuilt immaculate, 2-bedroom cottage in the popular Gorge area. Lovely livingroom with fireplace and large, family kitchen with separate utility room make this a perfect starter or retirement home. Don't miss this. SUNDAY 2-4. 3268 Milgrove. $49,500.

VANA HOLMES
388-5464 pager 708 386-6762
LANDMARK PROPERTIES

WHITTOME'S

SOUTH OAK BAY

3 bdrm home featuring living room with fireplace, separate dining room, large kitchen, full basement with extra room and fireplace, all situated on easy care lot on quiet street. Close to golf links, transportation etc. Offers invited on an asking price of $79,500. for more information and to view please call:
388-4271 Ted Wilkinson 384-3944
388-4271 Oliver Douglas 598-3926

$54,900 ONE SHORT BLOCK FROM OAK BAY

Pleasant older home loaded with atmosphere. Very special kitchen. Fireplace! Stained glass. Full basement and fine garden. 11¾% first mtge. MLS. Call Lynette Delahunt, 592-9224 or 592-2407.
MARGETTS & GOWER
OAK BAY PROPERTIES LTD.

VACANT POSSESSION

This 2-bdrm located on a large corner lot at Hastings and North is offered at the reasonable price of $46,900 and the vendor will consider carrying an Agreement for Sale at attractive interest rates. Larry Haddon, 592-7735, British American Realty Ltd., 385-1431.

OPEN HOUSE, SATURDAY - Sunday, 12-4 p.m., 1344 Minto Street, Fairfield-Rockland, family character home has a large living room with beamed ceiling and walls, original bench-fireplace, dining room, remodelled kitchen and enclosed front porch. Three spacious bedrooms upstairs, with lovely stained glass. Utilities updated. Large lot. $83,500, 382-2010.

$61,900. 870 LAMPSON. TWO bedroom house, garage and basement. 385-9893.

BOORMAN'S
612 Fort St. 386-7521
2045 Cadboro Bay Rd. 595-1535
BOORMAN INVESTMENT CO. LTD.

DREAM COME TRUE UPLANDS BORDER
★ 2757 DUNLEVY ST. ★
OPEN SAT. & SUN. 2-4
$88,000

Pleasant location, delightful grounds and spacious rooms highlight this OAK BAY residence.
Featuring:
- —large living room with FP
- —entertainment size dining room
- —family size kitchen
- —3 BDRMS (1 with FP)
- —4 pce. and 2 pce. bath
- —full basement
- —drive-in garage (auto. door)
- —lovely garden — ample fruit trees

For further information and viewing on this exclusive listing, reduced for quick sale, please contact:
KEITH BOORMAN 598-3730
WYNN WRIGHT 477-6155
386-7521 (bus. 24 hrs.)

SOUTH OAK BAY
OPEN SUN. 1:30-3:30
A CHOICE LOCATION FOR ONE
#103—1312 BEACH DR.
THE ANCHORAGE

Be the envy of your friends in this superbly located 1 bedroom condominium. Steps to the Marina and walking distance to the shops on Oak Bay Ave. Further details and prior viewing: Priced in the $50s.
LESLEY BARTON
Off. 595-1535 Res. 595-2447

SLASHED OVER $15,000 FOR IMMEDIATE SALE
QUEENSWOOD FAMILY ESTATE .85 ACRE WITH TENNIS COURT

Offering luxurious family accommodation, this large (3774 sq. ft.) home has 4 BR's, 3 full baths, plus den and sewing room, and those other conveniences so necessary for the active family. Adjoining the kitchen is a spacious family room with sundeck, and downstairs is a lovely rec. room with stone FP as well as a billiard room and separate playroom. The secluded park-like grounds not only contain a fenced professional tennis court, but also many separate activity areas and ample space for boats, rec, vehicles etc.

THIS PROPERTY IS CLEARLY ONE OF THE MOST OUTSTANDING VALUES ON TODAYS MARKET. DON'T MISS IT! EXCLUSIVE.
PETER DUECK
386-7521 479-9909
GAIL WEINBERG
595-1535 477-4467

UPLANDS GOLF CLUB IMPRESSIVE CONTEMPORARY RESIDENCE WITH ENCHANTING INDOOR POOL

Situated on ½ acre, at the end of an exclusive cul-de-sac a few steps from the first tee, this unique property defies description. Approximately 5,000 sq. ft. on 3 levels include living room, dining room, den, family room, a vast hobby cum sewing room, and 4 bedrooms (separate master suite with direct pool access) plus complete inlaw or staff accommodation on the lower level. Designed for lavish entertaining the spacious entrance foyer with dark parquet floors opens onto all main rooms, the centrally located kitchen is a gourmet delight; and accessible to all activity areas. The galleried and vaulted living room with wet bar opens onto a breathtaking pool exclosure of cedar, brick and glass, with fireplace/barbecue, attached sauna, shower and change rooms, and a full outside wall of thermo store front panels slide aside allowing access to the surrounding lush gardens. Four oversized fireplaces, and extensive use of stone, brick, wood and rich wall coverings exude an air of warm casual elegance throughout.

OFFERED AT $345,000. EXCLUSIVE
386-7521 PETER DUECK 479-9909
595-1535 Gail Weinberg 477-4467

FAIRFIELD DUPLEX

Close to sea. Spacious 2-bdrm main suite with 2 fireplaces. Upper 1-bdrm suite has lovely view and own balcony. Tenants pay own utilities. $76,500.
OLGA ZACHARY
Off. 595-1535 Res. 592-2265

CEDAR HILL X ROAD LUXURY WITHIN YOUR REACH

On an oak-treed lot, situated on a quiet street. No-through traffic. This new, three-bedroom home has everything for the small family. Plus space for future development. In-line living/dining, impressive rock fireplace, master bedroom has 3-pce. ensuite, eating area in kitchen. Carpeting throughout, all double windows and fully insulated. At $79,900 this is solid value in today's market. MLS 43334.
LESLEY BARTON
Off. 595-1535 Res. 595-2447

GORDON HEAD/GRANDVIEW

A high, bright location and a beautifully-redecorated home. 2 large bedrooms and 4-pce. bathroom on main, 3rd bedroom, ½ bath and large, rec. room on lower level. Lots of space for workshop and hobby areas. Two-car carport plus extra parking for recreation vehicles. A great home for an active family. MLS 43567. $89,900.
LESLEY BARTON
Off. 595-1535 595-2447

BOORMAN'S
612 Fort St. 386-7521
2045 Cadboro Bay Rd. 595-1535
BOORMAN INVESTMENT CO. LTD.

PARK-LIKE SETTING SIDNEY
$54,000

This 2-bedroom bungalow with full basement looks onto unobstructed green fields beyond deep, fully-fenced, landscaped lot. The living room has heatilator F.P. with attractive, stone facing, hardwood floors and good dining area off. There are two large bedrooms, 1½ bathrooms, kitchen with eating area and sliding glass doors to garden. Situated on a quiet street in area of good homes and convenient to buses and stores. For further details call:
VIVIENNE GENT
595-1535 (24 Hrs.)

TWO HOMES TWO ACRES
$135,000

The ideal in-law arrangement. Two beautiful 5 year old homes separated by breezeway, in a lovely quiet and secluded rural area near golf course just 20 minutes from downtown Victoria. Tremendous value. Early possession. Clear title. (ML 36608).
383-2700 JOHN PLATT 386-7521

TRUE VALUE

Very well kept home on large 150'x50' lot. Quiet residential street. Convenient location between Sears and Foul Bay shopping. Close to schools, hospital. No miles of commuting to work — very homey and pleasant. Living room and dining room plus 3 bedrooms on main floor. Rumpus — entertainment room in full basement. Separate garage. $61,000.
OLGA ZACHARY
Off. 595-1535 Res. 592-2265

BLOCK BROS.

See Our Weekly BESTSELLERS CATALOGUE

OPEN HOUSE
SUN., 1:00-3:30 P.M.
919 WALFRED RD.

High on a hill on 2 acres this beautiful large family home is a must to see. 2 levels of spacious living area with sliding doors from dining room to large wrap around sundeck. 5 bedrooms, huge family room with 2nd fireplace, laundry room, workshop, chicken house and more. Beautifully treed and landscaped 2 acre property. Asking $98,000. New listing.
652-3206 Anne Howard 477-1841

JAMES BAY

Lovely 2-bedroom suite on ground level. ½ block to Dallas and close to James Bay shopping. Excellent new listing. Asking $48,500. Be sure to call Now.
652-3206 Anne Howard 477-1841

PRIVACY AU' COMPLETE

Spacious 1-level custom built home surrounded by Arbutus and Oak trees. Situated in the prime area of Thetis Lake Park land. Very well maintained home with double carport. Asking $63,900. Call me today for app't to view:
477-4489 Kevin Wensley 477-1841
(24 Hrs.) Office

CLOSE TO FACILITIES

Large corner lot with lots of fruit trees and garden space. New hot water tank — just installed. Low 10¼% mortgage — readily assumable and not due 'til '82. Phone now for app't to view. Asking $44,900.
477-4489 Kevin Wensley 477-1841

SUPER FAMILY HOME WITH SELF-CONTAINED IN-LAW SUITE

Expertly finished office/den and living room, 4 bedrooms, master with ensuite. Bright modern kitchen. Intriguing rock work. Great view of golf course. Drive by 1470 Finlayson Place and phone me for appointment to view.
477-4489 Kevin Wensley 477-1841

5 BEDROOMS 4 BATHROOMS 1½ ACRES
$114,900

No expense spared in the design & construction of this superb 5 year old custom built home located on 1½ acres on Triangle Mountain. Impressive 2 storey home offering over 2300 sq. ft. with many expensive and unique features, including large master bedroom incorporating cozy lounge and dressing area complete with floor to ceiling fireplace. Main floor features family size kitchen with convenient utility room off, entertainment size dining room, large elegant living room with Quartz Crystal fireplace, cozy den plus guest bedroom with separate bathroom. Quality is evident throughout, so must be seen to be believed and vendor will consider carrying a large 1st mortgage at an attractive interest rate to qualified purchaser. Viewing strictly by appointment only — by calling:
LEE WROBEL
RANDY SMALL
388-6275 — Pager 865
British American Realty Ltd.
385-1431

COLWOOD

Beautiful, large 2 or 3 bedroom home, double carport, large patio, pond, green house and storage building. Included is rented cottage on this 1 acre treed site. Property has terrific future potential. Offered at $140,000 with good terms available - agreement for sale, cash to mortgage, or trades. Call Stan Lind, Westad Mortgage and Realty Ltd, 383-1953 or 592-6887.

OPEN HOUSE, SUN 1-4
BY OWNER-$56,500

Two bedroom, fuel efficient home. Solid clean and cozy, stained glass windows and built in cabinets. Full height above ground basement. Fenced easy care lot. Close to schools, university, and hospital. Excellent assumable 10% mortgage. Drive by 1755 Haultain St. For appointment to view call, 592-9404. No agents please.

STARTERS

Your choice of over 35 starter homes from 3-6 bedrooms, all areas, as low as $1.00 down. For complete details call:
R. W. RHODES
479-9241 or 382-8101
National Trust (Douglas)

TIRED OF LOOKING? TRY this. Living with revenue income to offset costs. Two cosy homes on parklike ½ acre lot. One 2-3 bedroom with attached garage. The other 1 bedroom rented to excellent tenants. Situated off Happy Valley Rd. Close to store and school. Vacant for possession December 1st. Priced for quick sale at $64,500 or closest cash offer by November 15th. Owner, 478-2669 for appointment to view.

Montreal Trust

WATERFRONT Tudor-Exclusive

This authentic tudor is situated on ¾ of an acre of waterfront with a southern exposure. An ideal family home offering 4 bedrooms, 3 baths — family room plus den totalling in excess of 2500 sq. ft. of superb living. Built to V.L.A. standards, it has an extremely efficient heating system — top quality wool carpeting plus hardwood parquet floors in other areas. Lawn sprinkler system — leaded-glass windows. For further details and viewing please call:
386-2111 A. WESTGATE 656-3423
386-2111 W. HOOKER 652-3634

ASSUMABLE MORTGAGE IMMEDIATE POSSESSION

Offering 1062 sq. ft. of family living with 3 bedrooms, living room with brick fireplace, large kitchen and part basement. Close to Rockheights Elementary. Large, assumable mortgage at 11.5% due November, 1981. Home in good condition and vacant for immediate possession. MLS 43104. For more information and your opportunity to view, please call:
GARY RESTELL
386-2111 478-6987

LANGFORD SECLUSION NEW HOME
$67,900

3 bedrooms — 3 bathrooms — thermo windows — electrically heated — 2 fireplaces — 1191 sq. feet of living space — plus a full basement. Why is a home of this calibre priced at only $67,900? Well, some work needs to be done on the grounds so act now and save dollars, before the vendor does the work and adds it to the price. Vendor will help with lower than market interest financing to good covenant. MLS 42663.
GARY RESTELL
386-2111 478-6987
A. D. WHEELER
386-2111 477-4789

STADACONA PARK — $59,900 New MLS Listing

A solid, well-built, 1000 sq. ft. bungalow on a large lot, on a quiet street. 2 bdrms up — 1 down. This new MLS listing won't last so act now and call:
A. D. WHEELER
386-2111 477-4789

DFH
D. F. Hanley & Associates Ltd.
1557 McKenzie 477-7284

CADBORO BAY UNIVERSITY 10 MILE PT.

What better location could one ask for? This lovely home has to be sold. Situated on a large beautifully shrubbed lot, it offers 3 bdrms on the main floor. Gracious living and dining room combination. Kitchen with eating area and 4 pce. bath. The Daylight basement offers Rec Room, 2 pce. bath, drive-in garage and loads of storage. Asking $112,000. Call me for an appointment to view.
BEV HIGHTON
477-7284 (bus.) 477-5603 (res.)

10⅞% MORTGAGE Plus "SEAVIEWS" On This

Beautiful Cadboro Bay home with 3 bedrooms, Den, 3 bathrooms, family room, 2 car carport plus turnaround. Bright Kitchen with appliances; formal Dining room, 3 fireplaces. All this plus a carefree lot with 3 phase sprinkler system for $169,900. For more information or a personal tour, call:
Harvey A. Simons
477-7284 (Bus.) 477-2977 (Res.)

SEAVIEWS
GORDON HEAD CHARACTER
SECLUSION

Great entertainment sized LR with FP, modern Kitchen, giant sundeck; 4 or 5 BRs, 3 baths, owner transferred. Over 12,000 sq. ft. lot included in asking price of $175,000. For further information and viewing call:
BRYON or ELFIE JEEVES
477-7284 (Bus.) 477-6257 (Res.)

IT HAS TO BE THE BEST AT THIS PRICE
$44,900
225 HENRY STREET

Was sold but not completed. Situated near the DeVinci Centre off Bay Street, near enough to walk to town and on the bus line. This lovely starter or retirement home is offered for sale as Vendors are moving. Just painted "Never Paint Again" 20 year warranty. New aluminum gutters etc. 2 Bedrooms, living room 12'x19'6" with fireplace, separate Dining Room 11'6"x14'3", Kitchen 10'2"x14'3". Part basement with oil heat, and all in mint condition. M.L.S. Call Frank Carr, Charman Pacific Realty Ltd. 385-9765.

OAK BAY, 2 BEDROOM COTtage, prime location near schools, transportation, shopping area and beach, now being fully renovated. Phone owner at 595-7770.

SMALL STARTER OR RETIREMENT HOME. Carey Rd. Detached garage, large lot, sewered. $39,900. 652-1440, 652-5870.

BY OWNER. 2 BEDROOM WITH large garage, garden and fruit trees. Renovated. Close in. $42,900 firm. Assumable mortgage, 1st 11%, 2nd 11¾%. 385-6205.

SOUTH OAK BAY, BY OWNER. 2-bedroom family home, situated on 260' deep lot, fully updated, 10¼% mortgage assumable. $82,500. 592-7271.

COUNTRY HOME, 1½ BEDrooms, fireplace, on .66 of an acre, fruit trees. 150 yards from Coles Bay. $58,000. Private sale. 656-7564.

FOR SALE BY OWNER. DRIVE by 1845 Allenby. 5 bedrooms, 2 bathrooms, 2 fireplaces. Close to all amenities. Phone 592-0252.

Fairfield Realty Ltd.

FAIRFIELD
1151 OXFORD ST.

Large spacious character family home located close to Beacon Hill Park. 3½ Bedrooms, large formal dining room. Beams and stained glass. Separate garage and full basement. Vendor will carry substantial financing at reasonable rates to good covenant. Don't wait to take advantage of this unique opportunity. Asking $69,900. Tony Brogan, 388-6275 pager 2471 or 383-2244.

10¼% 1ST MORTGAGE

Living room features a floor to ceiling, bay window. Sundeck off formal dining room with buffet built-in. This 7 year old home features 2 fireplaces, 3 bath, 4 bedrooms, family room and a billiard room. Large kitchen with eating area. $55,000 at 10¼% assumable 1st mortgage. $78,500.
381-3131 Kent MacLeod 595-4273

ONLY $64,900 OAK BAY-JUBILEE

Good family home. Attractive exterior. Spacious LR with fireplace and DR. Large kitchen and 3 large BRs on main. Full basement with small rec room. Easy care lot with fruit trees. Oak and holly in yard. To view call Ann Blondeau, 598-7824; George Lewis, 384-4338 or 383-2244.

HOME & LOT DIRECTORY
IN COLWOOD
Direct from Builder

New homes from $58,900. Features include thermopane windows, fireplace, FA electric furnace, extra insulation, eating area in kitchen and much more. All homes carry a 5 yr. warranty.

Building lots available in excellent locations. Hilltop or close to ocean. Ideal for custom building.

Character 2 storey home in excellent condition. With formal foyer, separate dining, fireplace in living room, large main floor master bedroom with fireplace. 2 big bedrooms in upper level. Full and open basement. Mgt. of $54,000. at 11¼%. Definitely a home to view.

FOR MORE INFORMATION PH. KEN MILLAR 478-1721 or 384-8075 PAGER 519 ANYTIME

RIDLEY BROS.
DEVELOPMENT CO. LTD.
MEMBER VICTORIA H.U.D.A.C.

1534 KENMORE

Gordon Head, ½ block from bus stop. One mile circle includes Mount Douglas Park, Lambrick Park, Mount Douglas Par 3 golf, University Heights Shopping centre. Just a little further to Racquet Club and University of Victoria. Adult oriented bi-level plan features open space through lower level with kitchen, dining area, living room facing patio area in rear yard. Separate utility room and storage room with plumbing roughed in for ½ bath. Upper level includes full length deck, 2 bedrooms and den or 3 bedrooms, 1½ baths. Modern design with selective use of Cedar and Stucco on exterior. Earth tones used for interior decor. Several energy saving features. Ready to move right in: $74,900. Trades considered.
FRANK CSINOS
652-1141 652-3202
388-6275 Pager 2826
SEABOARD PROPERTIES LTD.

A. E. LePAGE WESTERN LTD. REALTOR

$64,000 at 11¾% ASSUMABLE

Close to 2450 sq. ft. of accommodation. 3 finished BDRMS, 1½ bathrooms, this home is close to shopping, bus, UVIC and all schools. Just 2 weeks old, the landscaping is as pretty as a picture. This lovely home features a bright sunny kitchen, arched doorways, a good sized laundry room, and a most functional garden, sundeck with 4 sliding door accesses. A magnificent white rock FP in the family room and floors of subtle earth-tone carpets. The basement features a rec room with brick FP, 4th BDRM and 3rd bathroom roughed-in. Those who don't like the "hemmed-in" feeling yet like to be close to everything, call to view now. Price is now $86,900. Call ALMA BRECHERT, 477-7121 or 598-4020.

Park Pacific

LAST CHANCE
$119,900

Soon to be finished but price will increase after completion! Lovely sea view lot in Dean Park Estates — 3 Br. — 2 baths — 2 fireplaces — full basement — large sun deck.
Quality throughout

Call
M. A. Ruddy 656-4089
Pager 792 388-6275
PARK PACIFIC INVESTMENTS LTD.
383-4124

WHITTOME'S
ROYAL OAK OFFICE
479-1667 (24 Hrs.)

HAULTAIN AREA
$53,900

Bright, cheerful 2-BR house with new main floor, new wiring, plumbing, etc. including thermoglass windows and a low height basement of just under 6 ft. Exclusive, courtesy to realtors with own clients. Immediate occupancy.
479-1667 Wilfred Davis 658-8884

Canada Wide Executive Relocation Service

GARDNER REALTY Ltd.
895 Fort St. 385-7744

10¼% MORTGAGE

of $45,500, due January 1983, one benefit of this character home, Jubilee area. STAINED WOOD, BUILT-IN cabinets in DR, plus STAINED-GLASS windows. $64,500. Call today for information and personal viewing.
AUDREY MONT
385-7744 598-7598

250 HOUSES FOR SALE

SWINERTON'S
REALTY WORLD

KOZY KOUNTRY KOTTAGE
$38,500!!!

Featuring cheery kitchen with dinette. Modern brand-new 4-pce. bathrm. Cosy living rm. 1 bedrm. Separate garage. Nearly ¼ acre.
Dirk Okker 478-4501
Swinerton, Stewart Clark, Ltd.

david burr LTD.

AGED BUT NOT INFIRM
1912 Vintage home and stronger than ever. 2 BRs on main floor, very large DR, LR and kitchen with 2 BR in-law suite in basement, ideal for the larger family or could be a good revenue producer. Realistically priced at $49,900. ML 42597. For further details please call:
MADGE or DON ROBBINS 384-9072
david burr ltd. 384-9335

$55,900
3 year old, custom built, Sooke home. Highest insulation standards, all windows thermopane, heatilator fireplace, electric furnace. 2 bedrooms, bathroom, pleasant living room, dining area, fine kitchen, sundeck. Basement has 2 bedrooms, (1 finished) 4 piece bathroom. On over ½ acre, wooded; Country atmosphere but near bus, stores, etc. Large greenhouse, cold frames, shed. Owner's health forces move.
642-3963

SEAVIEW 1700 SQ. FT.
3 bedroom home, plus basement, looking onto Race Rocks, Port Angeles and mountains. 3 full luxury baths, seperate family room, eating nook and sunroom interconnect onto open sundeck. Features vacuum, intercom, thermo windows, heat warm rock fireplace, 2x6 R20 insulation. Partially landscaped 95x150 sq. ft. lot. Builder Cottyn Construction, 3952 Circle Dr. 478-3706. Open for Sunday viewing. Paint and carpets your choice. $97,500.

Victoria Realty LTD.
386-3585

Direct From Builder
$55,900
3 bedrooms, carport, thermopane windows, heavy insulation. Fireplace with fan heatilator. 5 year Warranty. Phone Mike 656-4066 or Vic 656-4003.

Why Pay High Interest
Spacious 3-4 bedroom home, 1½ bath, full basement with finished rec. plus roughed in 3rd bath, good for in-law suite. Large 10½% mortgage with no qualification required. Tom McCluskey 595-5661. Ken Wright 598-3547. City Brokerage Ltd. 386-3547.

BY OWNER, NO STEP BUNGALOW on cul-de-sac in Brentwood. Custom built to accommodate inlaw, 3-4 bedrooms, 2 bathrooms, heatilator fireplace, 4 new appliances, utility room with ample shelving, utility shed. Asking $69,500. 652-9375. No agents.

"VALUE FOR YOU"
3 bedrooms, white stucco home with separate dining room; full basement (plus garage). Situated on 80 ft. wide lot in area of NEW expensive homes! Trades considered — $63,000. Call 381-5613.
Rather Realty Ltd.

OPEN HOUSE DAILY 2-5
By owner. Starting or retiring, this 2 (3) bedroom home needs a little more work but it's a fine situation on an excellent lot. Large 10½% mortgage can be assumed. Come on by, 525 Agnes St.

T/C TOWN AND COUNTRY REALTY

10¼% MORTGAGE
3 bedroom, full basement home, 1½ baths, 2 full brick fireplaces, rec room. Quick possession. $56,900 or offers. Sooke, 2359 French Rd. 642-3841.

HOUSE FOR SALE OR RENT with option to purchase, 3 bedrooms, den, 2 baths, fireplace, 2508 Brule Rd. 1 mile off Sooke River Rd. Open house November 3 and 4, 10-4. 478-6041 after 6.

BY OWNER
Attractive 3 bedroom home on dead end street. Large modern kitchen, w/w, fireplace, drive-in garage, good sized lot. 385-4821 or 382-7506. Asking $59,500.

25 MIN. FROM CITY
4 year old Linwood cedar on ½ acre, 3 bedrooms, large country style kitchen plus many extras. Sacrifice, $69,900. Call evenings or weekends 743-4253.

SEARS AREA
Now under construction - Ready for occupancy early December. 2 bdrm, no basement bungalow. Top quality construction. For further information contact S. Fioritti Construction Ltd. 658-5356.

OPEN HOUSE
4195 Keewatin Place
Brand new 3-bedroom rancher, asking $85,000. Turn to Killdonan off Quadra Street, two blocks before Pat Bay Highway, left to Keewatin Place. Saturday and Sunday, 2-5 pm. Phone 658-8413.

NEW LISTING — $63,900
Drive by 3033 Fifth St. near Finlayson. 4 bedroom stucco full bsmt home, two 4 pc. bathrooms, 17'x13' living rm with fireplace, oil heat. To view call Herb Hodgson — 382-3835, Len Thomas — 384-9176, Douglas Hawkes Ltd., 384-7128.

COOK-FINLAYSON
OPEN SAT-SUN, 2PM-4PM.
1312 LANG ST.
By owner, $51,000. 2-bdrs, cozy LR with cedar panelling and FP. Kitchen with eating area. Large separate garage. 382-3588. No agents please.

SHHHHH!!!
At the quiet end of a cul-de-sac by UVic. An elegant double split level, with a gracious outlook from most of its 12 rooms (plus 4 bathrooms). A family home with ABUNDANT parking and a workshop for dad, plus much more. $139,000. Phone 477-7312 to view.

BROADMEAD BY OWNER
Modern rancher, 1650 sq. ft. sunken living room, separate dining room, kitchen with adjoining family room and patio. 2 fireplaces, 2 bedrooms, 2 baths, double garage, easy care lot. Excellent condition. Ideal for retirement. $116,500. 658-1102.

250 HOUSES FOR SALE

SAANICHTON BY OWNER, new 3 bedroom detached townhouse. Electric heat, thermopane windows, utility room, bright roomy kitchen with bay window. W/W, 1½ baths, carport, asking $49,000. Large assumable mortgage, 10¼%. To view call 652-5688

FOR SALE BY BUILDER
New custom built 3 bedroom rancher, with 2 car garage, in Brentwood Bay. Large treed lot, shake roof, sunken living room, rock heatilator fireplace, country kitchen. To view phone, 652-5752. No agents please.

5½ YEARS OLD
Three bedrooms, 2 bathrooms at 1605 Burton Avenue. $67,500. 595-6965 after 5 pm.

OPEN HOUSE
Sunday 2-4:30, 1522 Clawthorpe Ave. Bungalow, 2 bedrooms. 595-4645

FAIRFIELD REALTY LTD.
Call the Fairfield Specialists
1295 FAIRFIELD RD. 383-2244

$50,000 BY OWNER
Nearly new 3 bedroom bungalow in Sidney. This all electric home has double windows, and large utility room. Also, patio and garden shed. May take travel trailer or small mobile home in trade, 656-3677 evenings or weekends.

BY OWNER 3 BEDROOM HOME and inlaw suite. 3149 Milgrove St: $58,500. Phone 388-4116.

253 COUNTRY HOMES and PROPERTIES

B.C. LAND AND INSURANCE AGENCY LTD.

SEAVIEWS
$115,000
For country folk only! This well-built home sits on 1.15 acres with private beach access. 3 Bdrms. on main, 4th down. Fireplaces in living room and family rm. Franklin type stove in studio. 3 full bthrms. Separate guest cottage. Fantastic seaviews. If you like horses and sheep for neighbors — then this is the place for you.
478-5588 Shirley Wilde 478-2459
B.C. Land

HORSE COUNTRY
Exceptional 6.5 acre property located in heart of Metchosin horse country. spacious 4-bedroom rancher plus small guest cotage. Large barn with stalls plus tack room and loft. 24'x24' heated workshop. 43'x20' in-ground concrete heated swimming pool plus regulation size asphalt tennis court. Lots of parking, many fruit rees, large greenhouse, cross fenced. Only 30 minutes from city centre. Asking $250,000. For additional information on this exclusive listing call:
GALE CHRISTENSON
477-0191 477-7047
Royal Trust

GENTLEMAN FARMER
Settle in your country home on over 60 acres of choice land boasting 500 ft. of WATERFRONT. This Saanich Peninsula property includes a Caretakers cottage, corral and barn. Ample water for your farm needs. Suitable for keeping horses and farming. Asking $650,000. For private showing please call GIBBY McLEOD at 598-2264 or BETTY McFARLAND at 658-5927 or 598-3321 (office)
JACK MEARS
OAK BAY REALTY LTD.

10 ACRES WEST BURNSIDE
10 acres (2 five acre parcels) with water, 5 horse barn, loafing shed, corrals and riding rings and a small caretakers cottage. The land is mainly clear with pasture, small lake (with trout) and good building site. The vendor is asking $168,900. A very realistic price. CALL TODAY.
385-1431 LEE WROBEL 388-6275
RANDY SMALL
Pager 865 or 654
British American Realty Ltd.

WESTCOAST RD.
If you like the southshore of the Island, west of Sooke, then this exquisite 2-BR, 2 ensuite, bungalow on over 1 acre lot set in the trees, is a charming place to live. With seaviews, a stone throw to the Straits, a BBQ come gazebo with picnic table — all for $69,500 with approx. $47,000 at 10.25%. Low taxes. For viewing to serious prospects call: LOU VILLENEUVE, 384-8563 or 477-7121. A. E. LEPAGE WESTERN LTD.

OLDFIELD ROAD
1.6 SECLUDED ACRES
Attractive landscaped property. Pasturial views, from large gracious two storey family home. Custom built for present owners. 11 rooms 2½ baths heatilator FP. Parlour stove in rec room. Triple carport, large sundeck. Established garden, fertile soil. $113,000 658-5713

GORDON HULME LTD.
Sidney-Saanich Peninsula
656-1154 2444 Beacon Ave.

256 WATERFRONT PROPERTIES

WATERFRONT
200 Feet
Executive or Family Home
TRULY A HANDSOME 2 STOREY 4 BEDROOM HOME. PERFECT FOR ENTERTAINING SUMMER AND WINTER. ROOM to build your TENNIS COURT or SWIMMING POOL on a well GROOMED ½ ACRE. Mature shrubs, rockeries, patios. RELAX and enjoy the EVER-CHANGING WATER VIEWS, and SUNSETS.
FEATURING: Spacious rooms (gleaming HARDWOOD FLOORS) — elegant foyer, LARGE LIVING ROOM, SEPARATE spacious DINING room, den or FAMILY ROOM, kitchen with nook, 3 bathrooms, 2 fireplaces. RECREATION room in BASEMENT. Separate DOUBLE GARAGE, circular driveway. Only 15 mins. to town, 5 min. to NEW HELMECKEN HOSPITL SITE. Excellent value at $195,000. Call me today for special viewing. MILDRED STAPELLS — 384-8075 Pager 506.
Pemberton Holmes Ltd., 1000 Government St., Victoria.

WATERFRONT ACREAGE PARKSVILLE
2885.2 Ft. of prime waterfront, 26.58 acres. Presently used as a mobile home and transient trailer park. All services are in. A lovely southern colonial home plus guest cottage and extra rental also on this property. Real nice slopping sandy beach with boat ramp in. A last chance goldon opportunity.
CALL LEN LEDOUX
381-2233 382-9852

6 COTTAGES PLUS DUPLEX
Situated 100 ft. from the most beautiful sandy beach on the island. Get a group together and purchase this for a fine investment. The views are fantastic and so is the beach. Where else could you get your own 2 bedroom cottage fully furnished on the beach for less than $30,000. Unobstructed views. No one can build between you and the beach. Call
LEN LEDOUX
For Full Details
381-2233 382-9852
OCEAN CITY REALTY LTD.
990 Fort Street, Victoria, B.C.

256 WATERFRONT PROPERTIES

SOOKE WATERFRONT 1 ACRE
Located in village core area. 4-bdrm home with 100 ft. waterfront. Full bsmt, rec room, wraparound deck, separate garage, steps to beach and a corral for your pony. Plenty of trees for privacy. Priced at $84,900. Contact BILL KOZAK at 386-6164 res. 642-3709.
CASTLE PROPERTIES LTD.

david burr LTD.

YOU CAN'T SEE IT FROM THE ROAD
If you have been dreaming secluded waterfront make an appointment to view this appealing property. Nearly 1½ acres with 144 ft. waterfront. The 1-bedroom rustic cottage plus guest cottage would be ideal for a handyman. Asking $75,900. MLS 042204.
MADGE ROBBINS
384-9072
david burr ltd. 384-9335

WATERFRONT
ONE SIDE OF STRATA DUPLEX ON SECLUDED LOT IN OAK BAY ON GONZALES BAY. APPROX. 2200 SQ. FT. ON MAIN FLOOR. 3 BEDROOMS. ABOUT 1500 SQ. FT. DOWN. FINEST CONSTRUCTION, CARPETS AND FIXTURES. $210,000.
DOUG BOWEN 385-2481
Swinerton, Stewart Clark, Ltd.

WANTED — I have an out-of-town purchaser wishing to purchase a waterfront home or lot in the Oak Bay-Ten Mile Point-Queenswood-Gordon Head or Cordova Bay areas. Maximum price $300,000. Possession at the convenience of the vendor, up to August 1980. If you have contemplated selling please call:
IAN BOORMAN
Off. 595-1535 Res. 592-3335
BOORMAN INVESTMENT CO. LTD.
2045 CADBORO BAY RD.

REDUCED TO $42,500
10.8 acres with frontage on Poirier Lake. Approx. 3 miles from Sooke on Otter Point Road. Secluded and wooded. Call:
DAVID SCOTT — 385-3435
P.R. BROWN & SONS LTD.
762 Fort Street

UNIQUE OPPORTUNITY
Unprecedented southern Vancouver Island 7 acre ocean front estate. 6 bedroom main residence. 3 bedroom guest cottage. Half hour to Victoria, $975,000. Exclusive.
477-0191 JACK MOEN 658-5448
Royal Trust

WATERFRONT
Over 10 acres on a lake. Level access to cleared building site. Near Sooke. Only $42,500. ML.
Roy Anderson 477-5057, 385-3435

IDEAL FOR YOUR HOME IN East Sooke, short drive from Victoria, this 1 acre lot priced at $50,000 is well treed, with easy access to 230' of private beach. 642-5160

BY OWNER, SAANICH INLET waterfront, versatile, 2-family home. $149,900. Call 652-2008 or 656-6612.

2 BEDROOM CABIN ON LEASE lot at Horne Lake. 112-746-4544 evenings.

SHAWIGAN LAKE, 102' WATERfront, ⅔ acre, building, mobile home. 385-5335

PROSPECT LAKE, 123' WATERfront, landscaped, beautiful view with 4 room cottage. 592-3669.

258 CONDOMINIUMS

OPEN HOUSE SAT. and SUN., 2 to 5 P.M.
525 BROUGHTON ST.
VICTORIA'S INNER HARBOUR 5 UNITS LEFT IN HARBOUR COURT 2 AND 3 BEDROOMS 1½ AND 2 BATHS 1 WITH FIREPLACE IN SUITE LAUNDRY
VENDOR WILL CARRY A 12% MORTGAGE UP TO 75% OF SELLING PRICE TO QUALIFIED PURCHASER. EXAMPLE $50,000 MTGE. AT 12% WITH INTEREST CALCULATED ½ YEARLY AMORTIZED 25 YEARS.
3 YR. TERM WITH PAYMENTS APPROX. $516 PER MONTH.
LORNE DOYLE 592-1047
KRIS GUDJONSON
721-3571
CANADA TRUST
595-5131

TOP VALUE!
A 2-BR, top floor suite with appliances and large balcony on quiet cul-de-sac on the Gorge. All for $3,900 down, qualify for B.C. Gov't, $5,000 2nd and assume $31,000 (approx.) at 12%, payable at $337 per month, includes taxes until Nov. 1981. ML 42066. $39,900. For viewing call LOU VILLENEUVE, 384-8563 or 477-7121. A. E. LEPAGE WESTERN LTD.

WATERFRONT CONDO
One bdrm. 830 sq. ft. condo on the 3rd floor overlooking Strait of Juan De Fuca and entrance to Victoria Harbour. Price was $54,000 now offered at $48,900.
PETER PRIMGAARD 595-0306
Seaspray Properties Ltd.
477-7131

258 CONDOMINIUMS

WHITTOME'S

NEW LISTING ROOF GARDEN
ALL THE FEATURES YOU'VE WANTED AND COULDN'T FIND.
1. MASTER BATHROOM WITH FULL BATHROOM ENSUITE
2. LARGE 2ND BEDROOM OR DEN
3. STEP-SAVING KITCHEN WITH DISHWASHER
4. LARGE LIVING ROOM AND DINING ROOM
5. BUILT-IN WASHER AND DRYER
6. WALL-TO-WALL CARPET THROUGHOUT
7. LUXURY DRAPES INCLUDED
8. LARGE, SUNNY ROOF GARDEN ADJOINING YOUR LIVING ROOM

ALL THIS PLUS POOL, SAUNA, ENTERTAINMENT FACILITIES, UNDERCOVER PARKING AND LOVELY GARDEN. FOR THE LOW PRICE OF $107,900. PHONE NOW.
C. L. (BUZZ) FRASER
388-4271 479-1424
J. H. WHITTOME & CO., LTD.

Park Pacific

ABSOLUTELY MUST SELL
This lovely, 2-br unit in prime downtown location (The Savoy) close to everything. Leave your car and walk to the park, to work or just downtown. Very urgent sale needed. Make an offer on $77,900. To view call
M. Ruddy 656-4089
Pager 792 388-6275
PARK PACIFIC INVESTMENTS LTD.
383-4124

JAMES BAY DIST. NEW ON THE MARKET PRICED AT $49,800
Situated almost on Dallas Rd. With views of the harbour from two floors. Offering 3 bedrooms, 2 full bathrooms, utility room for W/D. Sundeck off LR. Roof patio. Huge storage room. Plus, Plus, Plus. A carry-in pet will be accepted with council approval. Fridge, stove and dishwasher included. View by appointment only. Please call Patrick Snow 592-3931 or C. E. Pullan 477-1578.

SWINERTON'S
REALTY WORLD

LUXURIOUS OAK BAY SEAVIEWS
In heart of Victoria this third-floor condominium emphasizes comfort, quality and quietness — From its fountained entrance, elegant carpeting, spacious rooms totalling approx. 1600 sq. ft. to its real fireplace, this spells delighted ease of living. Besides two bedrooms, a dandy den, bright kitchen, this exclusive including 5 top-line appliances lists at $140,000. Please call
477-5151 LYLE WICKS 385-2481
Swinerton, Stewart Clark, Ltd.

Cedric Steele Realty Ltd.
388-6258

BE AT THE SAVOY FOR CHRISTMAS
Superb one bedrom unit with city views and sea glimpses. Compact kitchen has fridge, stove, dishwasher and garburator with light and fresh air from the dining area window. Spacious living room with space for den if desired — sliding glass doors to astroturfed full length sundeck. The bedroom has room for your King size-Queen size or what have you — plus a second sundeck — Full price $59,900. MLS. You must see it to appreciate all the features. Call
RAY SCOTT Mobile # JL9-4524
or JOAN HALKO 386-1055

COME TO OUR WATERFRONT CONDOMINIUMS
630 SEAFORTH AVE
Featuring 2 Bedroom STRATA UNITS - $75,000 to $99,000. Situated on a 1.6 secluded, treed site with the balconies often only 15' from the city's waterside promenade (Capital City beautification project) Luxurious flexible floor plans - 1100 sq. ft. to 1224 sq. ft. Picture yourself gazing at the moon path on the water, or watching the ships entering the inner harbour, or watching seals and waterfowl. - 2 Bedrooms - 5 Rm apartments. Heat and hot water and parking - also sauna and whirlpool. And for owners who travel there is rental management, and 10% Capital Cost Allowance.
DICKIE AGENCIES LTD
382-4312 or 382-8239

WHITTOME'S

2-BEDROOM SUITE
$49,500
YOU OWE IT TO YOURSELF TO VIEW THIS EXCEPTIONAL BUY BEFORE YOU PURCHASE. LARGE, TWO-BEDROOM SUITE WITH PLENTY OF LIVING AND STORAGE SPACE. MASTER BEDROOM WITH ENSUITE TWO-PIECE BATH. TWO BALCONIES, POOL, THERAPY POOL, TENNIS COURT, ENTERTAINMENT LOUNGES, GAMES ROOM AND WORKSHOPS. ALL THIS FOR THE LOW PRICE OF $49,500. PHONE NOW.
C. L. (BUZZ) FRASER
388-4271 479-1424
J. H. WHITTOME & CO., LTD.

BROWN BROS on LANSHARD
"People Helping People"

3170 IRMA ST.
Burnside/Harriet
Attractive adults — only Condo in a quality building. A real fireplace in the L/rm, D/rm, galley kitchen. One bdrm plus enclosed balcony. In-suite laundry. 4 appliances. Quick possession. MLS 41977. $34,000.
CEC PEARCE 658-1050
or 385-8771 (anytime)

BY OWNER! QUIET
Top 4th floor corner suite with views! Immaculate large 1 BR! Only $29,900. 385-3807, 474-2155

LARGE 1 BEDROOM CONDOminium, close to University, with fridge, stove and drapes, $31,500. 598-6211.

258 CONDOMINIUMS

Beacon Hill Area
Asking Price $42,500
Looking for a 2 Br. located on Hilda St. on 2nd floor? Small condo of 15 stes. Quiet and well managed. Close to bus and shopping, park and waterfront. For information call Patrick Snow 592-3931 or C. E. Pullan 477-1578.
Island Homes Realty Ltd. 386-7545

THE ANCHORAGE SOUTH OAK BAY #103-1312 BEACH DR. OPEN SUNDAY 1:30-3:30
Prestige accommodation for ONE. Ground floor one bedroom — steps to Marina, walking distance to shopping. Excellent $30,000 assumable mortgage. Priced in the $50's.
LESLEY BARTON
Off. 595-1535 Res. 595-2447
BOORMAN INVESTMENT CO. LTD.
2045 CADBORO BAY RD.

OPEN HOUSE 2-4 SAT. AND SUN. #319-3962 CEDAR HILL OAKDALE ESTATES
Luxury condominium with two bedrooms, featuring over 1200 sq. ft. with balcony. 2 bathrooms and real heatilator fireplace with rock facing. Distant waterviews and Sooke hills. Adult oriented. Everything you have ever wanted in a home. Close to K mart and library. Vendor will carry mortgage at 11½ per cent.
PAT FORBES, 386-2682, 477-0580
OCEAN CITY RLTY., 381-2233

OAK BAY/ROCKLAND
Spacious suite, over 900 sq. ft. with large bedroom, 1½ bathrooms, and lots of storage space. Situated on the main floor of a superior complex, it is ideally suited to retired couple. Owner is willing to carry $30,000 at 12% on asking price of $45,000. The apartment could be rented out if desired. For further details call:
VIVIENNE GENT
595-1535 (24 Hrs.)
BOORMAN INVESTMENT CO. LTD.
2045 CADBORO BAY RD.

VIEW ANY TIME I HAVE THE KEY
To your comfort and pleasure! Live in a quiet block. Excellent area. 2 bedrooms, 5 appliances.
MARY WOOD 592-2647
THE PERMANENT 382-9191

WHY PAY RENT?
One bedroom condominium in clean, quiet building, easy to finance. Low asking price $27,500. ML.
FRANK SALE PAGER 738
THE PERMANENT 382-9191

OAKDALE ESTATES
Luxury condominium with two bedrooms, featuring OVER 1200 sq. ft. with balcony. 2 Bathrooms and a real heatilator fireplace, attractive rock facing. Large balcony with distant waterviews and the Sooke hills and on clear days the Mountains. Adult oriented. Everything you have ever wanted in your home. Surrounded by 4 acres of lawns and trees. Close to K mart and library.
PAT FORBES, 386-2682, 477-0580
OCEAN CITY RLTY, 381-2233

ROCKLAND
Enjoy the fireplace in this elegant 2 bedroom unit having ensuite bath plus convenient ensuite laundry, located in a small quite well managed building. Exclusive.
LEE WROBEL
RANDY SMALL
388-6275 Pager 865 or 654
British American Realty Ltd.
385-1431

REDUCED TO $55,900
Last new luxury 2-bedroom, 1½-bath condominium in a quiet, adult-oriented 14-suite block. Over 1100 sq.ft. of luxurious living featuring a wood-burning fireplace, large kitchen with an eating area and kitchen window, two balconies, all draperies and lots of closet space. The previous sale has collapsed so take this opportunity to move into a beautiful new suite. Open to offers. 386-3315.

11% FINANCING
TRY YOUR DOWNPAYMENT. VENDOR MAY CARRY ENTIRE BALNCE AT 11%. VIEW THIS ATTRACTIVE, ROOMY (APPROX. 1000 SQ. FT.) 2 BEDROOM, GROUND FLOOR SUITE. EXCELLENT BUY TODAY AT $34,000! MLS.
MELODY VILLENEUVE
384-8563
OCEAN CITY REALTY 381-2233

UNIVERSITY BUDGET
Only $28,000 buys you this 1-bedroom unit with an existing $23,500 mortgage. $4500 down payment, excluding any grants and $247.00 per mo. and you can climb on that housing escalator. Call today, BILL PETTINGER 386-3494 (24 hrs.)
CENTURY 21 Western Homes
1037 Cloverdale Ave.
386-3494 (24 hrs.)

ACAPULCO BAY MAJOR HOTEL
CONDOMINIUM INVESTMENT PROJECT
Premier ocean frontage. It's not too late to invest and enjoy superb luxury.
CONDOMAR ACAPULCO
Complete information, Victoria, 479-2096.

INNER HARBOUR VIEWS!
We are condominium specialists, getting to the point — LAUREL POINT! Priced from $69,500 to $225,000.
NORMAN ROSS & ASSOCIATES LTD. 382-6151
John M. Hunter 595-0393 —
Jim Bruce 497-8752

JUBILEE
1211 sq. ft., 2 bedrooms, 1½ bathrooms, main floor condo., large living room with brick fireplace. Ground floor, many extra exciting features. $64,900. Good assumable 11¾% mortgage.
LARRY LINEHAM 595-0134
National Trust 595-2121

OCEAN AND CITY VIEWS
$59,900
One BR plus den, 7th floor of the Savoy, steel and concrete, downtown. Swirl pool, exercise area, workshop, under cover parking. The only one of its kind available. Hurry.
Smith Dobson Est. Ltd.
384-1424 388-5464 Pager 610

ROYAL WOODS
Vacant, must sell. 1 bdrm., plus den over 950 sq. ft. Reduced to $36,900 open to offer. Price includes F,S and DW and drapes plus lots of facilities. Call LARRY J. QUAGLIOTTI 479-6609. CASTLE PROPERTIES LTD. 386-6164.

WANTED
A lady is relying on my assistance in obtaining for her a sunny, one bedroom condominium not over $38,000. Quick decision. Phone Lynette Delahunt, 592-9224 or 592-2407.
MARGETTS & GOWER
OAK BAY PROPERTIES LTD.

STADACONA PARK — $53,900. Lovely one bedroom condominium with attractive 1st mortgage of approx. $41,500 at 10¼% interest. Large living rm. separate dining rm. Many amenities. Douglas Hawkes Ltd., 384-7128; Herb Hodgson, 362-3835 or Len Thomas Sr., 384-9176. (MLS)

FOR SALE BY OWNER
$33,500
1 bedroom Condo, fully equipped. Ground floor. Located near University on bus line and shopping. Contact Fred or Doris. 386-8396, 477-0953 after 5 pm.

258 CONDOMINIUMS

JACK MEARS OAK BAY REALTY LTD.
2194 OAK BAY 598-3321
Where Trust Is The Basis Of All Business

CUTE & COZY 1 BEDROOM — $26,900
Sunny exposure, patio, sure to please! Close to shops, transportation and easy access to city. Complex has professional management PLUS sauna, swirlpool and games room. Covered parking included in monthly assessment of just $48.25. Owner says sell — so be sure to see this by calling MARKIE MUNN or MARJ NAPPER at 598-3321 anytime.

ATTENTION LAUREL POINT OWNERS!
I have a prospective purchaser for a suite with garden terrace and good views of Inner Harbour. If you are considering selling now or in the near future I would appreciate hearing from you. DARRYL YOUNG at 388-5464 pager 526.
Member
Relocation Services Canada

ALL STAR REALTY LTD

SPENCER CASTLE
Featuring:
—2 Bedrooms
—two 4 pce. baths
—concrete and masonry construction
—garden setting
—guest rooms, sauna and swimming pool in the castle.
—secluded garden setting.
From $87,000
2930 COOK Street
OPEN DAILY 11 to 5
Sat.-Sun., 1 to 5

WE TAKE TRADES AND FAIRFIELD
Suite featuring 2 bedrooms, 1½ baths, fireplace, south corner unit, underground parking, approx. 1200 sq. ft. and much more. Offered at $69,500 in elegant Cedarfair on Fairfield. For appointment please call
JIM WEST
386-1255 or 595-4094 (res.)

COMFORTABLE, LARGE AND CONVENIENT
Now REDUCED for a quick sale to $47,400. Low down payment Gordon Head area. This 2 bdrm condo on the top floor features 1105 sq. ft., 2 full bthrms. Master bdrm. is almost 14x21' with a dressing area and one of the baths. The kitchen is bright with a good eating area as well as a formal L.R. and D.R., good size sundeck. Children welcome, good low interest mortgage available, good services and parking. Try your down payment. Call:
SUE WARKE 382-6615
or 477-7131
Seaspray Properties Ltd.

CLEAR TITLE
ONE BEDROOM 3 YEAR OLD condominium still like new, easy terms. Pay like rent. Phone 383-6265 between 9am and noon.

SEA VIEW DALLAS RD. 1 BEDroom, all appliances. Covered parking. Excellent management. Immediate possession. By owner. Asking $46,500. 478-4960.

259 TOWNHOUSES

Turgoose Point Townhouses
2654 Lancelot Place
Open Daily 2-4:30
Sat. and Sun., 1-5

There Must Be A Reason!!
Seventeen of these twenty-one super townhomes have been sold, ONLY four left. Three on the waterfront and one with a good sea view. Crafted by Pine Home Builders Ltd., a respected builder known for quality. Priced well from $83,000. All two bedrooms. Why be sorry, look around, then come to visit the best townhomes in Town. When not open why not call John Molyard or Dave Roberts at 386-3585, for more information. Victoria Realty Ltd.

NEW ON MARKET ASKING PRICE $42,500
Lovely 3 bedroom accommodation, two bathrooms — full high ceiling basement just waiting development. Complex is four years old and very, very close to bus and shopping. Located in a good area close to Jubilee Hospital. For viewing call Patrick Snow 592-3931 or Island Homes Realty Ltd. 386-7545.

OPEN HOUSE Sat. and Sun. Nov. 3 and 4 1160 BURDETT AVE.
Only 2 homes left. Drop in and view Victoria's newest urban townhomes this weekend between 1:30 and 4:00 p.m. Rockland area convenience, 3 bathrooms, fireplace, underground parking, and much more. Priced from $82,500. Call for further information or private viewing:
386-2111 TOM SLEMKO 477-1277
MONTREAL TRUST

NOW $35,900 3 BEDROOMS
Attractive two-storey townhouse in well-established and professionally managed complex near elementary school, good bus service and shopping centre. LR, DR Kitchen. Ldy and 2 pce plus 3 BRs and 4 pce up. Approx. 1200 sq. ft. plus big 24x21 rear patio with high fence. (MLS).
383-2700 JOHN PLATT 386-7521
BOORMAN INVESTMENT CO. LTD.
612 FORT ST.

PRIVATE SALE
LUXURY 3 BDR. TOWNHOUSE With large rec room and basement. All electric heat and water, well insulated. Washer and dryer included. New mortgage 5 year terms at $37,500 at 12¾%. Total price $52,000. Call Bob Barker 383-3324 days, 595-0361 evenings.

$41,900 — LANGFORD AREA Real Value in this excellent 2 bedroom townhouse. 2 years old; immaculate. Reasonable down payment and good mortgage. Douglas Hawkes Ltd. 384-7128, Len Thomas 384-9176, Herb Hodgson 382-3835.

259 TOWNHOUSES

CHOICE
Three bedrooms, separate dining room, living room with fireplace, bath and half. Double carport. All this in an excellent townhome project in Esquimalt. Probably the finest complex in the area. Now vacant. Be the first to view this dandy home. Priced to sell at $61,900. MLS. To view please call John Molyard, 384-4827, Victoria Realty Ltd., 386-3585.

RURAL SETTING YET CLOSE IN $61,900
Roomy 3 bedroom, 1½ bathroom, townhouse, very nice complex, separate dining and living rooms, fireplace, good kitchen, balconies and patio, double semi-closed parking. MLS.
ROMA MOLYARD 384-4827
Royal Trust 384-8001

5 APPLIANCES
Plus a 3 bedroom two storey corner townhouse with 1½ baths and secluded patio offered at $36,900. Swimming pool and playground. Good location. Good price. Call me today! MLS.
MARTIN BATTLE
385-77445 598-6605
GARDNER REALTY LTD.

$43,900
Two bdrm Townhouse. End unit beside park area. Central rec facilities. No rental restrictions. Mortgage at good rate. Call me to view.
388-4434 JACINE TYLOR 479-7811
388-4434 ARNOLD MARR 477-6233
WESTMONT REALTY (1977) LTD.

3 BEDROOMS UP, 1 DOWN, 1½ baths, fireplace, full basement, pool, caretaker. 479-8185, 479-8855.

263 GARAGES FOR SALE, RENT OR WANTED

3 BAY AUTOMOTIVE GARAGE, for rent, in Langford area. 478-6969

265 HOUSES WANTED TO BUY

A GENUINE REQUEST!!
I have 3 bonafide purchasers looking for property in the Gordon Head, Oak Bay area.
1. A local couple with 3 children need a newish home with 3-4 BR's, family room off kitchen with a FP, a pool room or room for one. Up to $125,000.
2. A batchelor needs a 2-BR character home with either a full bsmt or attic to develop. Up to $80,000.
3. An Edmonton investor would like holding property on the Peninsula. $850,000 to $1,500,000.
If you have property that may be suitable I would be grateful if you would call me as soon as possible. THANK YOU.
HARVEY N. MERRITT
477-0141 652-937[illegible]
THE PERMANENT

WANTED
FOR CLIENT WHO CAN QUALIFY FOR GOV'T GRANTS, A HOME IN THE JUBILEE OR FAIRFIELD AREA. PLEASE NOT OVER $65,000. THIS IS A YOUNG COUPLE WITH A SMALL CHILD AND CANNOT AFFORD MORE. WITH WHAT THEY HAVE PLUS GRANTS YOU WILL RECEIVE ALL CASH. PLEASE CALL
LEN LEDOUX
381-2233 382-9852
Ocean City Realty Ltd.

OUR SALES PEOPLE ARE NOT contented — they are striving to do better. Even though we've PRACTICALLY SOLD out of LISTINGS they're busy trying to find houses for our PURCHASERS, many from our NATIONAL REFERRAL service. WANT YOUR HOUSE SOLD? Call us. Mortgage counselling, without obligation.
Canada Trust 595-5131

I HAVE A PROBLEM! I HAVE A purchaser whose main requirement is for a well built and maintained 3 bedroom home on ¼ acre with lots of parking. Oak Bay, Rockland, Uplands preferred. His other requirements gladly given - please call DAVID SCOTT. 385-3435.
P. R. BROWN & SONS LTD.
762 Fort Street

OLDER HOME, 2 or 3 BEDROOMS, FULL BASEMENT, ANY AREA.
SYL SHUMKA
477-0191 595-1337
Royal Trust

WANTED!
I have a lady on her own that requires a 2-3 bedroom home with a self-contained suite in the basement of upstairs. Cash available. Please call Cliff Salmond at Gardner Realty — Office — 385-7744 or my home — 477-3626.

CENTRAL SAANICH AREA
Alberta buyer looking for a good building lot over ½ acre up to 2 acres. Phone
477-0191 JIM DONNELLY 477-8855
Royal Trust

FAIRFIELD
Purchaser looking for a 2 bedroom home with separate dining room. Condition not important. Possession open. Phone
477-0191 JIM DONNELLY 477-8855
Royal Trust

CADBORO BAY AREA
Cash purchaser looking for 2 bedroom rancher or split level. Must have parking available for motor home. Phone
477-0191 JIM DONNELLY 477-8855
Royal Trust

3½% COMMISSION
to sell your home!
Valuation without obligation
Douglas Hawkes Ltd. 384-7128
Len Thomas (Sr.) 384-9176
Herb Hodgson 382-3835

EDMONTON EXECUTIVE
Wants 5 BR home
Up to $200,000 cash
CALL DON MACGILLIVRAY
GLENGARRY REALTY
479-7138

THINKING OF BUYING OR SELLING? Call Bing Richards. NO OBLIGATION.
388-7868 388-5464 Pgr. 732
DUNSMUIR PROPERTIES LTD.

CASH CLIENTS
Wish to buy home with 2-3 bedrms. Basement if possible. Phone Victor Won 592-5454. Byron Price and Assoc. Ltd.

YOUNG COUPLE
Urgently require 2 or 3 bedroom home up to $65,000. Call
ALEX OR ANITA TAIT
381-2233 477-8522

WANTED: NO-STEP HOUSE OR condominium, at least 1400 sq.ft. with Olympic view, Fairfield or Oak Bay, up to $125,000. Phone 477-7312.

PRIVATE
Want older home. I will purchase for cash. 479-2209

FAMILY WISH TO RENT TO own in Saanich or Saanichton. 652-9993.

THREE BEDROOM HOUSE IN nice area, by private party. Cash. No agents. 477-8098 or 479-0335

268 LISTINGS WANTED

LOVABLE STARTERS MY SPECIALTY. Call
GARY WILLIAMS 384-8075
pgr. #1414
Royal Trust 384-8001

CONDOMINIUMS WANTED
LYNN HOLMES—386-6762
LANDMARK PROPERTIES

270 EXCHANGE REAL ESTATE

68,500 SQ. FT. ZONING I-1 CENTRAL SAANICH
Prime corner location on Keating Cross Rd. (near Butler Bros.) Two lots, less than $3.00 sq. ft. Will sell separately or trade. Please call Leo Vandyk, 479-6264 or Colin Munro, 652-3383. Victoria Realty Ltd., 386-3585.

MODERN 2 BEDROOM HOUSE located in Sudden Valley near Bellingham, within walking distance of Lake Whatcom. Play barns, club house, golf course, etc. Leased at $325 per month til April 1980. My equity $28,000 U.S. Assume $32,000 mortgage; I will put in additional cash and trade for local revenue property, land or fixer upper. Call GERRY 383-9172, 5-9 pm.

TAKE CAR, TRUCK, TRAILER, etc. for $3000 equity in home at Parksville. For details 112-752-9470.

271 LOTS FOR SALE

Park Pacific
Proudly Presents
DEAN PARK ESTATES
Superb treed lots in a beautiful natural setting, many with spectacular ocean views of Haro Strait, Mount Baker and The Gulf Islands. Totally planned and controlled to protect its special environment and your investment. Located in North Saanich on the slopes of Mount Newton adjoining John Dean Provincial Park. One-third acre lots with wide street frontage, to give you plenty of room and privacy. All fully serviced and priced from $33,000. Entrance close to Panorama Leisure Centre on East Saanich Road. From Highway No. 17 turn off at McTavish. Site office open daily from 10:30 to 4:30.
SALES OFFICE
656-7041
OR
George Black
382-2426
or
388-6275
Pager 930
383-4124 anytime
Park Pacific Investments Ltd.

10 ACRE LOTS
$35,900-$51,900
25 — TEN ACRE LOTS, ALL WELL TREED, SOME WITH GOOD VIEWS. LOCATED IN METCHOSIN AREA APPROX. 20 MINUTES FROM CITY. BUILD YOUR HOME NOW OR HOLD AS INFLATION FIGHTER. ACT QUICKLY WHILE SELECTION IS GOOD. CALL ANYTIME FOR ADDITIONAL INFORMATION. EXCLUSIVE WITH
GALE CHRISTENSON
477-0191 477-7047
Royal Trust

$23,500 LOT GLEN LAKE RD.
If you've been looking for a lot to put that home of your choice on, then give us a call!! Perc tested with water meter on good flat lot with good building site. MLS. $23,500.
DAVID SOUTHALL
477-7291 652-1201 (Res.)
LORNE BARR
ANYTIME 383-5484 (Res.)
D. F. H. REAL ESTATE LTD.

BUILDING SITE
.6 acre residential lot, treed, 17.5 miles from city. OK for mobile home. Priced below assmt. for quick sale. $15,500. Call:
HERB McDANNOLD 384-6768
THE PERMANENT 382-9191

BUILDING LOT
City serviced lot. Minimum care. Close to transportation. Asking $23,900.
RUSS McDOWELL 382-7930
THE PERMANENT 382-9191

Gordon Head
4 lots for sale close to UVIC, all schools and transportation 6535, 6750, 7340 and 9302 sq. ft. these lots are situated on cul-de-sac. We will Custom Build a house with your choice of floor plan. Do some of the work yourself and save money.
Mrs. Pat Saulnier, Kasapi Const. Co. Ltd., 538 Dupplin Rd. at 386-6191 or res. 384-2197.

LAKEFRONT $22,500
Build your new residence on this 50x168 lot located between 2537 and 2545 Florence Lake Road. Reduced to $22,500. Make an offer today. (MLS) BOB KOHLRUSS 383-4739 or FREDDY STARKE 595-1175. CASTLE PROPERTIES LTD. 386-6164.

GORGEOUS SEAVIEW!
Best ¾ ac seaview lot in North Saanich in quiet residential district. Drive way in, Watermains! Only $49,900.
656-4000 K. DROST 656-2427
SAANICH PENINSULA PROPERTIES LTD. SIDNEY

OCEAN VIEW
Really spectacular and unobstructed Ocean Views of Saanich Inlet and Islands, 2 ACRES — $50,000 with terms.
A. Klenman
656-4242 388-7868
DUNSMUIR PROPERTIES LTD.

OFFERS TO $73,900
6 acre building lot with view, 15 min. from downtown. Among large homes, ½ farmable. 477-1219 or view on Liberto Rd.

70' WATERFRONT CORDOVA BAY
Two 200x70 waterfront lots. Holding property.
TED WALFORD
Residence (24 Hrs.)
Office Office
598-1420 477-1841
Block Bros. Realty Ltd.

GORDON HEAD LOT
Marine Drive-Ferndale Rd.
10,600 sq. ft. 90 x118 with shrubs and trees, sewer connection to property line, water meter installed, surface drain on property. Price $53,000. C. CARPENTER B.C. Land & Insurance Agency Ltd. 530 Broughton 388-5555 Eve. 477-1628

SEA VIEW
BEAUTIFUL BUILDING LOT IN METCHOSIN. EXCL. $35,000.
386-2111 DON BECKNER 386-0588
MONTREAL TRUST

271 LOTS FOR SALE

At BROADMEAD
WE HAVE IT ALL
Sunny seaviews, meadows, private lanes, rocky outcrops, treed seclusion, quail, pheasant and more. If you've been looking for that special spot for your new custom residence, visit us at Broadmead, a community of quality homes, created with care to preserve and compliment its unique natural beauty.

New homesites are now being created, visit our office display home and we will be pleased to show you homesites which are currently being developed for sale, and also areas which are now being planned for development in the near future.

TAKE THE FIRST STEP TO BETTER LIVING!
Visit us at our office-display home,
950 Royal Oak Drive
8:30 A.M.-5:00 P.M. 658-5291
or call
Jeannie Dewhurst
Royal Trust Corp.
384-8001 or 658-8980

CITY LOT
Good location. Already landscaped. Not many lots left, don't let this one pass you by. $27,000 firm price. LOUISE WILTERMUTH 477-6307.
CASTLE PROPERTIES LTD.
386-6164

MILL BAY AREA
Building lot over 1 acre on paved road and serviced with Hydro and water. Try $1,000 down on asking price of $20,000.
388-4434 BILL SIDHU 477-5382
WESTMONT REALTY (1977) LTD.

NICE 55.5X190 VIEW LOT IN COLWOOD. WELL TREED WITH GREAT POSSIBILITIES. CALL TODAY, BILL PETTINGER 386-3494 (24 hrs.)
CENTURY 21 Western Homes
1037 Cloverdale Ave.
386-3494 (24 hrs.)

LOTS FOR SALE
Light industrial zoned lot. Ideal for warehouses or small business. Lot size 40x161. Town & Country area. Asking $57,000.
ANITA OR ALEX TAIT
381-2233 or 388-6275 No. 382

SHAWNIGAN LAKE
Large service lot in sub-division above the lake — MLS. Listed at $15,500 — Anxious vendor.
CONNIE REYNOLDS 479-0007
Royal Trust 384-8001

CHOICE NANAIMO BLOCK
5 lot block between 2 new shopping centres (The Bay and Woolco) land use for medical professional. $90,000 for quick sale. Phone owner 758-2333 evenings.

2 LOTS REMAINING SERVICED, 3M CIRCLE ON MINA AVE.
$30,000 - $31,500
CALL VIDCO 388-4232

½-ACRE SEAVIEW OF PAT Bay, perc tested, well and city water, 3,000 sq.ft. barn, building permit available. Call Bob Moore, 656-4411.

REASONABLE BUILDING lots in North Saanich, ½ acre lots are treed, perced and adjacent to piped water and hydro. 652-5615, 652-1469.

LARGE LEVEL LOT WITH view, fruit trees, all services, near shcools, $35,000, 971 Tulip St., Victoria. For information 246-4231 or Box 462 Crofton.

SECLUDED CADBORO BAY
Choice building site suitable for a rancher home with high hedge affording privacy. Near beach access. $46,500. 384-8075 pager 506.

SOOKE, TREES, SECLUSION. 3 attractive properties 2 to 3 acres on excellent road. From $22,000. Terms. 642-5508.

GROUP OF 5 SMALL LOTS, fully serviced, including sewer, drains, underground hydro, etc. $125,000. 656-1455

MILL BAY - APPROX. ½ ACRE with unobstructed sea view. Water and Hydro. Mobile home OK. Price $19,000. 658-5356.

APPROXIMATELY HALF acre lot, center of Sooke. Beautiful views of harbour and mountains. Terms available. 642-3052

.55 ACRE, DRILLED WELL, driveway, $35,000; .55 acre, level, fruit trees, driveway, $35,000, 5.5 mile circle. 479-8074

3 WATERVIEW DUPLEX LOTS for sale on cul-de-sac. Subdivided, all services. 479-8061 after 4:30.

.55 ACRE BY THE OBSERVAtory, on city water. $32,000. 479-6466 after 5pm.

FANTASTIC JUAN DE FUCA sea view lot, 20 yards from beach. 478-5142 evenings.

DUPLEX LOT IN SIDNEY IN area of new homes, $32,900 or best offer. 656-7198.

BRENTWOOD AREA, DUPLEX lot with plans. $34,500. 479-6250 after 5pm.

FULLY SERVICED BUILDING lot in Saanich, $30,000. 479-1705

273 PROPERTY FOR SALE

KANGAROO RD.
10 ACRES — VIEWS AND TREES — $500 DOWN AND BALANCE AT 12%. A. KLENMAN 656-4242. DUNSMUIR PROPERTIES LTD. 388-7868.

5 ACRES, LESS THAN 10 MINS. from downtown Victoria, $79,000. May carry terms. By owner. 656-7768.

274 PROPERTY WANTED

SMALL APTS. NEEDED NOW 10 - 30 Suites
DOUG POSKITT 477-0645
Seaspray Properties Ltd.
477-7131

BUILDING LOTS WANTED
Builder needs lots now. Preferably view, treed. Will pay cash up to $75,000. Contact:
386-2111 DON BECKNER 386-0588
MONTREAL TRUST

CASH FOR
Land for development for subdivision, lots in the Victoria area. Kasapi Construction, 386-6191.

2 TO 3 ACRES, MILL BAY COWichan area. Open view, part pasture, with or without residence. Box 284, Campbell River, B.C.

PRIVATE PARTY WANTS TO buy small commercial lot. 477-4439, 382-7133, 384-3155.

280 ACREAGE FOR SALE AND WANTED

Old Cowichan Lake Road, 4.2 Acres
May be good place for mobile home. Nicely treed, good for horses. Asking price $24,500.
Bill Palfrey
598-4210
Island Homes Realty Ltd., 386-7545

280 ACREAGE FOR SALE AND WANTED

BB BROWN BROS on BLANSHARD

"People Helping People"

WEST COAST RD.
Acreage With Timber

47 acres, divided by highway. Approx. 13 miles west of Sooke. Approx. 6500 ft. road frontage. Good stand of timber. Water License. Very attractive financing can be arranged. Asking $195,000.
CEC PEARCE 658-1050
JOE RICKARD 656-1628
or 385-8771 (anytime)

SUPER COUNTRY
26 ACRES IN DEEP COVE AREA, SEA VIEW OF PAT BAY, ROLLING, RUSTIC COUNTRYSIDE, PRODUCING WELL, 900 FT. ROAD FRONTAGE, IN LAND FREEZE TODAY, BUT TOMORROW? POSSIBLE 2-ACRE LOTS. $385,000. EXCLUSIVE
WYNNE HEITT
477-0191 656-0250
Royal Trust

PRIME ACREAGE

10.06 Acres in the Happy Valley area ready for building with an approved builder's mortgage and prepared plans for a strata title duplex available. 214' deep well sunk with flow of 28 gals per minute. Approach road and building site formed. Make offer on $49,500 with easy down payments. MLS 042911. For particulars call:
DON ROBBINS
384-9072
david burr ltd. 384-9335

HORSE CORRAL
5 ACRES
$68,000.00

Five acres of nice level land on Saanich Peninsula, ideal for keeping horses. Property is fenced on three sides and in an area of fine homes. Water supply from drilled well on property — for more information phone:
DON CLARK 592-6651
MIKE RUSSELL 388-9729
National Trust 595-2121 (24 hrs)

PROPERTY OWNERS
IF YOU HAVE

Subdividable acreage in the Greater Victoria area? I have a bonfied purchaser. Please call 478-5561 (Office) Pager 388-6275 #2764, 474-2744.
PIERRE BERUBE
Block Bros. Realty Ltd.

EDMONTON
Over 16 acres ½ hour southeast, highway 14. All utilities available. Well treed near good lake. Possible sub division. $45,000. 656-1635.

10 ACRES, DUNCAN AREA. Easy terms $41,900. For brochure and map 388-6876.

2 ACRE RANCHETTES. Sidney area. $45,000. Phone 656-2340.

YELLOW POINT. SECLUDED 7.5 acres. $45,000. 10 to 4, 595-3097.

285 UP ISLAND PROPERTIES

DEVELOPMENT OPPORTUNITIES

1 MALAHAT/FINLAYSON ARM: Five lots, all well treed - one is spectacular waterfrontage on Finlayson Arm! Each 10 AC or more, paved roads, priced from 45 to 55 Thousand. Ideal for privacy and quiet.
2 MOBILE HOME PARK: 20.26 acres, with some improvements, hydro in, well and 2 septic tanks already installed. Could be ideal strata situation on final approval. $425,000.
3 SAWNIGAN LAKE/SYLVESTER ROAD. Ready for subdivision, 39.8 ac., asking $92,500.
4 CROFTON WATERFRONT. Over 20 ac., plus foreshore potential (Marina). Listed exclusively with.

DOUG CODDINGTON
595-0795 or 388-5464
Pager 725
SEASPRAY PROPERTIES LTD.
595-3151

Duncan Hobby Farm
Lush 4.13 Acres
Owner will Finance

Quiet and SECLUDED location, very ATTRACTIVE, older style home, completely modernized and updated, has over 1400 sq. ft. on main floor with 2 bedrms, 20x16 LR with open beams, huge kitchen, luxurious master bedrm, with en-suite incl. JACUZZI tub; 2 bedrms. and bathrm. upstairs. DOUBLE WINDOWS. Lush green pasture land, fruit trees, 1 acre man-made LAKE. A very exceptional property!
$105,000
JERRY MIREAU
477-7291 (Bus.) 477-4070 (Res.)
D.F.H. REAL ESTATE LTD.

PRIVATE

Beautiful Mill Bay, 25 minutes from Woolco. 3 bedroom, ensuite, walk-in closet, top quality carpet, custom cabinets, full basement, 2 sundecks with panoramic seaviews. 1 block from water, sandy beach for swimming in summer and clam digging in the winter. Only $68,500. To view phone 743-9181, 743-5868.

SHAWNIGAN LAKE
TREED ONE ACRE LOT
$17,900
$230 Down — $230 Monthly
11% Interest — 3 year term
Located within walking distance of new elementary school — serviced by piped water and paved roads.
Rick at Douglas Hawkes Ltd.
721-5161 384-7128

SHAWNIGAN
1.79 Acre building lot with beach access and well priced to sell at $24,900. Hurry only one! MLS.
GLENN NICHOLLS
598-5144 598-7689
T. L. Mann & Associates Ltd

FARM 11.65 ACRES, COBBLE Hill area. Mobile home included. Enough trees down seasoned ready to build. All building permits have been obtained. Diane Stillman 478-8316 or 478-8119. Century 21 Suburban Realties (1978).

INVEST IN LAND
12 acres in development area close to Qualicum Beach. Not in land freeze, hydro, good road frontage, view of mountains, level. $31,900. 112-733-6840 or 112-574-4845.

RESTAURANT IN COURTENAY, interior in rough cedar, seats 40, licenced, all equipment included. Priced for quick sale. 384-3825.

BOAT HARBOUR
South of Nanaimo, 5 acres, heavily treed, well drained, drilled well, hydro available. $29,500. 477-3193.

COBBLEHILL
Very anxious to sell. 2 bedroom house, fireplace, large sundeck, cedar and stained glass, .68 acre. $44,900. 743-2520 evenings.

BY OWNER WELL BUILT 3 bedroom Rancher with rec room and carport. Located on beautifully treed lot in sunny Parksville. 248-6387, 248-6921.

EXCELLENT INVESTMENT
3 serviced lots in Courtenay with view of the mountains, close to shopping. Build now or hold as investment. $8500 each. 383-4087.

285 UP ISLAND PROPERTIES

MOBILE HOME PARK
FORECLOSURE SALE

76 acres near Cobble Hill. 38 acres zoned for mobile home park. Two phase development to 145 pads. 1st phase of 67 pads has much work already completed. Lines o/s equal $425,000 but must be sold so present all offers!! Phone collect
PAUL OSBORNE
746-6161 746-5329
J. H. WHITTOME & CO. LTD.
68 Station St., Duncan, B.C.

Waterfront/Revenue

By owner. Over 200' waterfront near fast growing Campbell River. Highway frontage 201', depth 400'. 1.93 acres overlooking Georgia Strait, zoned C-2. Existing bldgs, 2 bdrm hse, 4 rental cabins. Cement boat ramp. Spectacular site for private home and/or commercial tourist enterprise. Excellent holding property. Phone 383-3096.

MILL BAY BY OWNER
Quality and convenience, nearing completion a thoughtfully designed and carefully built 3 bedroom home on 1 acre. Some features include: 1 level living, 2x6 exterior framing, extra insulation, thermopane windows, heatilator fireplace, cedar siding, heavy shake roof, workshop, quality materials and fixtures. A home to be proud of at $81,000. Please phone 743-5366 or 748-0555.

QUALICUM BEACH — 3-BDRM rancher on ½ acre treed lot, double garage. Fully serviced. Good location. $56,000. 752-6567.

290 FARMS FOR SALE AND WANTED

9.86 ACRE FARM
FERTILE ACREAGE
PLUS HORSE RANCH

This property is one of the most beautiful farms on the Peninsula with its gently sloping land, nut trees and fruit trees, completely fenced and cross fenced. Plus riding ring, corrals, and excellent barn, lovely character home with large kitchen and dining rooms, fireplace in living room, 3 bedrooms and basement plus excellent large workshop. Call now for further details and appt. to view:
Anne Howard 652-3206
Office 477-1841
Gordon James 383-6518
Block Bros. Realty Ltd.

SHIRLEY COMMUNITY HALL

is located just before Sheringham Point Road on the West Coast Road, which is directly across the road from this gently sloping 16 acre farm. With a 3-bedroom home, barn, garage, year round well on it, 6 acres fenced for farming, the other 10 only partially cleared. Asking $109,900.
LARRY LINEHAM 595-0134
National Trust 595-2121

SAANICH PENINSULA. REduced by owner. $137,500. 7.3 acres. Lovely custom built home, 4 bedrooms, 2 heatilator fireplaces, 3 bathrooms, super well, 2 car garage, 3 stall barn plus tack room and henhouse, lights and water. Plus hay storage building. Fenced and cross fenced. Farm taxes $501 gross. $58,500 assumable mortgage at 11½%. 656-4103.

ALMOST 12 ACRES METCHOSIN, new 3 bedroom house, 2 barns, 2 creeks, 2nd house on property. Asking $158,000. 478-1282.

Classified Advertising
386-2121
8:00 a.m.-6:00 p.m.
Mon.-Fri.
8:00 a.m.-5:30 p.m. Sat.

293 GULF ISLAND PROPERTIES

PENDER ISLAND
WATERFRONT
Three 1½ acre waterfront parcels, each with over 200 ft. waterfrontage. From $35,000.
ACREAGE
One acre fully serviced, including sewer, driveway. $12,900. 1.23 acres, 149 ft. road frontage. $13,500. 1.7 acres Island and sea views. $16,500. Two acres prime farmland, excellent soil. $21,900. 2.29 acres, large pond. $27,500.
HOMES
Handcrafted three bedroom on ½ acre parkland. $37,000. 2 bedroom basement, 1.35 acres. $59,500. Family home on two acres, garden and fruit trees. $66,000.
PLUS MANY MORE
Contact Manfred Burandt
629-3271 (24 hrs.)
Pacific Coast Lands Ltd.
Pender Island B.C.

North Pender Island
3 bed. Rancher - Fireplace - Nicely landscaped in quiet area - Plenty of evergreens, a good buy at $63,000.
Open beam spacious 2 bed. furnished new home on level lot. Facing South West - Warm permanent home - Many unique features - 16"x16" open wooden beams - 47 electrical outlets - Exhaust fan - Wood heater and 7-8 cords wood - 125 amp service - vinyl siding exterior. Some view - Worth every penny at $58,000.
Small 2 bed. older home home in sunny location. Only $26,700.
Ted Dever at 629-3434
MACAULAY NICOLLS MAITLAND & CO. LTD.
1718 Marine Drive
West Vancouver B.C.

¾ ACRE LOT
NEAR BEACH
Planning to spend the summers on an island with the family. Here is an opportunity to own your lot and build up your summer dream home. Start now or next summer the prices will be higher. Large lot for $8,500. Please call EDNA SARGENT at 598-3321 anytime.
JACK MEARS
OAK BAY REALTY LTD.

CANADA TRUST
GULF ISLANDS
DIVISION
Something for everyone — ocean fronts, oceanviews, treed lots, acreages, cottages, retirement homes. A good selection on most islands. Write or call JIM LEAKE — Tsawwassen 943-7862, North Pender Island 629-3464, Office 278-3531, 6380 No. 3 Road, Richmond, B.C. V6Y2R3.

GULF ISLAND
.6 acres, treed seclusion, attractively contoured lot. Rural setting at end of blind road on Mayne Island. ½ mile to beach. Road to building site. Power, water to lot. Small trailer with wood stove. Enjoy as rec lot or build. Offers on $10,900. 656-6353.

SALT SPRING
THE MOST BEAUTIFUL OF the Gulf Islands. App. an acre on a lake with a year round cottage. Only $52,500. Owner will accept a low down payment and carry a balance at 12% - Call agent at 479-8638 or 382-6295.

3 ACRES WITH SOUTHERN EXposure on Old Scot Rd above Ganges Harbour, Salt Spring Island. $34,500. 656-1657, 656-5457.

GALIANO ISLAND. 1.68 ACRE across from Gulf and Country Club. $13,900. Dianne Stillman, 478-8316, 478-8119.

DENMAN ISLAND, APPROXImately ½ acre on East Rd. 41x8' trailer included. $21,500. Dianne Stillman, 478-8316, 478-8119.

Deaths and funerals

305 DEATHS and FUNERALS

ANDERSON — At the Victoria General Hospital, Victoria, B.C. on November 1, 1979, Rankha Anderson aged 92 years, a pioneer resident of Victoria since 1890. She leaves many close friends including, Albertine Sorensen and Miss Jane Pollard of Victoria, Mrs. Ann Nash of Vancouver and Mrs. Jeanette McLean of Clearwater, B.C., Miss Jonina Skafel and Mrs. Margaret Bruce of Victoria and many other friends and cousins in Winnipeg and Iceland. She was a member of the Canadian Women's Icelandic Society of Victoria for over 25 years.

Funeral service in Grace Lutheran Church, 1273 Fort Street, on Tuesday, November 6, 1979 at 3:00 p.m. with Pastor Ron Nelson officiating. Interment at Colwood Burial Park. McCall Bros. Funeral Directors in charge of arrangements.

AKERS — Francis C., husband of Georgia Akers, died McCleary Washington, November 1, 1979. Royal Patron of Mivpah Court, Order of Amranth.

Funeral services, Mills & Mills Chapel, Olympia, Tuesday at 3 p.m. Burial, Masonic Memorial Park, Olympia. Donations to Shrine Children's Hospital.

ATKINSON — In Victoria, B.C., on November 1, 1979, Mrs. Annie Rebecca Atkinson, aged 88 years, a pioneer resident of Saanich, late residence 3144 Davin Street, Saanich, B.C. She leaves her husband, Glentord Earl Atkinson, at home; dear mother of Mrs. Lillian T. Bentham, William C., Merland T., Peris and Laverne, all of Victoria; many grandchildren and great grandchildren; three brothers, Harold, John and Walter Bate, all of Victoria; brother-in-law, Sid Perkins.

Service in the Sands Mortuary Limited, "Memorial Chapel of Chimes," 1803 Quadra Street, Victoria, B.C., on Wednesday, November 7, 1979, at 1:00 p.m. Mr. Paul Sharp officiating. Interment in the Royal Oak Burial Park, Saanich, B.C.
SANDS — VICTORIA

JONES — Peacefully at the residence, 4036 Martha Crescent, Mr. William E. Jones, aged 91 years. Predeceased by his wife, Bertha, in 1966, he is survived by his loving family, Hilda and Dennis Riley of Victoria. Mr. Jones was a life member of Ionic Temple No. 25, Winnipeg; life member of Prince Rupert Chapter No. 1, Winnipeg; life member of King Edward Preceptory No. 24, Winnipeg; life member Khartoum Temple, Winnipeg, and Britannia Branch No. 7, R.C.L.

Funeral service will be held on Wednesday, November 7, at 1:00 p.m., in Hayward's Thomson and Irving Chapel, 1625 Quadra at Balmoral, Rev. J. Dangerfield officiating, followed by cremation. Flowers gratefully declined. Donations, if desired, may be made to a favorite charity.

SHEPHERD — On November 1, 1979, Mary Jaye, beloved wife of Walter Norman (Dick) Shepherd of Victoria aged 57 years. Survived also by three daughters, Mrs. James (Norma) Neufeld, Stonewall, Manitoba; Donna, Lethbridge and Mrs. Patrick (Lesley) Donohoe, Peterfield, Manitoba. One son, Alan, Stonewall. Four grandchildren. Two brothers in Scotland.

Memorial service Monday, November 5, at 11:00 a.m. in the chapel of First Memorial Services 4725 Falaise Drive. Padre Tony Roberts officiating. Cremation. Flowers greatfully declined. Arangements by FIRST MEMORIAL SERVICES Ltd.

WICKSON — In the Gorge Rd. Hospital, after a lengthy illness, Verna Genevieve Wickson, aged 86 years. Predeceased by her husband, Charles, in 1951, she is survived by one son, Walter; one daughter, Mary Stark; eight grandchildren; three great-grandchildren; and one brother in Okotoks, Alberta. She had been a member of the P.E.O. Sisterhood and the I.O.D.E. in Victoria for many years.

Funeral service will be held in McCall Bros.' Family Chapel on Wednesday, November 7, at 4 p.m., with the Rev. W. Van Druten officiating. Cremation to follow.

Four Necklines

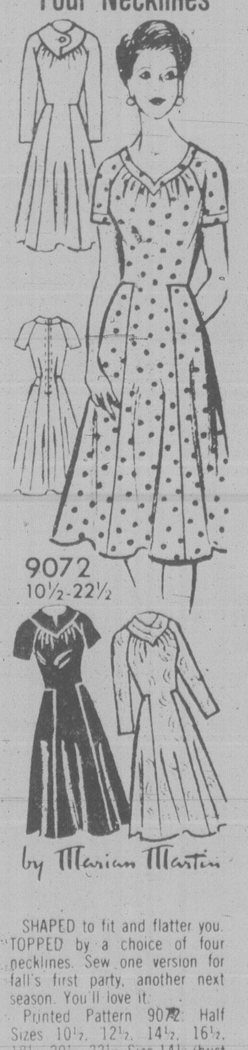

9072
10½-22½

by Marian Martin

SHAPED to fit and flatter you. TOPPED by a choice of four necklines. Sew one version for fall's first party, another next season. You'll love it.

Printed Pattern 9072: Half Sizes 10½, 12½, 14½, 16½, 18½, 20½, 22½. Size 14½ (bust 37) takes 2 7/8 yards 45-inch.

$1.50 for each pattern — cash, cheque or money order. Add 25¢ for each pattern for first-class mail and handling. Send to: Victoria Press Ltd., Pattern Dept., 109 Crockford Blvd., Scarborough, Ontario, M1R 5B4. Print plainly pattern number, your name, address.

CUT CLOTHING COSTS with our NEW FALL-WINTER PATTERN CATALOG... Sew a new wardrobe for less $$$. Free $1.50 pattern coupon. Catalog, $1.
107-Instant Sewing $1.50
127-Afghans 'n' Doilies ... $1.50
128-Patchwork Quilts $1.50

308 CARDS OF THANKS

We would like to tender our sincere grateful thanks to our many relatives, friends, neighbors for their thoughtfulness, sympathy cards, flowers, masses and pray offerings. Special heart felt thanks to Dr. A. J. MacGregor of Victoria, Dr. B. Boan, Mill Bay, Home Care Nurses, all Staff on third south ward at Cowichan District Hospital for their kindness and understanding shown and good care given during the illness and loss of my Beloved Wife and our Mother, Mrs. Alice Doll. Thank you Parishioners, St. Francis Xavier Roman Catholic Church in Mill Bay for their help and visits. Her Loving Husband Harold Doll and Family.

We wish to express our Heart Felt thanks to all our relatives and friends for their kindness, sympathy cards, flowers, masses and pray offerings. Special thanks to Dr. A. J. MacGregor, Victoria, Dr. B. Boan, Mill Bay, all Staff on third South at Cowichan District Hospital, Home Care Nurses for their kind understanding and good care. Also all Parishioners at St. Francis Xavier Roman Catholic Church in Mill Bay. Thank you for your help and visits. Through the illness and loss of Loving Sister Mrs. Alice Doll. Her Loving Sister Monique and Brother-in-law Del Heasman and Niece Marcelle.

We would like to express our most heartful thank you to all of the family and friends of Mrs. Jean Edwards for their kindness during her illness and sympathy at the time of her sad passing. A special thank you to Mrs. Helga Past, Miss Joy Spencer, Mr. and Mrs. Tom Robson, Mr. Bert Hanson and staff of the Glenshiel Hotel. Thank you to Dr. F.S. Heard and the nurses of 3A, Victoria General Hospital for their wonderful care and to Reverend B.J. Molloy.
Mr. and Mrs. G.F. Walls
Mr. and Mrs. E.G. Wilson

The family of the late Valerie Trimble wish to express their gratitude to our mamny friends and relatives for their kindness, cards and donations during our bereavement in the loss of our beloved mother and daughter.
Dana, Brett Trimble and Jean McAllister

THE FAMILY OF THE LATE John A. Turner wish to thank their families and many friends for their loving support and kind expressions of sympathy during our recent bereavement. The love that has surrounded us has been a great comfort to us all.
Win, Betty and Joanne.

309 IN MEMORIAM

DREW - In loving memory of Jessie, who passed away November 3rd, 1978.
Past her sufferings, past her pain,
Cease to weep for tears are vain;
She who suffered is at rest,
Gone to Heaven with hthe blest.
Sadly missed by her loving husband John. Niece and nephew Marie and Gordon Montgomery and friends.

JUMBO - Joshua George. A dear Dad and Grandpa. You are sadly missed, our hearts still cry for you. It has been 3 long years since we saw your smiling face. Dad, I still can hear you singing Praises Unto The Lord. We all look forward to the day we see your smiling face, and we shall all be singing Praises Unto The Loard on that beautiful shore. By your daughter Susan and Bernie Adamson, grandchildren Ross, Amelia, Ricky, Odelia, Moses, Ellen.

SAVAGE — In loving memory of our sister and aunt, Ena, called home November 4, 1976. Also our dear mother and grandma, Ethel Hunter, called home December 20, 1971.
Safe in the arms of Jesus.
Adam and Margaret Hunter and family.

THEY SHALL GROW NOT OLD AS WE WHO ARE LEFT GROW OLD, AGE SHALL NOT WEARY THEM, NOR THE YEARS CONDEMN. AT THE GOING DOWN OF THE SUN, AND IN THE MORNING, WE WILL REMEMBER THEM.
WITH GRATITUDE, SANDS

310 FUNERAL DIRECTORS

Sands

COMMUNITY CHAPELS DEDICATED TO SERVING Vancouver Island Families

HERE WHEN YOU NEED US

Your Seven Community Chapels
VICTORIA 388-5155
SIDNEY 656-2932
COLWOOD 478-3821
DUNCAN 746-5212
LADYSMITH 245-2331
NANAIMO 753-2032

We Care About Vancouver Island Families

Sands

McCall's

MONDAY
THIESSEN, Mr. Jacob William
11:00 a.m. — FAMILY CHAPEL
WOODHOUSE, Mrs. Hannah
1:00 p.m. — FAMILY CHAPEL
PARROTT, Mr. Cecil Morris
3:30 p.m. FLORAL CHAPEL
TUESDAY
ANDERSON, Miss Rankha
3:00 p.m. — GRACE LUTHERAN CHURCH

McCALL BROS.
Funeral Chapels
JOHNSON AT VANCOUVER STREETS

For Funeral Information
Phone 385-4465

Haywards (B.C. Funeral Co.)
Thomson & Irving

Funeral Chapels
1625 Quadra St.
386-3505

CUNNINGHAM FUNERAL CHAPEL
1155 FORT STREET
Phone 384-5512 or 384-8626
Offering dignified moderate service for all. Geo. S. Cunningham, owner, manager.

FIRST MEMORIAL SERVICES
Serving the Public and Exclusive Area. Undertakers for the Memorial Society of B.C. 658-5244.

311 MONUMENTS

STEWART - MONUMENTAL WORKS LTD.
ESTABLISHED 1896
Marble fireplace and tabletops.
1403 May St. 384-3452
Memorial of Distinction

Mortimer's Monuments
383-6421
709 KINGS RD. (at Douglas)
FOUNDED 1877

EQUIPMENT TENDERS

Sealed tenders will be received by the District up to 11.00 a.m., Wednesday, November 21, 1979 for the supply and delivery of one new cable grapple log loader, 75-ton rated, mounted on tractor type crawler under-carriage; and six new motor vehicles, two 6-passenger crew carrier cab pickups, two super cab pickups and two conventional cab pickups.
Specifications available at District Office.
The lowest nor any tender not necessarily accepted.
Greater Victoria Water District,
479 Island Highway,
Victoria, B.C.
V9B 1H7

UNIVERSITY OF VICTORIA
INVITATION TO TENDER

Sealed tenders for the construction of PHASE II ELECTRICAL IMPROVEMENTS will be received by the University of Victoria up to 2:00 p.m. Pacific Standard Time on Wednesday, 28 November, 1979.
The work consists of the supply and installation of high voltage switchgear in the substation and the extension of the underground ducts and the installation of two high voltage autotransformers.
Tenders shall be delivered to the Office of the Director of Campus Planning, Room 109, Saunders Building, University of Victoria.
Plans and specifications may be obtained from the Office of the Director of Campus Planning.
Tenders shall be submitted in accordance with the Instructions to Bidders contained in the specifications.
Each tender shall be accompanied by a Bid Bond of not less than 10% of the tendered price and shall be open for acceptance for thirty days from the date set for the closing of tenders.
The lowest or any tender will not necessarily be accepted.
I. W. Campbell, P. Eng.
Director of
Campus Planning

British Columbia Buildings Corporation

Invitation to Tender

Sealed Tenders, marked: "St. Ann's Academy" Main Building, 835 Humboldt Street, Victoria, B.C. for structural repairs and repainting of existing fire escapes will be received up to **3:00 p.m.** local time the **21st day of November 1979**, and those available at that time will be opened in public at **British Columbia Buildings Corporation, 805 Cloverdale Avenue, Victoria, B.C. V8X 2S9.**

Tendering documents may be obtained at the above address after **9:00 a.m.** on the **5th day of November 1979.**

Tenders must be filed on the forms provided, in sealed, clearly marked envelopes. The lowest or any Tender will not necessarily be accepted. For information on project contact **I. Maitland** or **L. Powell 387-5204.**

Province of British Columbia — Ministry of Forests

VANCOUVER FOREST REGION
NOTICE OF STAND TENDING CONTRACT (S)

SEALED TENDERS for the following commercial thinning contract will be received by the Regional Manager, British Columbia Ministry of Forests, 355 Burrard Street, Vancouver, B.C V6C 2H1, on the date shown below:

(1) Contract St 92K3-18CT Located John Hart Lk. Ranger District Campbell River On 31.4 Ha. Viewing Date November 15, 1979, leaving Ranger Station at 09:00 a.m.

NOTE: Viewing of this site prior to submitting a tender is mandatory. Deadline for receipt of Tenders is 15:30 November 22, 1979.
Tenders may be obtained from the Forest Ranger(s) indicated or the Regional Office.

HOUSING MARKET ANALYSES
PROPOSAL CALL

The Ministry of Lands, Parks and Housing of the Province of British Columbia requests submissions from individuals or firms interested in undertaking QUARTERLY analyses of the Metropolitan Vancouver and Victoria housing markets for the fourth quarter of 1979 and the four quarters of 1980.

To obtain detailed terms of reference for this project, as well as additional information, contact:
Director of Research
Ministry of Lands, Parks and Housing
810 Blanshard Street, Victoria, B.C.
V8W 3E1 (Phone: 387-5925)

All proposals must be received no later than 4:30 p.m. Friday, November 30, 1979.

Province of British Columbia
Ministry of Lands, Parks and Housing
Honourable James R. Chabot, Minister

LUNDS AUCTION
TUESDAY, NOV. 6—1 P.M. & 7 P.M.
Preview: Sat. 10 a.m.-3 p.m.
Mon. 9 a.m.-5 p.m., Tues. 9 a.m.-Saletimes

FURNITURE: Beautiful Carved Walnut II Pce. D/Room Ste., Rd. Oak Two-Tier Parlour Table, Three Oak D/Leaf Tables, Set of 4 Oak D/Room Chairs, Oak Library Table, Maple Table & 4 Cpts. Chairs, Rd. Maple 2-Tier Coffee Table, Heavy Pine Rocker, Child's Cane Seated Chair, 5-Pce. Mhg. B/Room Ste., Two Sets of Bunk Beds, Antique Mahg. Chest of Drawers, Button Back Chester, B/I & other Carpets, H/W Beds, Etc. **APPLIANCES:** Westinghouse Av. Green F/Free Fridge & Matching Range, S/Queen Wringer Washer, Baycrest Dishwasher, **COLOUR TV's. OF INTEREST:** Near New PFAFF '1222E' Sewing Machine, IBM El. Typewriter, Band Instruments, Copper & Brass. **UNCLAIMED ITEMS FROM VICTORIA POLICE DEPT.:** Shotgun, Tools, Craig Car Radio/Casette Deck, 35 mm Camera, Etc. **JEWERLY & COINS:** Canadian Silver & Gold Sovereigns, Diamond, Sapphire & Pearl Rings.

COMING UP
NOV. 13: Unclaimed Items from Saanich Police incl. 40 Bikes & Other Misc. Items, Books & Prints. **NOV. 20:** Artifacts. **NOV. 27:** Clocks. **DEC. 4:** Fine Art & Antique. **DEC. 15:** Sheriff Sale For **RECORD GALLERY.**

THE AUCTIONEERS AND APPRAISERS FOR VICTORIA AND VANCOUVER ISLAND

LUNDS AUCTIONEERS and APPRAISERS LTD.
926 Fort St., Victoria
Tel. (604) 386-3308

James Earl Ray nabbed in break

RAY
. . . 99 years, plus

PETROS, Tenn. (AP) — James Earl Ray, imprisoned in the killing of Dr. Martin Luther King, tried unsuccessfully to escape from Brushy Mountain Prison early today, prison officials said.

Ray, serving 99 years for the 1968 killing plus a year for an escape in 1977, was recaptured inside the prison grounds but outside the fortress-like building in the rugged East Tennessee mountains.

Prison Sgt. Ray Tucker said another convict, Donald Wolverton, accompanied Ray in the attempt but was also recaptured. Tucker said a guard fired one warning shot but no one was hit.

Ray, who pleaded guilty to the killing but has since declared his innocence, escaped from the prison with several other convicts in June 1977 but was recaptured after a few days.

Tucker said Ray and Wolverston sawed through a vent in the back of their cell and reached the roof via a duct called a pipe chase. They then climbed down a pipe and reached the ground between an officers' dining room and a cellblock.

There, an officer spotted Ray crawling on the ground and recaptured him. Wolverton hid behind an air-conditioning unit but also was recaptured.

Both prisoners have been confined in a disciplinary cellblock, officials said.

Court appeal fails to halt oil drilling

BOSTON (AP) — A U.S. federal judge today refused to halt Tuesday's sale of 660,000 acres of off-shore oil leases in the Georges Bank area off New England, despite appeals by two states and an environmental group.

District Judge John McNaught rejected the plaintiffs' contention that there are not adequate safeguards against oil spills which might devastate the fishing and tourism industries of New England's coastal areas.

"I have reviewed the entire proceedings to date and have concluded the plaintiffs have not shown a reasonable prospect of succeeding on the merits in establishing their contention that the secretary or secretaries have failed to follow the steps required by Congress" to safeguard the rich fishing grounds, said McNaught in a memorandum accompanying his decision.

McNaught ended three days of hearings into the lease sales after lawyers representing three states, oil companies and an environmental group debated the dangers of off-shore oil exploration against the need for new energy sources.

The suit was brought by the states of Maine and Massachusetts and the Conservation Law Foundation of New England, which claim the federal government has not shown the fishing ground is safe from the threat of oil spills.

Douglas Foy, lawyer for the foundation, closed Friday's arguments, repeating earlier warnings that the sale of 116 underwater tracts would mean an "irreversible commitment" to off-shore oil exploration in the fish spawning grounds.

But lawyers for the U.S. interior department said the sale should go through because Interior Secretary Cecil Andrus had complied with the law by making a thorough review of the risks and rewards involved in drilling for oil 160 kilometres off the New England coast.

Prisoners riot in Wash. jail

MONROE, Wash. (AP) — A fight in a food line at the Washington State Reformatory spread into a riot Sunday evening that left at least 10 prisoners injured, two in critical condition with stab wounds.

About 25 Washington State Patrol troopers and Snohomish County sheriff's deputies guarded the grounds with shotguns while prison guards brought the riot under control.

All 930 prisoners were locked up by 9:30 p.m., nearly four hours after the fight began, said Dan Ferguson, associate superintendent.

He said there was significant damage in the cellblocks, but there was no immediate dollar estimate. Prisoners tore up their cells and made fires of clothing.

Mamie's last rites

ABILENE, Kan. (AP) — Mamie Doud Eisenhower was buried beside her beloved Ike on Saturday in this small Kansas town where his long road to glory began.

Mrs. Eisenhower died Thursday in Washington of heart failure at the age of 82.

Her body was brought to a crypt in the Eisenhower Centre's Place of Meditation where her husband, the 34th president of the United States, was buried on April 6, 1969.

The service was attended by about 35 family friends and relatives. Among them were former president Richard Nixon and his wife Pat, and daughter Julie Nixon Eisenhower. She is married to Mamie Eisenhower's grandson, David.

auctions · appraisals
AUCTION EVERY FRIDAY NIGHT
Kilshaw's of Victoria
six generations

AUCTION
FRIDAY, 7 P.M.
French Prov. and Modern Chesterfield Stes. & Hide-a-Beds
BEDROOM STES.

STEINWAY PIANO
(Rosewood Upright)

Chests Dressers Coffee & End Tables
DINING and DINETTE SETS
Refrig. — Ranges
WASHERS and DRYERS

Bicycle Clearance for Victoria City Police
(15 or 20 Bicycles)

FINE CHINA, GLASSWARE & BRIC-A-BRAC

ANNOUNCING
A Very Fine
ESTATE ANTIQUE
and
FINE FURNISHINGS
AUCTION
NOV.30th

KILSHAWS
AUCTIONEERS LTD.
1115 Fort St.
384-6441

Golf club plan misses green at CVRD meet

DUNCAN — Cowichan Valley Regional District has rejected a request to take over the privately-owned March Meadows Golf Club at Honeymoon Bay.

Representatives from the club and Honeymoon Bay Enterprises Ltd., owners of the course, asked the board to buy the nine-hole, 50-acre course and a further 70 acres of uncleared land for $325,000.

The club is running at a slight loss, the board was told.

Regional chairman Leo Kuta said the CVRD doesn't have the funds to buy the land.

Airship simplifies Arctic oil search?

LONDON (CP) — A new airship still in the design stage could revolutionize oil exploration in Canada's far north, a spokesman for Thermo-Skyships said in a telephone interview from the Isle of Man.

"I am thinking of Canada and of increasing oil exploration there," said spokesman Roy Rainbird of the company that is building the airship. "Much of the exploration is done amid the most inhospitable terrain, real virgin territory and this airship doesn't need any type of massive infra-structure."

Rainbird said the circular-shaped craft, estimated at a selling price of £7 million or $17.5 million to $20 million), does not need air strips or airports.

"Three acres of ground is large enough for the aircraft to land or take-off," he said. "You can see the efficiency and the speed with which it can transport men and equipment from point A to Point B."

Rainbird said the market for the airship is enormous.

Designed to transport 10 tons of freight or 100 passengers, the helium-filled airship, described by Rainbird as a "revolutionary concept," is scheduled to reach its pre-production model stage by 1981.

"We don't have any contracts with any Canadian companies yet although an interested party from Alberta expressed interest some time ago."

He declined to name the party from Alberta.

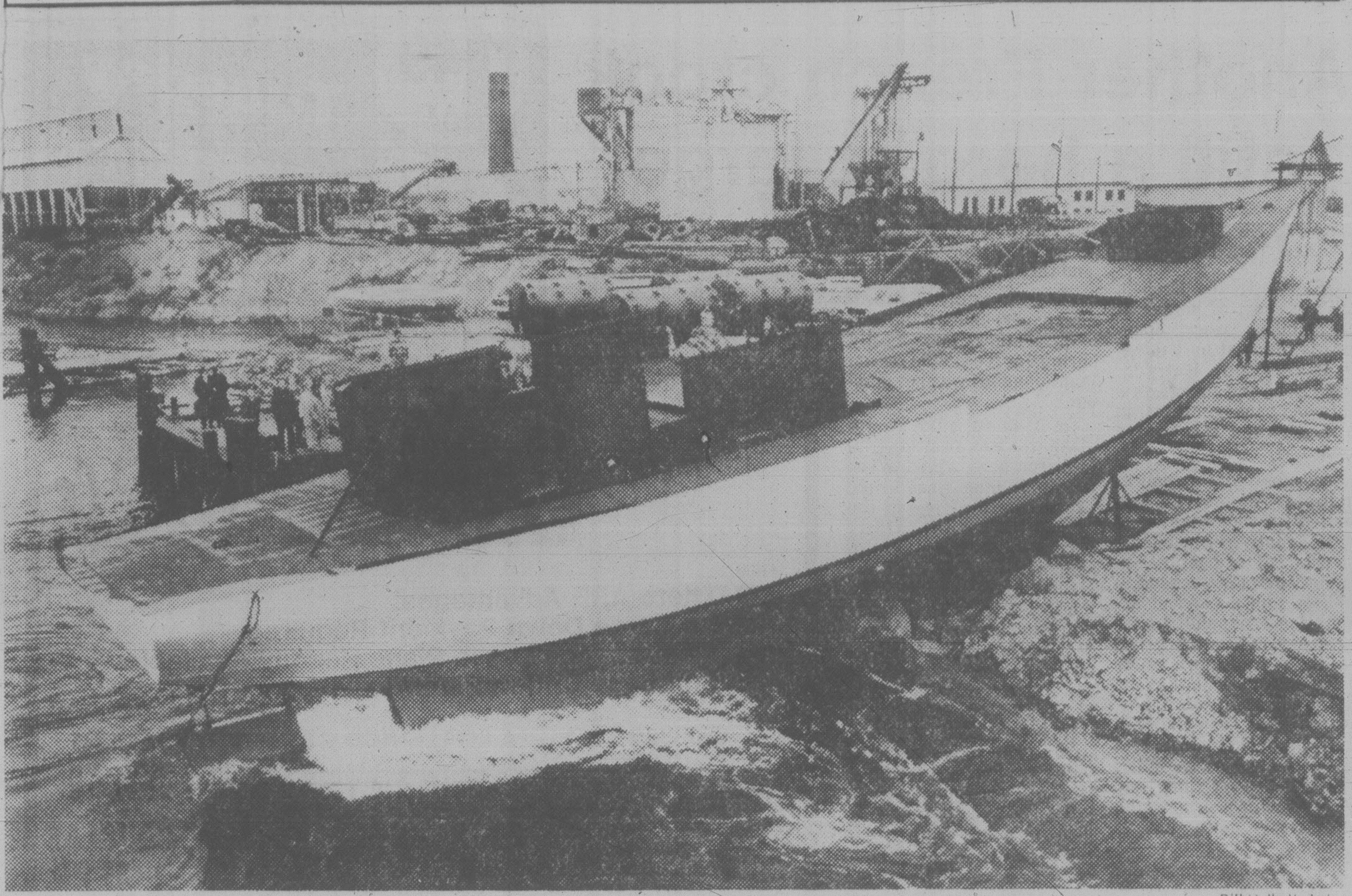

Bill Halkett photo

A SIP OF CHAMPAGNE on Friday and Belle Blonde slipped delicately into the water behind Capital Iron on Store Street. The 118-foot steel hull will ultimately sport a brigantine rig. The first tall ship to be built in Victoria since the turn of the century, Belle Blonde is named for owner Claude Lacerte's wife, Pauline. He started on her a year ago, and plans to have her sailing by June.

Gardening study good winter project

gardening
hilda beastall

Deciding on a project related to gardening for indoor leisurely study during the next four months could be almost as exciting as signing up for a formal course.

Advantages are many when the decision is made in favor of a do-it-yourself plan. For several reasons, it may not be possible to attend classes at set times and on certain dates.

At home you set the times. If something of importance crops up that needs instant attention, you make another time for the studying.

Setting one's own course is in itself a test for self-discipline. Without it, the plan comes to nothing. Related as it will be to gardening, the chosen subject should be a small enough segment in which you already have an interest but only little knowledge.

One couple — already up to their ears in growing plants — has become fascinated by the apparently different kinds of spiders seen on their property and around their home during early fall. Obviously, they say, there is much we should know about them. How do they travel? Where are they when we don't see them? What do they live on other than the insects we see them catch in their webs?

And so on, and on. This spider study seems a continuing interest, liable to be carried through to late-winter study sessions.

Another family might choose the names of plants, both the botanical and the common names. Starting perhaps with familiar plants, this would soon lead to the discovery of reasons for naming in the first place, how names are chosen and why, and thence to the meaning of the two names by which every plant is known. This is called the binomial (two-name) system, instituted by Karl von Linne, the eighteenth-century Swedish botanist.

Soon it is discovered that all living things are classified similarly — animals, insects, reptiles, fish, birds.

Of smaller scope would seem to be the study of outdoor gardens other than conventional ground-level gardens.

Where did they originate, why, what was grown in them? When did window-sill gardens originate? In what country and why? Rooftop, and where? And now the proliferation of balcony gardens, and even small greenhouses on recessed terraces many feet above street level. And what is the impact on the lives of those who work on them and on those who share them by sight only?

The collecting and growing of one genus of plants would first need a few months study by a new gardener but could easily extend to a lifetime interest. Choosing a botanical family such as Ericaceae or the family Hamamelidaceae (Witch-hazel family) enlarges the interest almost beyond belief.

Included in almost any branch of interest relating to gardening will be side trips into languages, countries, climates and history.

Choose your own subject. Then, off to a public library branch, where, with the aid of the index file cards and the attendant librarian, your search will begin with two or three books related to your subject. Researching in these books for related material sharpens the mind.

Make notes, and remember to list the name, author and library number of the book where the note material was found, and the date. You may need the book again for further study.

You will in time find that various organizations exist which have literature in pamphlet form on specific angles of the subject of interest.

Write for information. Talk about your "home course." You will find the winter leisure time goes quickly — leaving you enriched.

Ship movements

DEPARTMENT OF TRANSPORT

Vancouver, Camsell, Douglas and Ready in port; Quadra on Station Papa, Racer in Gulf Islands patrol area, Rider in Sechelt patrol area, Narwhal in the Fraser River, Franklin in Esquimalt.

Candidates busy on platforms and TV

Next chance to listen to Victoria's aldermanic candidates and ask them in person about your concerns will be 8 p.m. Wednesday at the Vic West Y on Craigflower.

Meanwhile, the the 16 candidates running for aldermanic seats in Victoria appear tonight at 7 on Cable 10.

Oak Bay aldermanic candidates follow Tuesday night, Esquimalt Wednesday night and Saanich on Thursday.

Also on Thursday night, the eight Victoria school board candidates have been invited to speak at James Bay community school, 140 Oswego. On Friday they repeat the show for Cable 10 at 7 p.m.

The mayoralty candidates will appear the following week on Cable 10 — Saanich's Mel Couvelier and John MacGregor on Nov. 13 at 7 p.m., John Goult and Don Watts of Oak Bay on Nov. 14 and the four Victoria candidates — John Hayes, Bill Tindall, Murray Glazier and David Bergstrom — on Nov. 15.

The Victoria Chamber of Commerce has invited the four mayoralty candidates to speak at its regular luncheon at the Empress Hotel, Nov. 14.

Another all-candidates forum — this one including the four mayoralty candidates — will be staged at the Sir James Douglas school gym, 401 Moss, on Nov. 15 at 7:30 p.m.

Greenpeace gets ear

Hunting, caribou populations and harvest levels in Spatsizi Provincial Park are topics Greenpeace Foundation president Dr. Patrick Moore will discuss with Environment Ministry officials Tuesday.

The meeting will be in Room 106, the Dogwood Building, 1019 Wharf Street, at 9:30 a.m.

A Greenpeace press release claims Dr. Moore tried but failed to broaden the scope of the agenda to include hunting by non-residents, licensing systems for park guides and trophy hunting.

Greenpeace is opposed to hunting in provincial parks and trophy hunting, arguing that caribou populations are dwindling because of excessive hunting and a lack of ranging grounds.

Settlement plan to be aired

DUNCAN — A public hearing on the North Oyster-Diamond settlement plan is scheduled Nov. 22 at 7:30 p.m. at North Oyster elementary school.

North Oyster-Diamond covers more than 43 square kilometres between forest uplands west of Ladysmith east to Yellow Point.

The area includes rich agricultural bottom land, three lakes and coastal areas useful for a variety of purposes.

"The settlement plan is a statement of goals, objectives and policies to guide future development and land use in the planning area," planner Derek Pratt of the Cowichan Valley Regional District explained.

Land use covered in the plan include agriculture, forestry, residential, commercial, industrial and institutional.

Copies of the settlement plan are available for public scrutiny at Ladysmith Library, Diamond improvement district office and the CVRD office in Duncan.

Members of the CVRD planning staff will be available to meet with area residents at informal meetings between 3 and 5 p.m. Nov. 22 at North Oyster elementary school prior to public meeting.

capital scene

Victoria Silver Threads Service, all-candidates meeting, 1:30 p.m. Tuesday, Nov. 6, No. 4 Centennial Square.

Garden City Pensioners, 1 p.m. Tuesday, Nov. 6, Centennial United Church Hall, 649 Gorge East.

Canadian Information Processing Society, dinner meeting, cash bar at 5 p.m. and dinner at 6 p.m. Tuesday, Nov. 6, Saltair Room, Holyrood House, 2315 Blanshard. Reservations required, call 387-1871.

Greater Victoria Public Library, how to collect and preserve antiquarian (used) books, 7:30 to 9:30 p.m. Tuesday, Nov. 6 and Wednesday, Nov. 7, Saanich-Victoria Branch Library, 3500 Blanshard. Pre-registration required, call 385-2023.

Post No. 1, Victoria (Pioneer) Native Sons of B.C., 8 p.m. Tuesday, Nov. 6, 1620 Fernwood.

Gordon Head Ratepayers Association, Saanich all-candidates meeting, 8 p.m. Tuesday, Nov. 6, St. Dunstan Church Hall, San Juan.

B.C. Government Retired Employee's Associaton, 2 p.m. Tuesday, Nov. 6, St. Matthias Hall, 600 Richmond.

Victoria Horticultural Society, 7:30 p.m. Tuesday, Nov. 6, St. Matthias' Church Hall, 600 Richmond.

Foster Children Information Night, 7:30 p.m. Tuesday, Nov. 6, Lounge, Junction Centre Building, 1627 Fort.

Vic West Community Development Association, 8 p.m. Wendnesday, Nov. 7, 521 Craigflower.

Newcombe Auditorium, illustrated talk, 8 p.m. Wednesday, Nov. 7. Topic: Planning a garden using miniatures.

National Film Board, McPherson Playhouse Foundation and the Community Arts Council, free film, 12:15 to 12:45 p.m. Wednesday, Nov. 7, McPherson Playhouse.

La Leche League, Group No. 1, 8 p.m. Wednesday, Nov. 7, 689 Daffodil.

Eckankar, introductory talk, 7:30 p.m. Wednesday, Nov. 7, 666 Herald.

The Empress, free education seminar, 3 p.m. Wednesday, Nov. 7. Topic: How to arrange various functions for a company.

B.C. Provincial Archives, open house, 9 a.m. to 10 p.m. Wednesday, Nov. 7, Government and Belleville.

Ex-Wrens, 8 p.m. Wednesday, Nov. 7, 4406 Torquay.

Victoria Minus One Social Club, meeting and handcraft demonstrations, 8 p.m. Wednesday, Nov. 7, Elks Hall, 732 Cormorant.

The Law Centre, law for the layman, 7:30 p.m. Wednesday, Nov. 7, Clearihue A 207, University of Victoria.

Canadian Cancer Society, breast prosthetic display, 1 to 3 p.m. Wednesday, Nov. 7, Victoria General Hospital. Small displays are held Tuesdays at the Cancer Clinic, Jubilee Hospital.

Island Temple No. 8, Pythian Sisters, 8 p.m. Wednesday, Nov. 7, Eastern Star Hall, 3281 Harriet.

St. Lukes Players, 8:15 p.m. Wednesday, Nov. 7 to Saturday, Nov. 10, 3821 Cedar Hill Cross Road. Presenting, *Here We Come Gathering*.

Crossword By Eugene Sheffer

ACROSS

1 Pakistan weight
5 French painter
8 Tolerable
12 Horsetail lichen
14 Sandarac tree
15 River in Colombia
16 Hills of Burma
17 Large bird
18 Wanton destroyer
20 Parry
23 Home of the Incas
24 Necrology
25 Party goodies
28 Wood apple
29 Injections
30 Totem pole
32 Closes letter again
34 Liver secretion
35 Black and: comb. form
36 Nero or Arno
37 Chinese province
40 Roman bronze
41 Afford
42 Bay off California
47 Diva's forte
48 Mythical monster
49 Start for board or flower
50 American humorist
51 Dagger

DOWN

1 Relatives of aves.
2 Period
3 Poet's word
4 Cast off
5 Egyptian heaven
6 Equip
7 Hinders
8 Married male Indian
9 Toward the mouth
10 Icelandic tale
11 Kind of test
13 Custodial institution
19 Macaws
20 Watch pocket
21 Hebrews' ancestor
22 African river
23 Francesca da Rimini's lover
25 A special quality of leadership
26 Theater sign
27 Auction
29 Hardens
31 Thrice, in music
33 Footwear
34 Harasses
36 Any fleshy gourd fruit
37 Cabbage salad
38 Wife of Zeus
39 Dye indigo
40 A queen of England
43 Assistance
44 Hebrew tribe
45 Regret
46 Miner's quest

Avg. solution time: 27 min.

SEC STEP WRAP
AVA HIRE RANI
CANTEENS EINE
AIRS PANES
ADDED PLOT
LAIR TRASHCAN
ETA FAINT ALA
CANALIZE CLAP
MOLE OVENS
BRIBE ERIN
ROLL CANDIDLY
ELIE ONCE AID
DEAD PEER RES

11-3

Answer to Friday's puzzle.

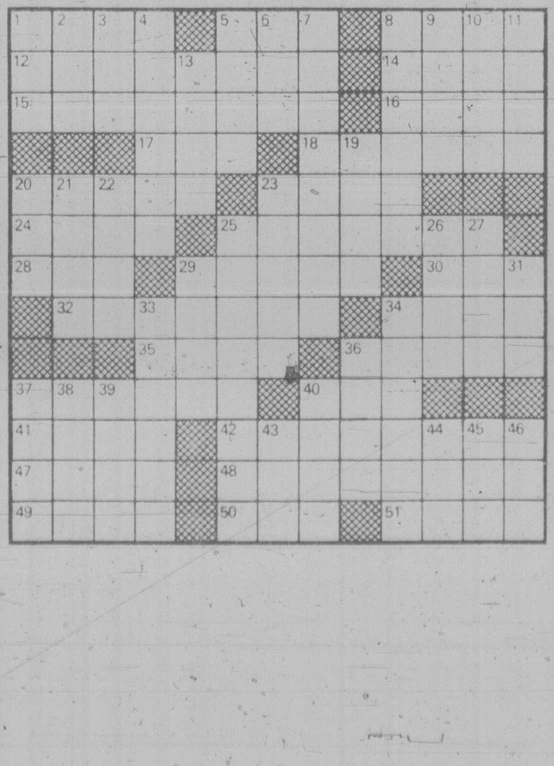

Special Offer

FOR PRIVATE PARTY CLASSIFIED ADVERTISERS

Use this handy coupon to place your Classified Advertisement and save money

Name
Address
Phone No.
Signature
No. of insertions Amount Enclosed $

FILL OUT AND MAIL TO
SPECIAL OFFER
Victoria Press,
P.O. Box 300,
Victoria, B.C.
V8W 2N4.

OR
DELIVER IN PERSON TO
2621 Douglas St.,
Victoria, B.C.

Your ad will run as soon as possible upon receipt of this coupon and payment or please specify consecutive dates

Classification Number .... **10 WORDS MINIMUM**

10 Words for 1 insertion in The Daily Colonist and Victoria Times: **$1.20**
12¢ for each additional word

10 Words for 3 insertions in The Daily Colonist and Victoria Times: **$2.85**
28¢ for each additional word

10 Words for 6 insertions in The Daily Colonist and Victoria Times: **$4.50**
45¢ for each additional word

Victoria Press Box Charge $3.50 per month.
Replies to be mailed ... Replies to be held for pickup

All ads must be written in regular classified style, and run on consecutive days.

All real estate, mobile home, rental and business advertising is considered to be commercial advertising and will not qualify for this special offer

SEND CHEQUE or MONEY ORDER

— NO REFUNDS —

THE DAILY COLONIST AND VICTORIA TIMES

Last words to lover: maybe we'll meet in hell

PARIS (Reuter) — France's most wanted criminal left a recorded love message to his girl-friend ending with words "perhaps we'll meet again . . . maybe in hell," police said Sunday.

Jacques Mesrine died at the wheel of his car in a police ambush in northern Paris on Friday. Sylvie Jean-Jacquot, who was sitting beside him, was wounded but is out of danger.

Mesrine, 43, a killer with a pathological need for self-dramatization, left the tape recording next to the bed in the Paris apartment where the couple last stayed together.

Against a background of soft music, Mesrine's voice said: "My dear Sylvie, when you hear this recording I will be dead, gunned down by the police."

"But I regret nothing," he added. "I lived the life I wanted, a full life . . . one day perhaps we'll meet again, certainly not in paradise but maybe in hell."

Sylvie, a petite brunette with flashing Latin eyes, was Mesrine's constant companion in his last few months on the run.

Mesrine, who escaped from the top security wing of the Sante jail in Paris last May, consistently thumbed his nose at the hordes of police detailed to catch him.

But after a long series of humiliations, culminating in July in Mesrine's successful collection of a $1.4-million ransom for a wealthy property dealer, detectives finally traced him last week through a former cell-mate, one of more than 100 of Mesrine's criminal friends they had been keeping under surveillance.

The man, Charlie Bauer, led them to Mesrine's hiding place — a third-floor apartment in the Rue Beliard, close to Montmartre.

Police tapped Mesrine's phone and overheard him fix a meeting with Bauer for Wednesday in a busy market street nearby.

Police Chief Honore Gevaudan told the newspaper *Figaro-Dimanche*: "Several of our men got within a few centimeters of him, but it was impossible to arrest him.

"He had a bag with two grenades in his hand and always walked with his right hand (on a gun) in his belt. Can you imagine what would have happened if shooting had broken out with all those people about?"

So police had to postpone their move until Friday when Mesrine and Sylvie left their apartment and headed out of the capital.

The noose tightened suddenly and France's public enemy number one was killed before he could draw a gun or throw one of the grenades found at his feet.

Mesrine, who was also wanted for a number of crimes in Canada and the United States, including the murder of two Quebec game wardens, had become a kind folk hero to many ordinary Frenchmen who followed his daring and brutal exploits.

OFF AND RUNNING, some of the 6,473 runners who took part in the fourth annual Marine Corps Marathon leave the starting line Sunday in Washington to begin the 26½ mile race. The race was won by Phil Camp, a navy flight instuctor from Pensacola, Fla., in two hours, 19 minutes and 35 seconds.

Another French crook still a hero at large

By FRANK J. PRIAL
New York Times

NICE — To the French, who are short of heroes at the moment, Albert Spaggiari is the next best thing. He is the Lone Ranger, Robin Hood and Jerry Lewis all in one package. He is, in fact, France's favorite crook.

According to the police, Spaggiari conceived and carried out what many people in France consider to be the crime of the century. On a quiet summer weekend in 1976, he and a band of accomplices tunneled under the streets of Nice and broke into the subterranean vaults of the Societe Generale, one of France's biggest banks. There, it has been charged, he and his friends opened 337 safe deposit boxes, as well as the night deposit vault, and made off with cash and valuables worth more than $4 million.

They also left a few clues. Within four months, dozens of suspects had been questioned and seven charged. The trial of six of them ended today with three convictions and three acquittals.

Though some French newspapers called it the trial of the century, it was mostly boring, for the simple reason that Spaggiari was not present.

On May 10, 1977, Spaggiari, who was awaiting trial in prison here, asked to see the prosecutor. Once in the prosecutor's office in the courthouse, he calmly opened the window, smiled, said "Goodbye, Albert," and leaped out. He bounded from the roof of a car to a waiting motorcycle, and, perched behind an accomplice, waved and disappeared into the narrow streets of old Nice.

Had he remained silent after that, the trial that ended Friday might have had no intrinsic interest. But Spaggiari gave an interview in Spain, and he sent $1,200 to the man whose car roof he dented during his escape. He also wrote a book and even arranged to have a film made of his exploits.

Everyone hoped he would show up at the trial. Indeed, some of the more fanciful reports said he did — in disguise.

1.49 DAY
Tuesday
at your 12
busy bee
one-hour cleaners

SUBURBAN MOTORS
LET'S TALK LEASING
- There ARE Advantages!
- No Large Down Payment Required
- Maintenance Lease Plans Readily Available
- Purchase Option Plan Available

Call 386-6131 — A LITTLE RED CARPET TREATMENT NEVER HURT ANYONE
RENT-A-CAR
SUBURBAN Motors Ltd.
Dealer Lic. 5528
Marquis .. Monarch .. Zephyr .. Bobcat .. Fiesta .. Capri
Lincoln .. Cougar .. Ford Trucks .. Safe Buy Used Cars
3377 DOUGLAS at SAANICH RD.
386-6131

Free elections urged to get Korea on feet

SEOUL (AP) - The leader of South Korea's major opposition party called today for sweeping democratic reforms, immediate release of all political prisoners and a free election to choose a successor to assassinated President Park Chung-hee.

Kim Young-sam, head of the New Democratic party, warned at a news conference that "there may be some disorder and instablility" if a free presidential election is not held.

Acting President Choi Kyu-hah and other key civilian and military officials now making most of the decisions in the government have not said how Park's successor should be named.

But informed sources said Park's Democratic Republican party wants the election in accordance with constitution Park wrote in 1972 to perpetuate himself in office, by an electoral college packed with his supporters.

Earlier today, the government party convened the National Assembly to reject the resignations of 69 opposition members. All 66 assemblymen from the New Democratic party and three members of the splinter Democratic Unification party quit en masse Oct. 13 to protest Kim's expulsion from the body for criticizing Park.

Kim said he and his colleagues have not decided whether they will return to the Assembly when it meets Nov. 15. However, some members of the party said there is no need to stay out longer since Park was assassinated Oct. 26 by the head of the Korean Central Intelligence Agency.

Leaders of the opposition party, which topped Park's party in the popular vote in the 1978 election, met today to formulate a platform. Afterward Kim told a news conference:

"The first step toward reform should be the lifting of Emergency Decree No. 9 (outlawing criticism of the government, the constitution and the president) and the release of political prisoners."

Pegasus splashdown

WASHINGTON (Reuter) — Remains of the Pegasus II spacecraft rested on the floor of the South Atlantic today, leaving no reported injuries or damage in their wake.

The U.S. National Aeronautics and Space Administration said whatever was left of the 23,000 pound craft after its flight through earth's atmosphere splashed into the ocean at about 1:20 p.m. PST Saturday.

Debris was presumably scattered along a 2,400-kilometre (1,500-mile) path, 95 kilometres wide, somewhere northwest of Ascension Island, about midway between South America and Africa, NASA officials said.

Pegasus, the largest space object to fall to earth since Skylab's spectacular descent over western Australia in July, had been in orbit since 1965. It monitored particles called micrometeroids until its power failed three years later.

Its anti-climactic ending contrasted with the fiery show that the much larger Skylab put on for Australians. Pieces of Skylab's wreckage were strewn about, doing no damage but setting off a big souvenir hunt.

EATON'S

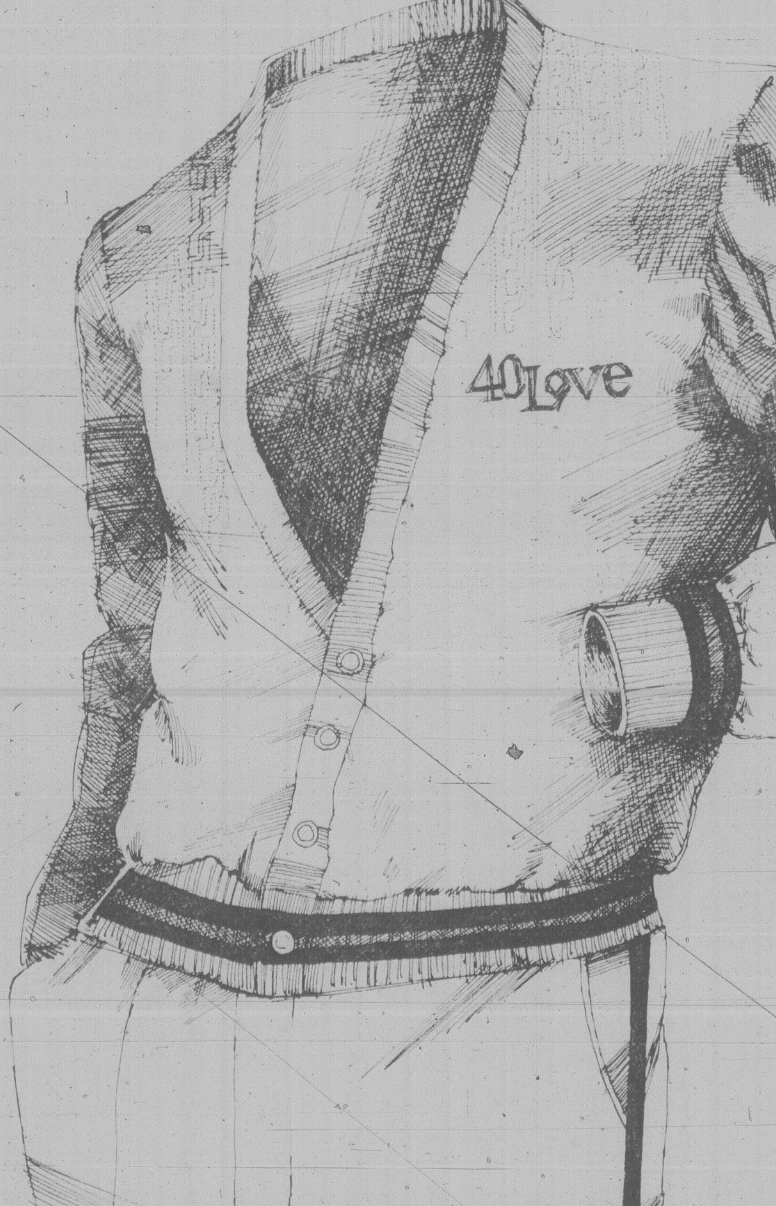

Go for it!
In tennis wear
by B.V.D.

"40 Love" tennis wear by B.V.D., gives a great look on the court and is functionally designed with the active sportsman in mind. Comfortable and lasting tennis looks from B.V.D. S,M,L,XL.

Cardigan
23.00

Engineered stripe shirt
18.00

Tennis shorts
20.00

Men's Sweaters, Main Floor

BUYLINE 388-4373.
Store Hours: Monday, Tuesday, Saturday 9:30 a.m. to 5:30 p.m.; Wednesday, Thursday, Friday 9:30 a.m. to 9:00 p.m.

Fresh out of pigeon blood

Tammara's grandmother was a witch in British Columbia

TORONTO (CP) — Tammara James doesn't carry pigeon blood on hand — she is a witch in the business of promoting life.

Tammara is the head of a new organization called Wiccan which she says is the only group in Canada practising paganism.

The request for pigeon blood came at Halloween but she says she also has been asked for wands made of human bones.

"That's not the kind of thing we stock," she politely tells would-be clients.

Wiccan, she says, is an old Saxon word meaning Cult of the Wise and the group was formed so that pagans can come out of the closet after 2,000 years of ridicule and punishment. They want to openly worship their gods — one they call Great Mother and the other called Cernnunos, the horned god.

She says there is nothing black about her magic. She, her husband Richard and their 25 followers are just nice people who think paganism has had a bum rap.

"It's a religion of nature," she says. "Witches and pagans have been discriminated against for too long. Wives have lost their kids in divorce actions for saying they are pagans, and lawyers and doctors dare not admit to it."

So, Tammara set up a church in the back room of the Occult Shop which she runs in Toronto. Here people can pray amid jars of herbs and potions such as War Water and Bladder Wrack.

The water is sprinkled on driveways to keep enemies away and Bladder Wrack is for urinary diseases.

Tammara says she learned about hemlock and other herbs from her grandmother who was a witch in British Columbia.

J. MICHAEL HUTCHISON

Trustee For The Community

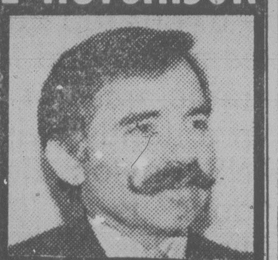

SCHOOL BOARD - 61
NOVEMBER 17

Beauty Close Up

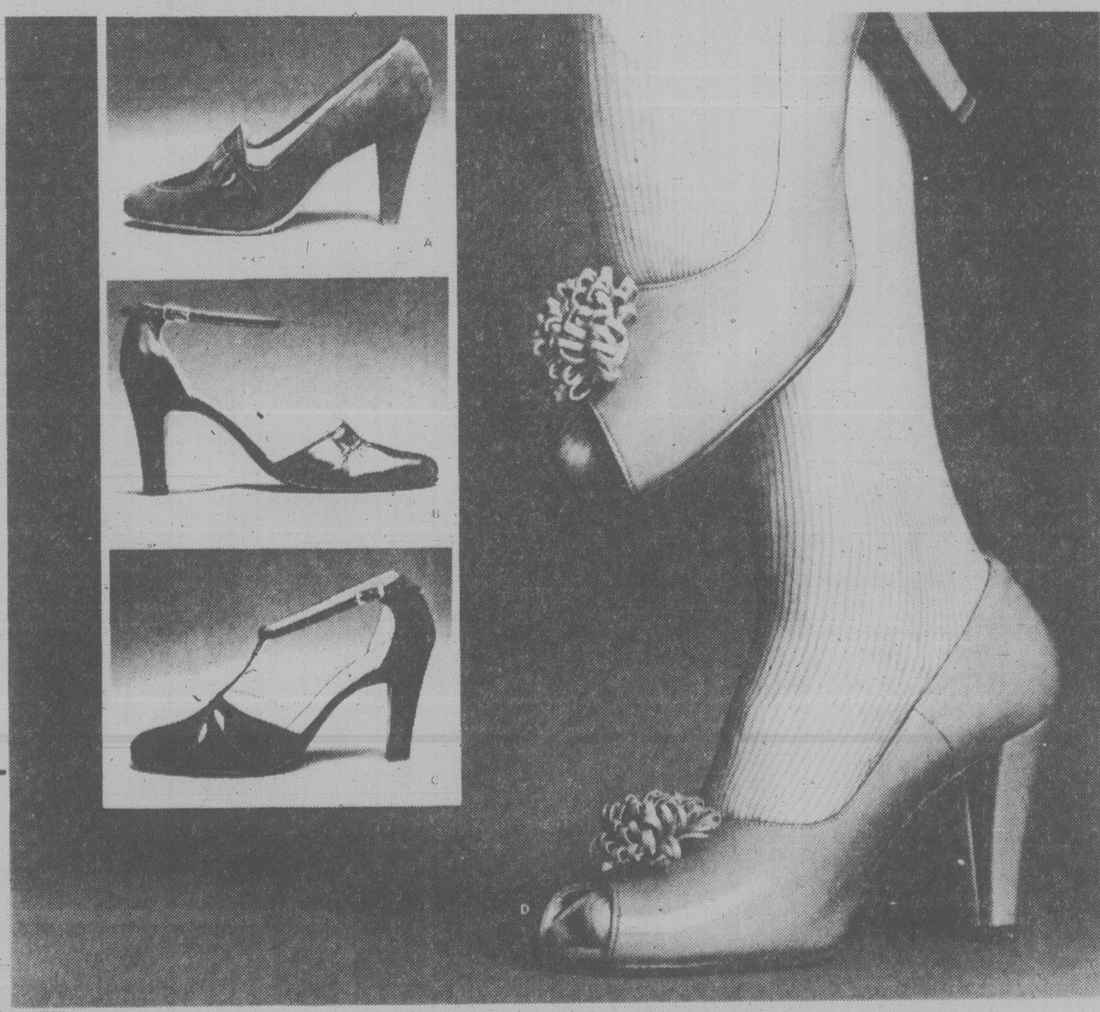

the changes afoot

From Denny Stewart comes a shoe collection delineating the shape of fashion today. Confident. Shapely. Feminine. The look of the classic updated for today's woman. There's nothing showy or gauche about this shoe collection. With the fine leathers and exquisite detail that have made Denny Stewart shoes so popular. The changes afoot? A restrained line that represents the essence of fashion today. A softer silhouette because you want authority, not severity. Canadian made Denny Stewart shoes. Classics for today. In full and half sizes 6-10.

Not all Styles and Colours in All Sizes

A. The popular pump in suede with leather detail trim. An elastic gusset ensures snug fit. Covered dress heel. (Approx. 3''). Taupe and some Brown only. 68.00

B. The elegant kid shoe with it's ankle strap and stitched, gathered vamp. Covered dress heel. (Approx. 3''). In black or puma brown. 68.00

C. The suede shoe dresses up with a T-strap ankle and open shank. Covered dress heel. (Approx. 3''). In black or wild mink suede. 68.00

D. The sophisticated pom pom shoe with its open toe and slender high heel. (Approx. 3''). In black, brown, matador or colonial taupe. 70.00

Women's Shoes, Floor of Fashion

EATON'S

Store Hours Monday, Tuesday, Saturday 9:30 a.m. to 5:30 p.m.
Wednesday, Thursday, Friday 9:30 a.m. to 9:00 p.m.

STOCK YOUR FREEZER NOW
OPEN 7 DAYS A WEEK 9-9

Feltham at Shelbourne—477-9541

GRAHAM MEATS

PRICES EFFECTIVE MON., NOV. 5 to SAT., NOV. 10

OUR BIG FALL
pork SALE

BONELESS
PORK ROASTS
Cut to perfection, from selected pork carcasses

LEG OF PORK .... lb. 1.89
PORK BUTT ROAST lb. 1.39
SHOULDER ROAST... lb. 1.29
LOIN ROAST Boneless .... lb. 2.39

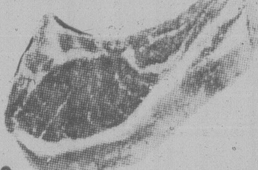

PORK SHOULDER STEAKS .... lb. 1.19
10-lb. UNITS AT .... lb. 1.09
RIB PORK CHOPS .... lb. 1.59
DOUBLE LOIN CHOPS .... lb. 1.99
BONELESS LOIN CHOPS .... lb. 2.39
BONELESS FILLETS .... lb. 2.29

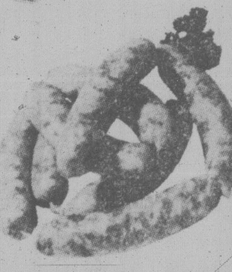

FRESH LEAN GROUND PORK .... lb. 1.39
LEAN, TENDER, MEATY SPARERIBS A family favorite! .... lb. 1.49

PURE PORK SAUSAGE For a quick easy meal! ...... lb. 1.09
5 lbs. OR MORE .... lb. 99¢
PORK TENDERLOIN .... lb. 3.29
BACK SPARERIBS .... lb. 2.99
FRESH BY THE PIECE SIDE PORK .... lb. 1.29
FRESH PORK HOCKS .. lb. 69¢
GRAHAM'S OWN BACON .... lb. 1.69
FEET, NECK BONES, AND BACK FAT .... lb. 29¢
BONE END FRESH PORK PICNICS ...... lb. 89¢

SIDES OF ALBERTA GRAIN-FED HOGS
Head off, leaf lard out .... lb. 1.09
Cutting, boning and trimming increases net cost per lb.

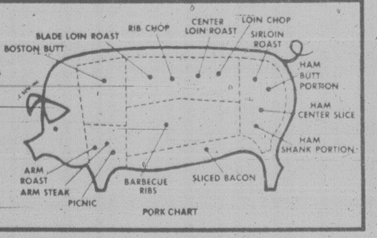

UNIT SPECIALS

BEEF
All top quality, grain-fed beef, individually packaged in 10-lb. lots.

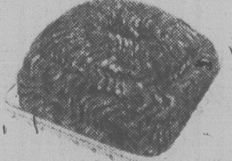

LEAN GROUND BEEF 10 lbs. 19.90
LEAN STEWING BEEF 10 lbs. 21.90
BONELESS CHUCK EYE 10 lbs. 19.90

FATT'S FRYERS
Tender juicy birds, to have on hand for special dinners.

LEGS .... lbs. 13.90
DRUMSTICKS 10 lbs. 14.90
THIGHS ...... 10 lbs. 14.90
(Approx. 1-lb. pkgs.)

REMEMBER! You only take out of your freezer what you put into it!
BUY QUALITY!
Avoid disappointment later. Choose these first quality, properly aged, tender units for your freezer. You'll be glad you did!

Canada Grade A
STEER BEEF
Aged 21 Days
HIND ¼
lb. 1.95
Cutting, boning and trimming increases net cost per lb.

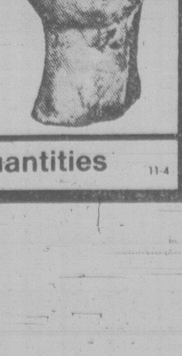

We Reserve the Right to Limit Quantities

Skagit folks fight to bar N-plant in 'our valley'

By GLADWIN HILL
New York Times

SKAGIT, Wash. — Sophie Neble, an amiable 72-year-old farm operator, gazed across at a mile-distant hilltop, the site of a proposed nuclear power plant, and exclaimed in the firecracker accents of her native Pennsylvania Dutch country:

"I don't want that thing looking down on me. I could tell you a hundred things wrong with it, starting with how it will ruin the river drainage. Sometimes you wonder just what the heck they use for brains."

Mrs. Neble, a widow who still clumps vigorously around her 70-acre spread in rubber boots, and many other residents of this farming and fishing county have a rooted and perhaps unique objection to the proposed plant: simple hostility to a massive technological intrusion into a pastoral setting that they cherish. The intensity of their feeling will be assessed in an advisory vote Tuesday.

The Puget Sound Power and Light Company wants to put its $4 billion nuclear generating facility on Bacus Hill, just east of the little town of Sedro-Woolley. Its 500-foot cooling towers, rising from a 400-foot elevation, would dominate this 60-mile-long valley, carved table-flat by the meandering Skagit River.

As in the numerous nuclear disputes from coast to coast, the proposal has brought forth a tapestry of objections, including presumed radiation dangers and economic issues. The power company has tried to refute these, principally in a 25-page, single-spaced, typewritten document distributed door-to-door among the county's 55,000 residents.

But the company has found it hard to argue away the residents' central objection. "It's Our Valley — Vote No on No. 4" say placards and bumper strips in half a dozen valley communities, referring to the ballot question on whether the nuclear project should be approved by the county commissioners.

"We have some people who are very antinuclear and some who are pronuclear but who still don't want the plant here," said Nick Petrish, spokesman for the Committee for a Vote, which promoted the plebiscite. "Our only issue is, it's our valley, and we don't want the damn thing here."

The hundred-mile-long Skagit River is one of the best salmon and steelhead sources on the Pacific coast. The valley's seeds and seedlings are shipped all over the country, as are its frozen peas, and its tulip bulbs are exported even to the Netherlands.

Puget Sound Power and Light now uses hydroelectric dams on the nearby Baker River to supply electricity to Skagit County, but the company asserts that it must "import" power to meet the county's needs.

The company wants to correct this with twin nuclear generators that would produce about 2.6 million kilowatts, roughly 50 times the county's needs. This, residents contend, means building a plant that would "disrupt our way of life," in Petrish's words, to produce electricity for other areas.

The project was proposed in 1973, and has been moving since through a series of hearings at local, state and Federal levels. A county zoning ruling to permit construction expires Dec. 31, and Tuesday's vote is to provide the three county commissioners with guidance on whether it should be renewed.

Up to a month ago, opposition to the plan was spearheaded by a valley organization that, somewhat ironically, disclaims interest in the "environmental" side of the controversy. The group, Skagitonians Concerned About Nuclear Plants, has raised $140,000 over the last five years and has concentrated its energies on the role of legal intervenor in state and Federal administrative proceedings.

The Committee for a Vote, based in the county seat of Mount Vernon, was organized in early October, and has sought to organize wider opposition to the project. It raised $15,000 with dances, "bike-a-thons" and other events, and in the first fortnight of its drive stimulated 3,000 new voting registrations — a 10 per cent increase.

An organization supporting the project, Neighbors for Protecting Tomorrow, in which real estate and labor interests are prominent, has been keeping a relatively low profile, leaving most of the advocacy to the utility company.

The utility has promised the county a big portion of the prospective $500 million plant construction payroll, and has agreed to build a fish hatchery that would greatly augment the runs of salmon and steelhead in the Skagit River, from which the plant would draw cooling water.

Food aid hangup nears solution

BANGKOK (AP) — A bottleneck holding up aid to war-torn Cambodia may be broken soon with the opening of the Mekong River for deliveries of food and medicine to Phnom Penh, sources in Thailand said Sunday on the eve of a United Nations conference on aid for starving Cambodians.

The well-informed sources, who asked not to be identified by name, said the situation is also improving at Cambodia's only deepwater port, Kompong Som, which has only four usable berths. They estimated the port's capacity to unload food and other supplies is increasing from 350 tons a day per ship and may reach 800 tons a day.

In New York City, a former Cambodian politician said he would ask the UN at its one-day conference today to help set up a demilitarized zone through which food could be funnelled into Cambodia, where some estimates say as many as two million persons face death from starvation.

Chang Song, a former Cambodian information minister, said he will ask the world body to grant an international commission jurisdiction over a swath of land along Cambodia's border with Thailand, where the work of most relief agencies now is concentrated.

The UN conference, called by UN Secretary-General Kurt Waldheim, will focus on practical means for delivering aid to Cambodia.

Shipping on the 4,000-kilometre-long Mekong River, which rises in the Tibet highlands and empties through Vietnam into the South China Sea, is hampered by a low water level late in the dry season, the sources said.

Currently, as tne wet season is ending, the river can accommodate large ships, they explained. When its water level drops, deliveries could still be made by barge.

Canadians lead

HOUGHTON, Mich. (AP) — Two Canadians, Taisto Heinonen of Vancouver and his partner John Bellefleur of Toronto captured the Press On Regardless road car rally through Upper Peninsula wilderness during the weekend.

"Silken Splendour" broadloom

GUARANTEED LOWEST PRICE

15.99 sq. yd.

"Silken Splendour" is one of our top quality Saxony broadlooms. It keeps its good looks even in the heaviest traffic areas of your home because it's made of a tightly twisted, heat set fibre called ANSO nylon. Beside this, "Silken Splendour" is Scotchgard-protected. This helps to resist wet and dry soiling. And it makes spot cleaning easier, too. It's a Canadian-made broadloom, constructed and styled for Canadian lifestyles. The colors are created with Canadian homes in mind.

We have a choice of fourteen subtle shades to co-ordinate with your decorating scheme. Shades like Copperfield, Belfountain Blue, Sonora Brown and Savannah Green. "Silken Splendour" measures approximately twelve feet wide. With all these valuable features plus the lowest price, you can't go wrong. I guarantee you won't find a broadloom of comparable quality for less.

Compare the price,
Compare the quality,
Compare the value, I did.
And I guarantee it.

Find comparable quality and features for less within 30 days of purchase and Eaton's will refund the difference.

Carpets, Main Floor, Home Furnishings Dept.

I Guarantee it!

W. DeSilva, Dept. Manager, Carpets

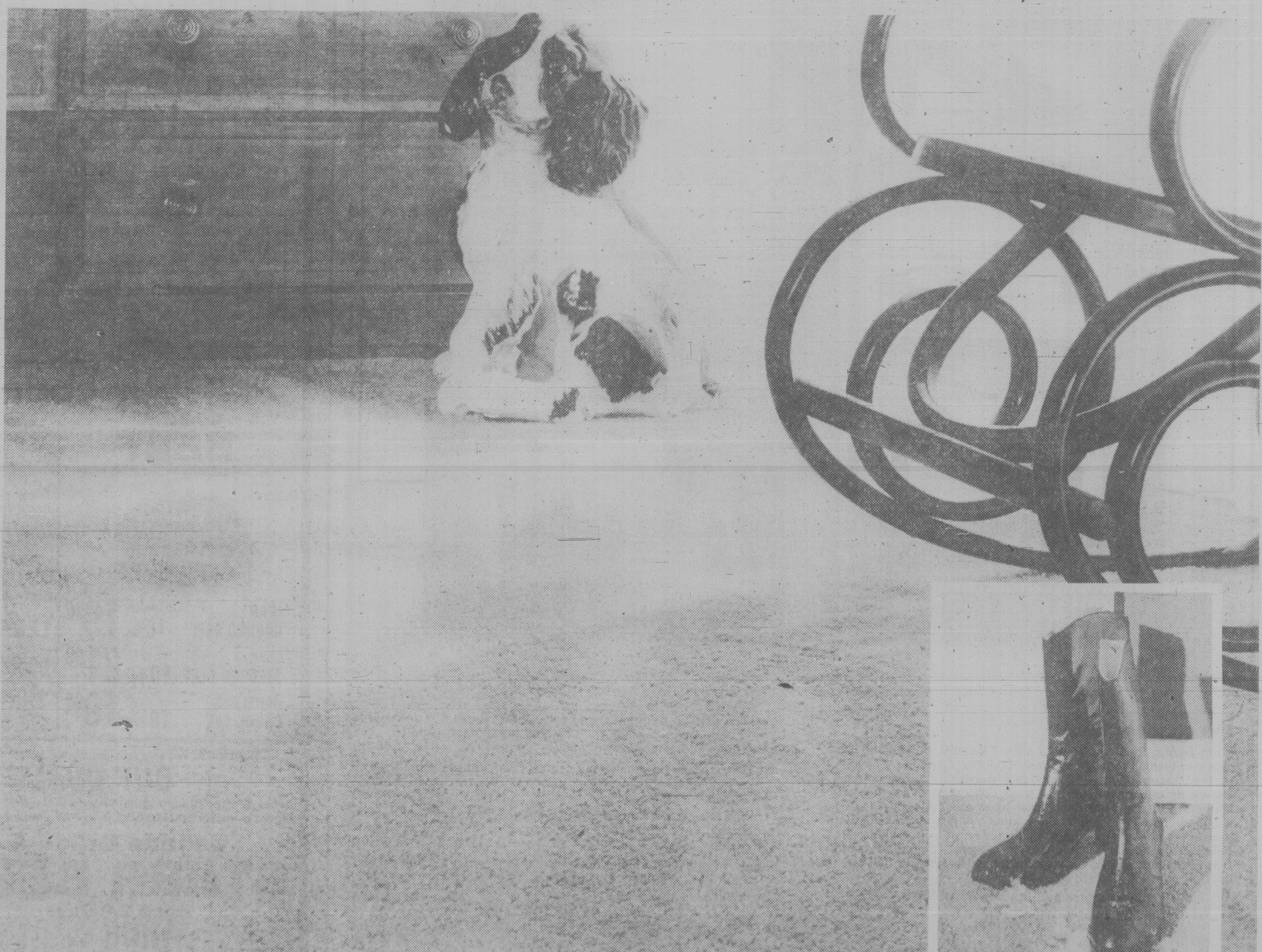

EATON'S

Store Hours: Monday, Tuesday, Saturday 9:30 a.m. to 5:30 p.m. Wednesday, Thursday, Friday 9:30 a.m. to 9:00 p.m.

Tonight: Cloudy, cool
Tuesday: Mostly sunny

Victoria Times

Classified 386-2121
News 382-3131

96th YEAR, No. 124 ★ ★ ★ VICTORIA, BRITISH COLUMBIA, MONDAY, NOVEMBER 5, 1979 20 CENTS DAILY, 30 CENTS SATURDAY

Iranians seize embassies

U.K., U.S. diplomats held hostage by mob

TEHRAN (CP) — More than 100 Iranian students broke into the British embassy compound in central Tehran today despite appeals by Moslem leaders not to extend the U.S. embassy takeover to other diplomatic missions in the Iranian capital.

Witnesses said about 120 students were involved at the British embassy, and that some 70 embassy staff were in the compound at the time.

There were no reports of violence.

Students occupying the U.S. embassy for the second day and holding more than 50 hostages demanded today that their government break relations with the United States. When they raided the embassy Sunday, they demanded the extradition from the U.S. of the deposed shah, who is being treated in a New York City hospital for cancer.

Two U.S. consulates in other parts of Iran were taken over today, although at least one of them was unoccupied.

The clergyman son of Ayatollah Khomeini arrived at the occupied U.S. embassy today where a cheering, chanting crowd shouted "Death to America" and "The embassy must be destroyed."

An hour earlier, the state radio station broadcast a statement by Iran's revolutionary leader backing the students.

The statement, read by a commentator, said: "They are asking our youth to leave the Statue of Liberty and our youth in Iran to leave their embassy. But our youth are not going to do that because they want the shah."

The students who invaded the embassy Sunday demanded earlier that the U.S. government hand over the exiled shah for trial. They expanded that today, the official Iranian radio said, with demands that their government "end the U.S.A.'s oppressive relations with Iran and end military, political and economic dependence by expelling American consultants and tearing up contracts with the U.S.A."

The students termed the embassy "the great nest of U.S. espionage in Iran" and invited Khomeini's son "to inspect this centre of conspiracy."

The ayatollah's son, Hojatoleslam Ahmad Khomeini, had to push his way through a crowd of about 10,000 when he arrived at the embassy compound today.

Pars also reported that Moslem students occupied the U.S. consulates in Tabriz and Shiraz. The building in the southern city of Shiraz is not staffed by the U.S. mission in Iran following the closure of provincial consulates after the February revolution. The U.S. state department said no attempt has been made yet to take over the third U.S. consulate in the country, at Isfahan.

Spokesmen for the 200 to 300 students, who stormed and captured the embassy Sunday, said all the hostages are being well treated.

See AIDES page 10

Air ops forced back to work

OTTAWA (CP) — More than half of 1,154 striking airport and coast guard radio operators were ordered back to work in an injunction granted today by the Federal Court of Canada.

Judge Alex Cattanach granted it to the federal government on grounds the operators are jeopardizing aviation and marine safety and are violating the Public Service Staff Relations Act.

Under the act, more than half the operators, represented by the Public Service Alliance of Canada, are required to provide services designated as essential to the safety and security of thepublic during a strike.

Cattanach recommended that back-to-back notices be handed personally by government officials to 18 operators and by registered mail to another 588 operators, all of them designated for essential services.

The 18 operators were cited in the government's application for the injunction as representative of 606 designated operators who had walked off the job or provided only emergency services at airports and coast guard stations during the last week.

A union spokesman said the operators probably will obey the order.

The injunction has no effect on the undesignated operators who have been legally able to strike since the end of August after the bargaining unit voted to reject a pay increase recommended by a conciliation board.

—Bill Halkett photo

BADLY MAULED by ice in the Arctic, the port propeller of the Canadian Coast Guard icebreaker Franklin is fully exposed as $50 million vessel lies in Esquimalt graving dock today. Port propeller will be replaced and ship examined for any other damage sustained when she hit ice in Viscount Melville Sound Sept. 25. When repairs are completed Franklin will leave for home port of St. John's, Nfld.

Bennett tightens his grip

Premier Bennett tightened his grip on the Social Credit party at its provincial convention on the weekend, despite the lettergate scandal.

More than 1,000 delegates gave him four standing ovations, set up a watchdog committee on party morals and generally closed ranks behind their leader.

Cabinet ministers Grace McCarthy and Bill Vander Zalm were other stars at the convention.

An assessment of the convention is on page 7, and related coverage appears on page 6.

Ply mills lay off hundreds — victims of 15% interest

By MIKE HUGHES

Soaring interest rates have already begun to hurt the B.C. building industry, causing plywood mill shutdowns and the layoff of hundreds of employees.

Union and management spokesmen expressed concern in interviews today that as long as the high mortgage rates are in place there is no hope for any short-term improvement.

The reason plywood is feeling the pinch more than the other lumber products is that it is sold almost totally on the domestic market as opposed to the others which are also sold in the U.S. and other countries.

As a result of the plywood market situation, the Vancouver local of the International Woodworkers of America today sent telegrams to the federal and provincial government's asking for interest rates to be rolled back.

"It is absolutely right out of this world to have to pay 15 per cent for mortgage money," said local president Syd Thompson.

"This is going to drive the system right into the ground."

More than 700 of his members have been laid off already because of plywood plant closures in the Vancouver area.

Weldwood of Canada Ltd.'s Kent Ave. plant laid off 125 in September and another 450 about a month ago.

A company spokesman said the mill is scheduled to reopen Nov. 19 but right now it appears that will be for a short period.

He said the employees have been told there may only be about one week's work before they are laid off again.

Thompson said the company's Ti-Ply plywood division in New Westminster has also laid off 135 for an indefinite period.

About 75 persons have been laid off at the Weldwood operation at Quesnel in the Cariboo.

As a result of this situation, the IWA local held a meeting during the weekend and decided to send the telegrams as well as ask all the members to send letters of protest to both governments.

"This is just outrageous," Thompson said, adding that the government should take other measures to make it possible for people to build houses and buy them.

Asked what interest rate level he feels would be appropriate, Thompson said:

"All I can say is that at one stage in history people were put in jail for usury, now we legalize it."

Thompson added that lumber prices are dropping every week lately, an indication of trouble ahead in that section of the B.C. forest industry.

"The situation looks grim for the winter," he said. "In fact, it's worse than I've seen in my 25 years around Vancouver.

"There used to be layoffs in the winter, but they didn't start until January or February — not this early."

Roger Lewis, president of the Vic-

See PLYWOOD page 10

MacKay rejects reproof

VICTORIA (CP) — Researcher Ellen MacKay said today she won't accept the reprimand the Social Credit caucus says she should be given for advising party members on the use of dirty tricks.

MacKay met today with caucus chairman Jack Kempf (*see earlier story page 6*) and said afterward that he advised her the caucus had instructed him to reprimand her in some way.

"I said to him that a reprimand was not acceptable to me," she said. "My position was that a reprimand was not in order because I felt that what I had done was authorized and was expected."

However she refused to say who authorized or encouraged her to promote dirty tricks. She did say in a television interview during the weekend that she was working under instructions from Glen Mitchell, who was chief caucus researcher at the time but now is assistant to Education Minister Pat McGeer.

MacKay was one of two researchers featured on a tape made at a party meeting in Vancouver, then distributed to constituency associations.

She and Jack Kelly, who has since resigned, encouraged the party to write letters to newspaper editors with phoney names to promote Socred causes.

Gunfire silences protest

LA PAZ (AP) — At least two persons were reported killed and six injured today when troops in La Paz opened fire with machine guns during a demonstration by students and workers protesting last week's coup.

The troops apparently fired over the heads of the protesters but the bullets struck civilians beyond the scene of the demonstration.

An army captain said the military moved into the San Francisco Plaza at the centre of the capital to open streets that had been blocked by protesting students and workers who made barricades and stoned cars.

Reporters said that while the captain was talking, a .30-calibre machinegun began firing into the air at an angle that was certain to bring the bullets into a residential area on the edge of the business district.

The new government of Col. Alberto Natusch, who ousted President Walter Guevara on Thursday, dissolved Congress and has declared martial law.

PCB in mothers' milk?

Provincial authorities will take samples of mothers' milk from 50 women in the Abbotsford area Tuesday to check for the toxic chemical polychlorinated biphenyl (PCB).

The PCB contamination in imported tallow from the U.S. was mixed with local chicken feed. The chemical was stored in chickens' body fats and may have been passed on to mothers who ate the chickens, Dr. Tony Larsen, provincial epidemiologist, said Sunday.

In retrospect, the scare was just that — a scare. B.C. and Canada apparently have escaped the contamination now being discovered in the U.S.

Keeping in mind that U.S. officials destroy food when levels of more than three parts of PCB per million are found, the highest level in B.C. was 3.03 parts per million in a chicken. And that was one chicken out of 250.

Barry Morgan, the federal health protection branch regional food inspector, said today 85 per cent of the other chickens tested at 0.5 ppm or less.

The original contamination occurred at a packing plant in Montana when a front-end loader struck an electrical transformer. The PCB, used as a coolant in electrical devices, spilled into the plants drainage system, where the tallow is collected.

The tallow was later shipped to a Seattle feed company, and diluted batches of the tallow found its way to three Fraser Valley agricultural feed companies.

Federal health and agriculture officials moved swiftly to intercept the contaminated feed, and it now appears their efforts were successful.

Most testing is now showing only trace elements of PCBs, and once new flocks are in place, the chemical should disappear.

The allowable PCB level in U.S. eggs is 0.3, but the highest level ever found in B.C. eggs was 0.14. In the particular flock where that reading was made, levels have been dropping.

In fact, testing of eggs has been dropped.

ON THE INSIDE

How to use grammar good

We all know not to use no double negatives, and most of us avoid cliches like the plague — but if you really want to use grammar good, see William Safire's handy hints. Page 5.

Rally probe demanded

Civil rights groups, the FBI, and civic officials are demanding investigations of the anti-Klan rally that ended with four dead in Greensboro, N.C.

Witch wants out of the closet

Tammara James is a witch who heads a Toronto group called Wiccan. She stocks jars of herbs and potions in her Occult Shop but — sorry, she doesn't carry pigeon blood. Page 43.

SPORTS

Calgary Stampeders and Montreal Alouettes indicated they will have plenty of muscle available for Canadian Football League playoffs by rolling to impressive victories as regular-season play ended Sunday. Page 14.

Phil Esposito enjoys playing National Hockey League games against Vancouver Canucks. His latest fun came Sunday when he scored the winning goal as New York Rangers clipped the Canucks 4-2. Page 14.

There was a difference in National Football League fortunes Sunday for Pittsburgh Steelers and Seattle Seahawks. The difference was 552 yards after the Seahawks finished with minus seven yards in total offence. Page 14.

INDEX

Births	29	Entertainment	26
Capital Scene	41	Finance	12, 13
Classified	29-40	Gardening	41
Comics	28	Lifestyle	23-25
Deaths	40	Sports	14-21

Loto Canada winners, page 24

No new nuclear plants in U.S. pending review

WASHINGTON (Reuter) — The federal government will issue no further licences for nuclear power plants in the U.S. until it sees the results of a safety review expected to last until early next year, officials said today.

The Nuclear Regulatory Commission said the "de facto moratorium" will apply to both construction and operating licences and at a minimum, will keep idle four nuclear power plants that otherwise would have gone into operation this year.

"We clearly are not issuing licences and it's going to be some time before we are in a position to deal with new licence applications," NRC Chairman Joseph Hendrie said in testimony before a House of Representatives commerce subcommittee.

(Meanwhile, in the Skagit valley, residents are fighting against plans for a nuclear plant east of Sedro-Woolley. See page 44.)

Hendrie said he could not predict a deadline by which licensing might resume.

But he made clear the commission will want to see the results of its own inquiry into the Three Mile Island nuclear plant accident in Pennsylvania last March, a report it does not expect to receive before next January.

He also said the NRC needs time to study the Three Mile Island report released last week by a presidential commission headed by Dartmouth College president John Kemeny.

The Kemeny Commission recommended a series of sweeping safeguards in the operation of the plants, but avoided recommending a moratorium on building new ones.

The NRC suspended licensing after the March 28 Three Mile Island accident. Today's statements put the policy officially on record.

Denton said the immediate result is to stop four plants now under construction from going into operation by the end of the year as previously planned.

There are 72 operating nuclear plants in the United States. A further 92 plants are in various stages of construction.

Meanwhile, the nuclear reactor at the government's Hanford Atomic Reservation in Richland, Wash., has been shut down because warning systems showed possible contamination of water in the cooling system, officials said.

UNC Nuclear Industries, which operates the reactor for the U.S. Energy Department, said there was no release of radioactivity into the environment.

When the reactor cools down, the water and the spent fuel elements will be discharged directly into permanent storage tanks on the reservation, UNC spokesman Lynn Watson said.

Watson said the reactor was shut off Saturday when operators found "indications" of a hole or crack in the metallic skin, or cladding, covering one of the reactor's 16,000 uranium fuel elements.

A hole in the cladding would permit water to seep inside the fuel element and come in contact with the uranium, he said.

"Fuel cladding failures are expected six to ten times a year," Watson said. He said only one such failure had been verified in 1979, although there were two false alarms in September.

Having trouble starting that Christmas project?
I CAN HELP . . .
Call the Hotline
474-1454

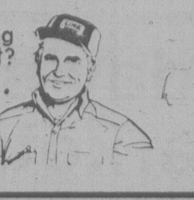

local news

In case you're wondering . . .

The Legislative Buildings lighting display is pretty spectacular but what does it cost and who looks after it?

Maintenance electricians.

They keep an eye on the 3,346 bulbs illuminating the buildings but the job isn't as time-consuming as it looks.

The bulbs are checked twice a year and about 10 per cent are replaced on each occasion. The cost is extremely low.

It may look like an expensive lighting display but the bill to operate the system is only about $10 a day because of the low wattage of the bulbs.

Each bulb is rated at 10 candlepower which is about one-tenth of the rating of the 60-watt incandescent bulbs used in the average home.

The Buildings were first illuminated when still under construction.

The occasion was the jubilee celebrations of Queen Victoria in 1897.

The lights were turned on again for the visit of the Duke of Connaught in 1912 but the system then did not include lights on the dome.

There is never any danger of running out of bulbs. They are bought in bulk — a two-year supply at a time.

The lights go on at dusk and are turned off at midnight.

If your interest has been aroused by some feature of Victoria — or even some oddity — write to Wondering, Victoria Times, 2621 Douglas.

Apartment outlook is grim

Vacancy rate zero with no new suites in sight

By AL FORREST

Apartment space is becoming virtually non-existent in Victoria.

The vacancy rate is almost zero, the demand for apartments is growing and rents are moving out of sight.

Standard rate for a two-bedroom apartment in a new building is $400 or more. With controls being phased out, the outlook for renters next year is grim.

The problem is not new in Victoria. Housing tends to go in cycles. First there is too much and construction stops — and then there is not enough and construction begins again.

But this time, it's different — there is little new construction under way and scant hope.

There are two major obstacles. Interest rates have moved up to a level that has discouraged investors — and there is a shortage of zoned apartment land.

"Both these problems are the result of government decisions," says L.S. Litwin, president of the Victoria Apartment Owners Association.

"There is little that private enterprise can do until these two problems are resolved. A low vacancy rate is always good news for landlords but it has gone so low now that even we are concerned about it.

"I hope there will be new apartment construction right away. But I can understand why it would be difficult for a project to go ahead at this time."

Litwin said there is almost no apartment-zoned land available in areas where the demand is highest. These sites include the university area and near all major shopping centres.

"There is a waiting list for apartments near the university but there is nothing anyone can do until Saanich and Oak Bay rezone some land," Litwin said.

At UVic, housing director Shirley Baker confirmed that the demand for apartment units exceeds the supply.

There are sleeping rooms for only 900 students at UVic. Fully 1,000 others who might have preferred to live on campus had to look elsewhere.

About 100 kept their names on a waiting list while 800 more found rooms in nearby homes. All apartments in the area are full.

Mrs. Baker said any new apartments in the university area would be filled quickly.

Meanwhile, Litwin says despite the high demand for apartments, the high interest rate is a difficult obstacle.

"It discourages construction and puts pressure on landlords to increase rents on existing units."

For example, an apartment owner who took out a mortgage on his building five years ago at 10.25 per cent will find the term expiring this year, forcing him to pay the balance of the mortgage at 14 per cent.

This increased cost must be passed along, he said.

Ray Pitt, a local spokesman for Canada Mortgage and Housing Corporation — formerly Central Mortgage and Housing Corp. — agreed that high interest rates and the shortage of apartment land are the two main stumbling blocks.

He agreed the solution lies with governments and not private enterprise.

"Unless local governments make more (apartment) land available the problem will get worse. And the high interest rates are discouraging."

Pitt said CMHC tries to stay out of the forecasting business but it is clear Victoria is heading towards a crisis, possibly within a year.

CMHC conducts a Victoria survey every April and October to check on the supply of apartment space.

In April the vacancy rate had slipped to less than two per cent. The October figures are not out yet (they are expected next week) but industry sources predict it will be one per cent or less.

This would be the lowest point since the years of NDP government when hundreds of people moved into Victoria to work in the expanded civil service. Since 1976 the rate has been above one per cent and as high as 4.4.

There is a glimmer of consolation. The situation will ease slightly in the spring when some university students return to home towns. But they will be back next fall — and the supply will be even tighter.

"If it is bad now, it will be worse next October," Litwin said.

"Barring effective government action, I don't see how it can improve."

Ironically, only a few months ago there was a great surplus of apartment space in Greater Victoria.

The surplus began to develop with the exodus of some civil servants, and a generally weak local economy, in 1977.

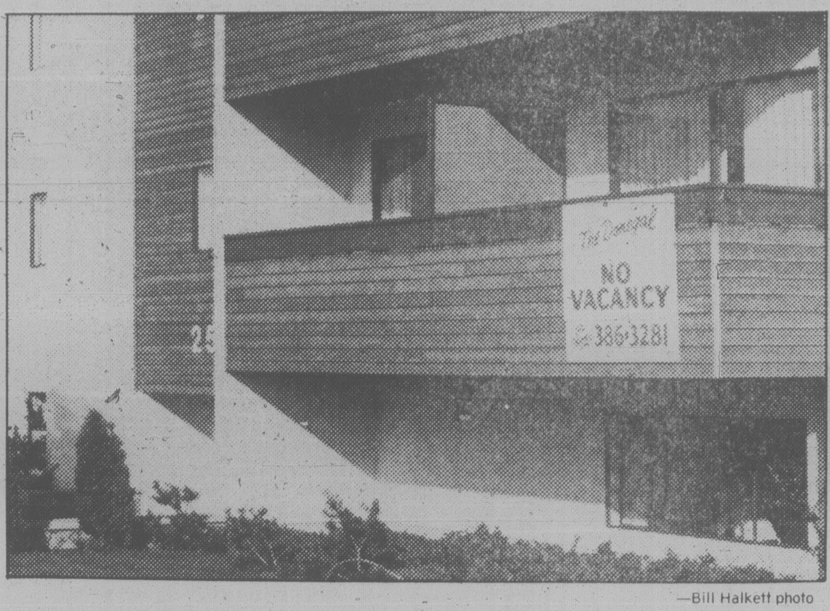

—Bill Halkett photo

Sign of the times for Victoria renters — sorry, no room

The apartment vacancy rate in April of that year was 2.9 per cent. Predictably it declined to 2.5 per cent in October (usually being lower at that time of year than in spring) and shot up to a high of 4.4 per cent in April of 1978.

Then, with a stronger economy the demand increased and there was little additional supply.

The vacancy rate fell to 1.2 per cent last October, rose to 1.7 per cent in April this year and almost certainly is below one per cent now, according to industry forecasts.

Meanwhile, the supply of new apartments has almost dried up. Between 1972 and 1977 there had been an average of more than 2,000 additional apartment units per year in the Victoria area to meet the increasing demand.

When supply exceeded demand, construction took a breather. Only 516 units were started in 1978, down from 2,205 the previous year.

And it is even worse this year. In the first nine months only 168 units have been started compared with 428 at the same time last year — the worst in this decade.

While the situation is rated as grim and getting worse, the solution could come quickly if governments will act.

Lower interest rates would get things rolling, provided that municipalities rezoned some land for construction.

And higher incentives would also attract more investment funds. From 1974 to the end of 1977 investors could claim a writeoff of up to 10 per cent against taxes per year for contructing apartment buildings. Now the maximum writeoff is five per cent, making it more difficult to guarantee profits in difficult years.

In the meantime, apartment owners and renters alike are hoping some investors will take a flyer, possibly using one-year term mortgage funds so they will not be saddled with high interest costs for a five-year period.

(Last of two parts)

Bylaws unneeded on boats?

Boat building in residential areas doesn't need to be restricted by a bylaw, Saanich municipal planner Gil Laurenson says in a report going to council tonight.

Ald. Sandy Noel proposed the controls after he received complaints from residents who said their neighborhoods are suffering from long-term boat construction projects.

But Laurenson says there have been only three complaints in seven years.

Noel had suggested a permit be issued at little or no cost by the municipal inspection department before an outdoor boat-building program starts.

$4,000 fire

A second-storey fire at Town View apartments, 946 Balmoral, caused $4,000 damage Saturday evening.

The blaze, reported at 8:20 p.m., was confined to a suite occupied by Ralph Peace but water and smoke damaged other parts of the building.

Stolen bus recovered

A wayward bus and a missing electric bass guitar were sought by police at Colwood after Dunsmuir Secondary School was broken into Friday night.

The bus was found abandoned on Terrahue, a residential street about three blocks from the school, at 9 p.m. Sunday. The guitar was inside.

A portable classroom used for music instruction was entered by removing plywood nailed over a broken window. Police said a vehicle had been used in connection with the break-in, leaving tracks on the school grounds and a steel post and chain barrier knocked over and broken.

But it was not until Sunday afternoon that the principal reported his 24-passenger school bus missing. It had been started by jumping ignition wires.

Ask the Times

Q. What was Canada's first national park? G.N.

A. Canada set aside 10 miles of Sulphur Mountain in 1885 as its first national park. It is now part of Banff National Park.

Q. Is it true that agriculture is the oldest industry in the world? L.H.

A. There is no evidence that it was practised before 11,000 B.C. The oldest known industry is flint knapping, involving the production of chopping tools and hand axes, dating from about 1,750,000 years ago. Salt panning is just as old.

'I'll take these,' he said pointing to rings - and did

Diamond rings valued at $13,385 were snatched by a rosy-cheeked thief from Grassie's Jewellers Ltd., 1209 Douglas, in a nervy daylight robbery Saturday.

Police said a man about 30 walked into the store at 4:30 p.m., looked at some women's rings and said, "I'm taking them. I'm off." And he was.

One ring was a solitaire with gold band valued at $13,000, the other a dress ring worth $3,385.

The thief, described as blonde, cleanshaven and five feet, eight inches tall, had been in the store previously that day. At the time, he was wearing a brown leather jacket, brown slacks and thick eyeglasses.

Outfall shrinks a little more

The incredible shrinking sewage outfall at Clover Point shrank a little more today as Victoria mayoralty candidates clashed on the subject of sewage disposal.

Originally designed to be 6,900 feet long, the outfall never got more than 200 yards offshore when it snapped off during installation in 1977.

In April this year, Ald. Bob Wright, chairman of the regional district's sewage subcommittee, said new plans called for an outfall only 4,400 feet long.

But today, Ald. Murray Glazier, who is CRD chairman and a Victoria mayoralty candidate, said the CRD and the Pollution Control Board are close to agreement on a new proposal for a pipe only 3,000 feet into Juan de Fuca Strait.

The first design — now the subject of complex litigation between the district, the contractors, the engineers who designed it and the consultants — called for a 6,500-foot outfall with a 400-foot diffuser, costing $7 million.

In April, Wright said it looked like the outfall would have to be only 4,400 feet long, shaving $2 million off the original cost, but Glazier said the latest proposal is estimated at only $2 million in all.

"The studies are showing we can go with less," said Glazier, who is chairman of the regional district board.

He was commenting on rival candidate Ald. John Hayes' proposal at a Saturday all-candidates' meeting to suspend all work and study alternative methods of disposal for presentation to the voters in a region-wide referendum.

Hayes himself said the outfall should not be built, and a proper sewage treatment plant constructed instead.

But Glazier said a sewage treatment plant at Clover Point is "an absurd proposal." He said it would cost $31 million and take up twice the area of the point.

Just a primary treatment plant, which does no more than chlorinate the sewage and separate the solids, would require five acres of land, or 20 average-sized lots in Fairfield, for the settling ponds. He said the cost would be at least $20 million.

He admitted the CRD doesn't know whether the 3,000-foot outfall will work until it is built, but if it fails then a three-mile connector pipe will be dug along the Dallas Road waterfront and across the harbor to Macaulay Point.

Ald. Bill Tindall, the third council member running for mayor, sided with Glazier. He said Saturday that no matter who is elected mayor on Nov. 17, there are contracts whch are signed and no one can change.

Fourth candidate David Borgstrom said he agreed with Hayes 100 per cent. He proposed an additional solution: create a citizens' committee of people like Derrick Mallard, president of the Citizens' Association to Save the Environment, to study the problems.

Audience behavior criticized

Victoria Symphony president Dorothy Frost Sunday called for orderly conduct among concert patrons following audience demonstrations at the Royal Theatre over the playing of *The Queen.*

Reinstatement of *The Queen* at Sunday's concert was greeted with a few "bravos" and a solid round of applause from the sell-out audience.

Last Friday's concert was marked by what one audience member described as calls from a vocal minority to have *The Queen* played.

Frost said the decision to reinstate *The Queen* will be discussed at the next board meeting.

"In fairness to the Maestro (Paul Freeman) and the orchestra, there must be order," she said. "We cannot have demonstrations disturbing the occasion. But the board will have to make the final decision."

—John McKay photos

FREEDOM MARCHERS: The 5th (B.C.) Field Battery of the Royal Regiment of Canadian Artillery (left photo) marches along Government on its way to ceremonies in front of the Legislative Buildings Sunday in which battery received freedom of the city. The battery, which last year marked 100 years of continuous service, is the oldest military unit west of the Great Lakes. Freedom of the city gives infantry regiments the right to march through streets of downtown Victoria with drums beating, flags flying and bayonets fixed. Mayor Mike Young, reviewing regiment (right photo), presented unit with traditional casket and scroll and received a commemorative regimental plaque from Major D.I. Smith, commanding officer. Just one question — who's that with the microphone trying to break through the ranks?

Tonight: Cloudy, cool
Tuesday: Mostly sunny

Victoria Times

Classified 386-2121
News 382-3131

96th YEAR, No. 124 ★ VICTORIA, BRITISH COLUMBIA, MONDAY, NOVEMBER 5, 1979 20 CENTS DAILY, 30 CENTS SATURDAY

Iranians seize embassies

U.K., U.S. diplomats held hostage by mob

TEHRAN (CP) — More than 100 Iranian students broke into the British embassy compound in central Tehran today despite appeals by Moslem leaders not to extend the U.S. embassy takeover to other diplomatic missions in the Iranian capital.

Witnesses said about 120 students were involved at the British embassy, and that some 70 embassy staff were in the compound at the time.

There were no reports of violence.

Students occupying the U.S. embassy for the second day and holding more than 50 hostages demanded today that their government break relations with the United States. When they raided the embassy Sunday, they demanded the extradition from the U.S. of the deposed shah, who is being treated in a New York City hospital for cancer.

Two U.S. consulates in other parts of Iran were taken over today, although at least one of them was unoccupied.

The clergyman son of Ayatollah Khomeini arrived at the occupied U.S. embassy today where a cheering, chanting crowd shouted "Death to America" and "The embassy must be destroyed."

An hour earlier, the state radio station broadcast a statement by Iran's revolutionary leader backing the students.

The statement, read by a commentator, said: "They are asking our youth to leave the Statue of Liberty and our youth in Iran to leave their embassy. But our youth are not going to do that because they want the shah."

The students who invaded the embassy Sunday demanded earlier that the U.S. government hand over the exiled shah for trial. They expanded that today, the official Iranian radio said, with demands that their government "end the U.S.A.'s oppressive relations with Iran and end military, political and economic dependence by expelling American consultants and tearing up contracts with the U.S.A."

The students termed the embassy "the great nest of U.S. espionage in Iran" and invited Khomeini's son "to inspect this centre of conspiracy."

The ayatollah's son, Hojatoleslam Ahmad Khomeini, had to push his way through a crowd of about 10,000 when he arrived at the embassy compound today.

Pars news agency said that Moslem students occupied the U.S. consulate in Tabriz and Shiraz. The building in the southern city of Shiraz is not staffed by the U.S. mission in Iran following the closure of provincial consulates after the February revolution. The U.S. state department said no attempt has been made yet to take over the third U.S. consulate in the country, at Isfahan.

Spokesmen for the 200 to 300 students, who stormed and captured the embassy Sunday, said all the hostages are being well treated.

See AIDES page 10

—Bill Halkett photo

BADLY MAULED by ice in the Arctic, the port propeller of the Canadian Coast Guard icebreaker Franklin is fully exposed as $50 million vessel lies in Esquimalt graving dock today. Port propeller will be replaced and ship examined for any other damage sustained when she hit ice in Viscount Melville Sound Sept. 25. When repairs are completed Franklin will leave for home port of St. John's, Nfld.

Air ops forced back to work

OTTAWA (CP) — More than half of 1,154 striking airport and coast guard radio operators were ordered back to work in an injunction granted today by the Federal Court of Canada.

Judge Alex Cattanach granted it to the federal government on grounds the operators are jeopardizing aviation and marine safety and are violating the Public Service Staff Relations Act.

Under the act, more than half the operators, represented by the Public Service Alliance of Canada, are required to provide services designated as essential to the safety and security of the public during a strike.

Cattanach recommended that back-to-work notices be handed personally by government officials to 18 operators and by registered mail to another 588 operators, all of them designated for essential services.

The 18 operators were cited in the government's application for the injunction as representative of 606 designated operators who had walked off the job or provided only emergency services at airports and coast guard stations during the last week.

A union spokesman said the operators probably will obey the order.

The injunction has no effect on the undesignated operators who have been legally able to strike since the end of August after the bargaining unit voted to reject a pay increase recommended by a conciliation board.

Ply mills lay off hundreds —victims of 15% interest

By MIKE HUGHES

Soaring interest rates have already begun to hurt the B.C. building industry, causing plywood mill shutdowns and the layoff of hundreds of employees.

Union and management spokesmen expressed concern in interviews today that as long as the high mortgage rates are in place there is no hope for any short-term improvement.

The reason plywood is feeling the pinch more than the other lumber products is that it is sold almost totally on the domestic market as opposed to the others which are also sold in the U.S. and other countries.

As a result of the plywood market situation, the Vancouver local of the International Woodworkers of America today sent telegrams to the federal and provincial government's asking for interest rates to be rolled back.

"It is absolutely right out of this world to have to pay 15 per cent for mortgage money," said local president Syd Thompson.

"This is going to drive the system right into the ground."

More than 700 of his members have been laid off already because of plywood plant closures in the Vancouver area.

Weldwood of Canada Ltd.'s Kent Ave. plant laid off 125 in September and another 150 about a month ago.

A company spokesman said the mill is scheduled to reopen Nov. 19 but right now it appears that will be for a short period.

He said the employees have been told there may only be about one week's work before they are laid off again.

Thompson said the company's Ti-Ply plywood division in New Westminster has also laid off 135 for an indefinite period.

About 75 persons have been laid off at the Weldwood operation at Quesnel in the Cariboo.

As a result of this situation, the IWA local held a meeting during the weekend and decided to send the telegrams as well as ask all the members to send letters of protest to both governments.

"This is just outrageous," Thompson said, adding that the government should take other measures to make it possible for people to build houses and buy them.

Asked what interest rate level he feels would be appropriate, Thompson said:

"All I can say is that at one stage in history people were put in jail for usury, now we legalize it."

Thompson added that lumber prices are dropping every week lately, an indication of trouble ahead in that section of the B.C. forest industry.

"The situation looks grim for the winter," he said. "In fact, it's worse than I've seen in my 25 years around Vancouver.

"There used to be layoffs in the winter, but they didn't start until January or February — not this early."

Roger Lewis, president of the Vic-

See PLYWOOD page 10

Bennett tightens his grip

Premier Bennett tightened his grip on the Social Credit party at its provincial convention on the weekend, despite the lettergate scandal.

More than 1,000 delegates gave him four standing ovations, set up a watchdog committee on party morals and generally closed ranks behind their leader.

Cabinet ministers Grace McCarthy and Bill Vander Zalm were other stars at the convention.

An assessment of the convention is on page 7, and related coverage appears on page 6.

Gunfire silences protest

LA PAZ (AP) — At least two persons were reported killed and six injured today when troops in La Paz opened fire with machine guns during a demonstration by students and workers protesting last week's coup.

The troops apparently fired over the heads of the protesters but the bullets struck civilians beyond the scene of the demonstration.

An army captain said the military moved into the San Francisco Plaza at the centre of the capital to open streets that had been blocked by protesting students and workers who made barricades and stoned cars.

Reporters said that while the captain was talking, a .30-calibre machinegun began firing into the air at an angle that was certain to bring the bullets into a residential area on the edge of the business district.

The new government of Col. Alberto Natusch, who ousted President Walter Guevara on Thursday, dissolved Congress and has declared martial law.

MacKay rejects reproof

Researcher Ellen MacKay said today she won't accept the reprimand the Social Credit caucus says she should be given for advising party members on the use of dirty tricks.

MacKay met today with caucus chairman Jack Kempf (*see earlier story page 6*) and said afterward that he advised her the caucus had instructed him to reprimand her in some way.

"I said to him that a reprimand was not acceptable to me," she said. "My position was that a reprimand was not in order because I felt that what I had done was authorized and was expected."

However she refused to say who authorized or encouraged her to promote dirty tricks. She did say in a television interview during the weekend that she was working under instructions from Glen Mitchell, who was chief caucus researcher at the time but now is assistant to Education Minister Pat McGeer.

MacKay was one of two researchers featured on a tape made at a party meeting in Vancouver, then distributed to constituency associations.

She and Jack Kelly, who has since resigned, encouraged the party to write letters to newspaper editors with phoney names to promote Socred causes.

PCB in mothers' milk?

Provincial authorities will take samples of mothers' milk from 50 women in the Abbotsford area Tuesday to check for the toxic chemical polychlorinated biphenyl (PCB).

The PCB contamination in imported tallow from the U.S. was mixed with local chicken feed. The chemical was stored in chickens' body fats and may have been passed on to mothers who ate the chickens, Dr. Tony Larsen, provincial epidemiologist, said Sunday.

In retrospect, the scare was just that — a scare. B.C. and Canada apparently have escaped the contamination now being discovered in the U.S.

Keeping in mind that U.S. officials destroy food when levels of more than three parts of PCB per million are found, the highest level in B.C. was 3.03 parts per million in a chicken. And that was one chicken out of 250.

Barry Morgan, the federal health protection branch regional food inspector, said today 85 per cent of the other chickens tested at 0.5 ppm or less.

The original contamination occurred at a packing plant in Montana when a front-end loader struck an electrical transformer. The PCB, used as a coolant in electrical devices, spilled into the plants drainage system, where the tallow is collected.

The tallow was later shipped to a Seattle feed company, and diluted batches of the tallow found its way to three Fraser Valley agricultural feed companies.

Federal health and agriculture officials moved swiftly to intercept the contaminated feed, and it now appears their efforts were successful.

Most testing is now showing only trace elements of PCBs, and once new flocks are in place, the chemical should disappear.

The allowable PCB level in U.S. eggs is 0.3, but the highest level ever found in B.C. eggs was 0.14. In the particular flock where that reading was made, levels have been dropping.

In fact, testing of eggs has been dropped.

ON THE INSIDE

How to use grammar good

We all know not to use no double negatives, and most of us avoid cliches like the plague — but if you really want to use grammar good, see William Safire's handy hints. Page 5.

Rally probe demanded

Civil rights groups, the FBI, and civic officials are demanding investigations of the anti-Klan rally that ended with four dead. Page 8.

Witch wants out of the closet

Tammara James is a witch who heads a Toronto group called Wiccan. She stocks jars of herbs and potions in her Occult Shop but — sorry — she doesn't carry pigeon blood. Page 43.

SPORTS

Calgary Stampeders and Montreal Alouettes indicated they will have plenty of muscle available for Canadian Football League playoffs by rolling to impressive victories as regular-season play ended Sunday. Page 14.

Phil Esposito enjoys playing National Hockey League games against Vancouver Canucks. His latest fun came Sunday when he scored the winning goal as New York Rangers clipped the Canucks 4-2. Page 14.

There was a difference in National Football League fortunes Sunday for Pittsburgh Steelers and Seattle Seahawks. The difference was 552 yards after the Seahawks finished with minus seven yards in total offence. Page 14.

INDEX

Births	29	Entertainment	26
Capital Scene	41	Finance	12, 13
Classified	29-40	Gardening	41
Comics	28	Lifestyle	23-25
Deaths	40	Sports	14-21

Loto Canada winners, page 24

No new nuclear plants in U.S. pending review

WASHINGTON (Reuter) — The federal government will issue no further licences for nuclear power plants in the U.S. until it sees the results of a safety review expected to last until early next year, officials said today.

The Nuclear Regulatory Commission said the "de facto moratorium" will apply to both construction and operating licences and at a minimum, will keep idle four nuclear power plants that otherwise would have gone into operation this year.

"We clearly are not issuing licences and it's going to be some time before we are in a position to deal with new licence applications," NRC Chairman Joseph Hendrie said in testimony before a House of Representatives commerce subcommittee.

(Meanwhile, in the Skagit valley, residents are fighting against plans for a nuclear plant east of Sedro-Woolley. See page 44.)

Hendrie said he could not predict a deadline by which licensing might resume.

But he made clear the commission will want to see the results of its own inquiry into the Three Mile Island nuclear plant accident in Pennsylvania last March, a report it does not expect to receive before next January.

He also said the NRC needs time to study the Three Mile Island report released last week by a presidential commission headed by Dartmouth College president John Kemeny.

The Kemeny Commission recommended a series of sweeping safeguards in the operation of the plants, but avoided recommending a moratorium on building new ones.

The NRC suspended licensing after the March 28 Three Mile Island accident. Today's statements put the policy officially on record.

Denton said the immediate result is to stop four plants now under construction from going into operation by the end of the year as previously planned.

There are 72 operating nuclear plants in the United States. A further 92 plants are in various stages of construction.

Meanwhile, the nuclear reactor at the government's Hanford Atomic Reservation in Richland, Wash., has been shut down because warning systems showed possible contamination of water in the cooling system, officials said.

UNC Nuclear Industries, which operates the reactor for the U.S. Energy Department, said there was no release of radioactivity into the environment.

When the reactor cools down, the water and the spent fuel elements will be discharged directly into permanent storage tanks on the reservation, UNC spokesman Lynn Watson said.

Watson said the reactor was shut off Saturday when operators found "indications" of a hole or crack in the metallic skin, or cladding, covering one of the reactor's 16,000 uranium fuel elements.

A hole in the cladding would permit water to seep inside the fuel element and come in contact with the uranium, he said.

"Fuel cladding failures are expected six to ten times a year," Watson said. He said only one such failure had been verified in 1979, although there were two false alarms in September.

TORONTO STOCK EXCHANGE TRADING

Distributed By CP

Toronto Stock Exchange—Nov. 5

Complete tabulation of Monday transactions. Quotations in cents unless marked $. z—Odd lot, xd—Ex-dividend, xr—Ex-rights, xw—Ex-warrants. Net change is from previous board-lot closing sale.

Stock	Sales	High	Low	Close	Net Ch'ge
		A and B			
A.G.F.M	300	280	280	280	+5
Abitibi	26135	$18½	18	18¼	−⅛
Abitbi 10	235	$52	52	52	+½
Acklands	z50	$15⅞	15⅞	15⅞	
Acklnd 2p	100	$14¾	14¾	14¾	
Action Trd	2100	44	44	44	−1
Adanac M	3100	435	430	435	+10
Advocate	100	220	220	220	
Afton Min	100	$21½	21½	21½	−¼
Agnico E	7810	$7	6⅝	6⅞	+¼
Agra Ind A	200	495	495	495	+5
Akaitcho	2300	125	121	125	+1
Albany	13275	110	107	108	−4
Alt Energy	12058	$35	34⅜	34½	−¾
Alta Gas A	18085	$23⅜	23	23⅛	−¼
Alta G F	100	$26½	26½	26½	+½
Alta G 9.76	1890	$26½	25⅞	25⅞	−⅛
Alta G 7.60	660	$22	22	22	+½
Alta G 6⅜	6850	$32⅜	31¾	32	−½
Alta Nat	100	$61	61	61	
Alcan	9397	$44	43¼	43½	−½
Alcan pr	z15	$26¾	26¾	26¾	
Algoma St	1548	$29⅝	29½	29⅝	−⅛
AStel p	700	$25	25	25	
Allarco Dv	z10	$45⅜	45⅜	45⅜	
Almin 4½ p	z55	$41¼	40	41¼	
Alum 3rd p	440	$25	25	25	
Am Bonza	82335	$34¼	33	33½	
Am Larder	4000	28½	28	28½	+1
Am Eagle	10800	340	325	335	
Am Leduc	6500	40	38½	38½	
Andres W A	210	$11¾	11½	11¾	+¼
Ang CT 265	z20	$28¼	28¼	28¼	
Ang CT 315	100	$34	34	34	−3
Ang D Gld	500	170	170	170	−10
Ang U Dev	700	400	390	390	−20
Aquitaine	19260	$37¼	35⅞	36	−1½
Argus	200	$17¼	17¼	17¼	+¼
Args 250 p	z20	$33	33	33	
Argus B pr	740	$28	28	28	
Argus C pr	400	$6⅝	6⅝	6⅝	
Asamera	4600	$18¼	18	18¼	+¼
Asbestos	265	$38½	38½	38½	−½
Asoc Porc	z93	150	150	150	
Atco A	3600	$17½	17¼	17½	
Atl C Cop	3000	80	79	79	+4
Atlas Yk	3500	65	64	64	−3
Ato Hard A	1500	$13½	13¼	13½	−¼
BC Sugar A	650	$36½	36	36½	+¼
BC Sugar P	z14	$16¼	16¼	16¼	
BP Can	9401	$37⅝	36	36¾	−1
Banister C	2050	$13⅞	13⅝	13¾	−¾
Bank BC	300	$28⅜	28⅜	28⅜	−⅛
Bank Mtl	17515	$22⅛	21¾	21⅞	−¼
Bank N S	10765	$22½	22⅛	22⅜	+⅛
Bankeno	42500	465	430	450	+20
Barex	1100	25	25	25	+3
Bary Expl	15050	180	175	175	−10
Basic Res	7212	$12	11¾	12	−⅛
Baton B	z50	$11⅝	11⅝	11⅝	
Bay Mills	z10	$18½	18½	18½	
Bell Canad	57805	$20½	20¼	20¼	−¼
Bell A pr	z5	$60	60	60	
Bell 2.28	340	$30⅜	30⅜	30⅜	+⅛
Bell 1.80	1000	$21	20⅞	20⅞	−⅜
Bell 1.96	1200	$24⅞	24¾	24¾	−⅛
Bighart O G	7800	$6⅞	6⅝	6⅞	+¼
Biltmore I	1300	$5½	5½	5½	
Bl Hawk	1500	23	23	23	−2
Blakwod A	600	$5½	5	5½	+½
Bombr	100	$11	11	11	
Bonza O	13633	$7⅞	7½	7½	−⅜
Border C	400	370	370	370	
Bow Valy	21975	$43	41¾	42⅝	+1⅛
Bow-m pr	z80	$42⅛	42⅛	42⅛	
Bralor Res	4640	$16¼	15¾	16⅛	−⅛
Bramalea	350	$16¼	16¼	16¼	−⅜
Brascan A	8312	$22¼	21¾	21⅞	−⅜
Brscn 8½	1000	$25	25	25	
Brenda M	1160	$21½	21¼	21¼	
Brinco	15766	$6⅞	6¼	6¾	+⅜
BCFP	2300	$23	22½	22½	−¼
BCRIC	24424	$7¼	7	7⅛	−⅛
BC Phone	5488	$15⅞	15¾	15⅞	−⅛
BCPh 4⅜ p	z20	$47¾	47¾	47¾	
BCPh 4½ p	100	$49	49	49	
BCPh 4.84	200	$14¼	14¼	14¼	−¼
BCPh 5.15	270	$57½	57½	57½	−½
BCP 7.04 p	100	$21	21	21	+1
BCP 10.16 p	100	$26¾	26¾	26¾	−¼
BCP 2.32 p	z40	$30⅞	30⅞	30⅞	
Brunswk	3600	$8⅞	8¾	8¾	
Budd Can	850	$8½	8½	8½	−⅛
		C			
CC Yachts	400	320	320	320	+5
CAE	1950	$10¾	10	10½	−¼
Cad Frv	3790	$18¼	18	18	−¼
Cad Frv A	500	$9⅜	9¼	9⅜	−⅛
Cal Pow A	4363	$40¾	40⅜	40¾	+⅝
Cal P 4½ p	z55	$58	58	58	
Cal P 9.80	45	$104⅛	104⅛	104⅛	+⅝
Cal P 9.75	235	$104	104	104	
Cal P 2.36	400	$26¾	26	26¾	+1
Cal P 8¾	100	$100	100	100	
Calvert	56800	97	92	93	
Cam Mine	6000	32	31	32	
Camflo	8800	$14¾	14	14¾	+⅞
C Chib A	17500	$10⅛	9¾	10⅛	+⅝
Camp RL	1540	$25¼	24½	24⅞	+⅛
Can Cem	13100	$12⅛	11⅞	12⅛	+¼
CCe C p	200	$14⅞	14½	14½	
CDC	1554	$9¼	9⅛	9⅛	−⅛
CDC pr B	835	$108¼	107½	108¼	
Can Malt A	400	$31	31	31	−⅛
C Nor West	8500	$15⅜	15⅛	15¼	+¼
Can Perm	670	$17	17	17	
CPerm 8	400	$22	22	22	−1½
C Safway p	z50	$85	85	85	
CS Pete	18370	$8⅜	8	8	−¼
Can Trust	841	$22	22	22	+¼
C Trust 7¼	300	$19	19	19	+¼
CTr w	300	$5½	5½	5½	
CTrst r	136810	6	2½	5	
C Tung	1225	$22	22	22	
Cdn Arrow	2000	90	90	90	+2
Cdn Cel	1520	$8½	8	8¼	−¼
C Formost	1500	$6⅞	6⅞	6⅞	+¼
CG Invest	500	$21⅞	21⅞	21⅞	
C Hidrogas	2400	$15¼	15⅛	15¼	+⅛
C Homestd	2430	$22⅝	22⅜	22½	+⅜
CI Bk Com	15414	$23¾	23⅜	23⅝	−⅛
CIL	841	$24⅛	24⅛	24⅛	−⅜
C Manoir	500	$5¼	5¼	5¼	
C Merrill	6401	$23¾	23½	23½	−¼
CNat R	13555	$8⅝	8⅛	8¼	−⅜
C Ocdental	1080	$35½	34¾	34¾	−¼
C Ocdntl p	500	$26⅜	26	26	−½
CP Inve	16533	$32¾	32⅛	32½	
CP Ltd	17535	$34⅞	34	34	−1
CPL A p	721	$9⅜	9⅜	9⅜	
CPL 4 p	500	$7⅜	7⅜	7⅜	−⅛
C Reserve	1700	$21⅜	21⅛	21⅛	−¼
Cdn Sup O	379	$178	178	178	−2
Cdn Tire	100	$24⅛	24⅛	24⅛	+⅛
Cdn Tire A	2874	$25¾	25½	25½	−¼
C Uilties	950	$17¾	17¾	17¾	+⅛
C Util 9.24	200	$25½	25½	25½	+⅛
CWN G 4 pr	500	$9¾	9¾	9¾	−¼
CWN 5½ p	z50	$13¼	13¼	13¼	
Candel Oil	300	$54¼	53¼	54¼	+2¼
Canray	5760	289	280	280	
Canron A	750	$12¾	12½	12½	
Cara	2625	$14⅛	13⅞	14	
Carl OK	11280	$5⅜	5⅛	5⅛	−¼
Carl A p	300	$23¾	23¾	23¾	
Carl B p	300	$28½	28½	28½	
Carma A	1875	$13¼	12¾	12¾	−¼
Carma 8.75	100	$18¾	18¾	18¾	+¼
Carrier JD	1000	90	80	90	+10
Cassiar	2460	$13	12⅜	13	+¾
Celanese	4300	$5¼	5	5⅛	−⅛
Celanes 1 p	325	$10⅜	10⅛	10⅛	
Celan 175 p	550	$18	18	18	
Ctl Est A	100	$10⅞	10⅞	10⅞	−⅛
Cent Pat	1000	245	235	235	−15
Chnclr	5900	$5¼	5⅛	5⅛	−⅜
Charter Ol	100	265	265	265	−5
Cherokee	1610	$11⅝	11⅜	11⅜	−¼
Chib Kay	500	18	18	18	
Chieftan D	7300	$27¾	26⅞	27½	−¼
Chimo	250	175	175	175	
Chrysler	7147	$9¾	9	9¼	−½
CHUM	100	$10⅝	10⅝	10⅝	+⅛
CHUM B	600	$9¼	9¼	9¼	−¼
Coin Lake	11000	27	27	27	+1
Cmplx	3842	$5	480	480	−20
Comb Met	4600	39	39	39	−1
Cominco	560	$44¾	44	44¾	+⅛
Cominco A	300	$25¼	25⅛	25¼	−¾
Comrcl O G	9100	300	280	280	−15
Compr A p	100	$14⅝	14⅝	14⅝	+⅛
Coniagas	100	130	130	130	−5
Con Bath A	5178	$13⅜	13	13¼	−⅛
Con Bath p	200	$16¾	16¾	16¾	
Con Fardy	6826	330	320	320	−5
C Durham	13100	183	175	180	−2
C Durham r	39900	21	19	19½	−1½
C Marben	4450	275	270	275	+15
C Morisn	8100	305	291	300	
Cons Pipe	950	$6	6	6	
Cons Prof	6400	70	70	70	−4
C Rambler	10000	415	390	390	−10
C Rexspar	8500	55	54	55	
Con Textle	1350	$8¼	8	8	
Con Distrb	3000	$9⅞	9½	9¾	
Cons Gas	8420	$23⅞	23⅝	23¾	−¼
Con Gas B	100	$67½	67½	67½	−2
Con Gas D	500	$31	31	31	−1⅛
Conventrs	11350	$9⅛	9	9	
Conwest	600	$6½	6⅜	6½	+¼
Cop Fields	2600	$8¾	8½	8¾	
Corby vt	400	$29¾	29½	29¾	+¼
Corby B	z10	$27¼	27¼	27¼	
Cosed	157870	$11	10⅝	11	+⅛
Costain Ltd	900	$7¾	7¾	7¾	
Courvan	3500	98	96	96	−4
Craigmt	1500	$6	5¾	6	
Crain R L	615	$10⅝	10⅝	10⅝	
Crestbrk	1200	$16¼	16	16¼	+¼
Crwn Life	2213	$61	60⅛	60⅛	−1⅞
Crown 8¾	400	$19	19	19	−¼
C Zelrba A	100	$21½	21½	21½	−¼
Crush Intl	300	$12⅝	12½	12½	−⅛
Cuvier M	1500	56	55	55	−2
Cyprus	4725	$15	14⅝	14¾	+¼
Czar Res	24880	$15	14½	14⅞	+⅛
Czar Res p	1100	$37⅛	36	37	+½
		D to G			
DRG Ltd A	600	$5⅝	5½	5½	−⅛
Dalmy A	1100	$7¼	7⅛	7⅛	−¼
Dalmy C	1000	$7⅝	7½	7½	−⅛
Daon Dev	39130	$13½	13	13	−⅛
Daon A	600	$6⅝	6½	6½	−⅜
Daon 8⅝ p	100	$8⅜	8⅜	8⅜	+⅛
D Eldona	3200	124	121	121	−3
Delhi Pac	2900	68	65	65	−2
Denison	3601	$31⅜	30⅜	31⅛	+¾
Dicknsn	8125	$7⅞	7½	7⅞	+⅝
Digtech	1400	$5	490	490	−10
Discovry	3880	100	99	100	
Doman I	3300	$6⅝	6⅜	6⅝	+⅛
Dome Mine	8600	$43½	43	43¼	−¼
Dome Pete	78155	$45½	44¼	44½	−⅞
DPete A p	3830	$21¼	20¾	20¾	−½
DPete B p	2502	$21¼	20⅞	20⅞	−⅝
D Bridge	2075	$36¾	36	36	
D Citrs A	11200	490	480	490	+10
DExplor	9000	52	50	50	
Dofasco A	1276	$31¾	31	31	−¾
Dofasco p	600	$58	57	58	
Dom Store	500	$18⅝	18⅝	18⅝	
D Textie	4920	$13¾	13½	13¾	+¼
Domtar	1945	$24	23½	23⅝	−⅜
Dunde Pal	2000	59	59	59	−3
Dunraie	z34	77	77	77	
Dynamar	11900	278	265	265	+5
East Sul A	5000	265	265	265	+5
Estn Prov	201	$6⅞	6⅞	6⅞	
Econ Inv p	1075	$30½	30½	30½	+½
Ego Res	49480	247	230	235	−5
Elhm A	700	415	405	405	−5
Elks Stors	300	$6	5⅞	5⅞	
Emco	1700	$10	9⅞	10	+⅛
Emco w	500	300	300	300	
Exquisite	100	395	395	395	+20
Extndcar	100	$9⅜	9⅜	9⅜	−⅛
Falcon C	6200	$8⅜	8	8	−⅜
Fibrg Nik A	3050	$66½	64	64½	−3¼
Fed Ind A	3300	$6¾	6⅝	6¾	+⅛
Fed Trust A	z50	275	275	275	
Fidelity Tr	900	325	320	325	+5
F Calgary	200	310	300	310	+5
F City F wt	2000	410	410	410	−30
F Cty Tr B	200	$8	8	8	
F Cty Tr C	210	$7¾	7¾	7¾	
F Mar	2200	140	132	132	+2
Foodex p	250	$7⅛	7⅛	7⅛	−⅛
Ford Cnda	z75	$67¾	67¾	67¾	
Francana	2910	$12	11¾	11¾	
Fraser	z72	$14½	14½	14½	
G M Res	850	$6	5⅞	5⅞	−⅛
Galveston	2000	290	290	290	
Garbell p	150	480	480	480	
Gaz 5½ p	150	$60	60	60	−½
Gen Baker	100	$8½	8½	8½	−½
G Distrb A	62080	$7	7	7	
G Distrb w	1600	188	181	185	
GMC	z83	$66¾	65¼	66	
Genstar L	4454	$22½	22	22⅜	−⅛
Gerin 1st p	200	$8	8	8	+¼
Giant Yk	105	$11⅞	11⅞	11⅞	+⅜
Gibraltar	19020	$9¾	8¾	9	−⅛
Glbe Rlty p	1800	$23½	23¼	23½	
Goldale A	2500	$5¾	5¾	5¾	
Goldund M	28900	300	280	280	−25
Goodyear	150	$19⅛	19⅛	19⅛	−⅛
Graft G	400	$15	15	15	
Granduc	7400	230	220	230	+5
GL Forest	384	$46¾	45	45	−2
GN Fin	940	215	210	210	+10
GNGas A p	175	$16	16	16	−1
Gt W Life	100	$115	115	115	−¼
Gt West S	3900	270	260	260	−10
G West wt	600	54	54	54	−1
Greyhnd C	1300	240	240	240	−5
Greyhnd	900	$24	24	24	+⅜
Guar Tr p	100	$19	19	19	+3
Gulf Can	55932	$96¾	92½	95¼	+¾
Gulfstrem	33601	440	425	430	−15
		H to L			
HCI Hldg	1600	$13⅞	13¾	13⅞	+⅞
Hardee	900	70	70	70	−1
Hard Crp A	700	245	245	245	+3
Hard Crp C	440	235	235	235	+5
Harlequin	3520	$18½	17⅞	18	−⅜
Harris J A	800	$6¾	6¾	6¾	+¼
H Wood	500	150	150	150	
Hatleigh A	360	$5⅞	5⅞	5⅞	
Hawker	2445	$15⅝	15⅜	15½	
Holinger A	706	$42⅛	42⅛	42⅛	
Home A	720	$92½	92	92½	+½
Home B	z20	$90¾	90¾	90¾	
H Bramor	300	405	405	405	
Howdn DH	100	$11¼	11¼	11¼	+⅜
H Bay Mng	6765	$22¼	22⅛	22⅛	−¼
H Bay Co	1172	$24¾	24¾	24¾	−¼
HBC pr	330	$21⅜	21⅜	21⅜	
HB Oil Gas	4135	$85½	83½	83½	−1¼
Hu-Pam	1000	40	40	40	
Husky Oil	2250	$68½	68	68½	−¾
Hydra Ex	12200	55	54	54	+1
IAC	5945	$15	14¾	14⅞	+⅜
ITL Ind	z35	300	300	300	
IU Intl	23668	$14⅞	14⅝	14⅞	−⅛
Imasco	1257	$42	41½	41¾	−¾
Imp Oil A	38322	$42	41½	41⅝	−⅜
Inco	21710	$22¼	21⅞	21⅞	−½
Inco 7.85	4200	$22½	22½	22½	+¼
Indal	600	$12⅛	12	12	
Inglis	1500	$14¼	14¼	14¼	−¼
Inland Gas	750	$13¼	13⅛	13⅛	+⅛
Inland G p	400	$11⅛	11⅛	11⅛	
Inter-City	2937	$18⅝	18⅜	18½	−¼
Intrmetco	200	$13⅜	13⅛	13⅜	
IBM	z297	$75	70¾	71¾	
Int Mogul	z25	$6¼	6¼	6¼	
Intpr Pipe	4440	$17	16¾	17	
Ipsco	530	$17¾	17¾	17¾	
Inv Group	z33	$16¾	16¾	16¾	
Inv Grp A	150	$17½	17½	17½	+½
Irwin Toy	500	315	315	315	+15
Island Tel	z15	$14¾	14¾	14¾	
Ivaco	10420	$16	16	16	+⅛
J Q Res	3000	120	118	118	
Jannock	2845	$10⅞	10¼	10½	−¼
Jannock 8	2300	$13¾	13½	13½	−¼
Jannock w	800	$5¾	5½	5½	−¼
Jorex Ltd	5000	44	44	44	−1
Joutel	4600	119	118	118	−1
Kaiser Re	17125	$28¾	27½	28¾	+1
Kam Kotia	1100	485	480	485	
Kaps Tran	8000	138	135	135	
Keeprite	1275	$12¾	12¾	12¾	
Kerr Add	7758	$12½	12¼	12¼	+⅛
K Anacon	4000	46	45½	45½	+½
La Luz	300	$7⅛	7	7	−¼
Labatt A	6620	$22¾	22⅝	22¾	
Lab Min	200	$42⅞	42⅞	42⅞	
Lacana	1700	$6½	6⅜	6⅜	+⅛
Lacana w	900	415	400	410	+20
Laidlaw A	1300	$6⅞	6¾	6¾	−⅛
Laidlaw B	11000	$6⅛	6	6	−⅛
Laidlaw F	2270	$7⅝	7⅝	7⅝	
LOnt Cem	350	$5¼	5¼	5¼	+¼
Lasitr Km	6400	165	160	160	−10
Laurasia	500	53	53	53	
Lau Fin p	467	$12	12	12	
Lava Cap	4100	325	310	325	+20
Leigh Inst	250	$8⅝	8⅝	8⅝	−¼
Leons Frn	100	$16	16	16	
Liberian	500	$7¾	7⅝	7⅝	
LL Lac	160	450	450	450	+25
Lob Co A	2345	390	375	375	−10
Lob Co B	2320	380	375	375	−5
Lob Co pr	200	$27	27	27	+¾
Lob Ltd A p	z30	$16⅛	16⅛	16⅛	
Lob Ltd B p	270	$16½	16⅛	16½	
Lochiel	8200	395	370	380	−10
		M to O			
MDS Helth	400	$10	10	10	
MICC 8⅝	100	$22	22	22	+¼
Micc 8 p	200	$25	25	25	
MTS Inter	2000	70	70	70	
Maclarn A	1800	$22½	22	22⅜	+⅜
Mclan H B	1000	$20½	20½	20½	
MB Ltd	3355	$23⅝	23¼	23¼	−½
Madeline	1509	166	165	165	−1
Madsen	1000	144	144	144	+1
Magna A	600	$12⅜	12	12	
Magnason	100	215	215	215	
Magnetcs	1000	146	143	143	−5
Mahr p	100	$6⅜	6⅜	6⅜	
Maislin I	100	$5	5	5	−⅛
Maistc Wil	2500	400	395	400	+5
Maritime	1760	$23	22⅞	22⅞	−⅛
Mar T 860	401	$9⅜	9⅜	9⅜	+⅛
Mar T 940	1382	$10½	10¼	10½	+⅜
Mar T 765	800	$8¾	8⅝	8¾	+⅛
Mark Spnc	8950	$7¾	7¼	7¾	+¾
Mass Fer	6930	$11	10¾	11	
Mas F A	425	$19⅜	19¼	19¼	+⅛
Mas F B	2125	$19⅛	19	19	
Mc Adam	3500	30	30	30	
McGraw H	500	$8⅝	8½	8½	
Mc Intyre	200	$50½	50½	50½	−2
McLaghln	2400	$9	8⅞	8⅞	−⅛
McLghl 9 p	600	$17¼	17¼	17¼	+¼
Mentor	1500	325	315	315	
Mercantil	1350	$14½	14¼	14¼	−⅛
Merland E	22900	$17⅝	17	17¼	
Midcon	500	250	250	250	
Minrl Res	9100	255	245	250	+5
Mitel Corp	14360	$13¼	12⅝	13	+⅜
Moffat A	100	$12¼	12¼	12¼	+¼
Molson A	6781	$23	22⅜	23	+½
Molson B	400	$21⅜	21⅜	21⅜	
Mon Inv	500	$10¾	10¾	10¾	−¼
Monarc W	500	63	63	63	+3
Monenco A	100	$10⅞	10⅞	10⅞	
Moneta P	1000	65	65	65	+5
Moore	15183	$33⅞	33½	33¾	−¼
Mtn States	3800	$10⅞	10½	10¾	−⅛
Muncpl S L	2400	$5⅝	5½	5½	
MSL p	100	$10	10	10	
Murphy	1310	$27	26½	27	+⅜
N B Cook	7700	$8½	7¾	8½	+¾
NBU Mine	15885	325	310	320	−5
Nat Bk Can	2459	$13	12⅞	12⅞	−⅛
Nat Pete	6700	120	120	120	+4
Nat Trust	200	$24	24	24	
Nemco	25900	280	273	274	+4
Neomar	300	235	235	235	−4
NB Tel	260	$20½	20½	20½	
NB Tel 1.85	177	$20¼	20¼	20¼	−¾
N Kelore	5000	20	19	20	+1
N Provid D	z200	45	45	45	
N Que Ragl	100	240	240	240	+5
N Senator	35000	22	20	22	+1
N York Oil	1400	265	250	250	−15
Nfld LP A	855	$18	18	18	
Nfld Tel	z20	$10⅞	10⅞	10⅞	
Nick Rim	5500	24½	23	24½	+½
Noble M	2000	127	125	127	+2
Noma A	200	$9⅝	9½	9½	+⅜
Nor Acme	20000	24	21	24	+2
Noranda	22067	$19	18½	18¾	−¼
Norbaska	11500	40	39	39½	+1½
Norcen	15688	$26¾	26⅛	26¼	−½
Norcn 288	385	$49¼	49	49¼	
Norlex	1500	14	13½	13½	−1
Normick P	500	$7⅛	7⅛	7⅛	+⅛
NC Oils	9806	$18¼	17½	18¼	+1½
N Canada	32400	94	85	93	+13
Nor Tel	1900	$44½	43½	44½	−¼
NTecm B w	1960	$22¾	22¼	22¾	−⅛
Northgat	1000	$7¼	7	7	−⅜
Northld	31800	36	33½	35	+1½
NW Util p	120	$43	43	43	−4
NS Savngs	2100	$10	9½	9½	−½
Nu-Wst A	8195	$13⅛	12⅞	12⅞	+⅛
Nu-Wst B p	100	$18½	18½	18½	+¼
Nufort Res	6833	59	59	59	+4
Numac	9700	$40¼	38⅝	40¼	+⅜
Oakwood P	23042	$13½	13	13½	+⅝
Obrien	41750	235	226	226	−4
Oceanus I	250	130	130	130	−10
Ocelot A	550	$27	26½	27	−½
Ocelot B	18650	$26⅞	26¼	26¼	−⅝
Okanagan	225	$15¼	15	15	
Onaping	14100	290	270	274	−6
Oshawa A	13170	$7⅞	7⅝	7⅞	+¼
Osisko	5500	32	30	32	+2
Oxford A	200	$17¼	17	17	
		P to S			
Pac Coper	2000	210	210	210	
Page Pet	19132	$19⅝	19¼	19¼	−½
Page Pet 7	1500	$12	11⅞	11⅞	
Pagurian A	2820	300	300	300	
Paloma P	3000	$5¾	5¾	5¾	
Pamour A	1423	$7¼	7⅛	7¼	
Pancana I	1000	305	305	305	+5
PanCan P	641	$58½	58¼	58¼	−¼
Parlake	41025	390	375	390	+15
Paulin A	100	450	450	450	
Pe Ben O	1800	198	190	190	−7
Pembina	3869	$9⅝	9⅛	9⅜	−⅜
Pennant	15300	175	170	170	−3
Penningtn	900	$6⅛	6⅛	6⅛	
Petrofina	4700	$43¼	42⅜	43¼	+¾
Petrol	4914	$8	7¾	7¾	+⅛
Peyto Oils	9150	$18	16¾	18	+1¼
Phillips Cb	z1	$10¼	10¼	10¼	
Phonix Oil	200	$5¼	5¼	5¼	
Pine Point	2930	$37	36⅝	36⅝	−⅛
Place G	10400	295	285	290	
Placer	8551	$37¾	37⅛	37¼	
Plysr 840	15200	$25	24½	25	+⅜
Pominex	17100	186	175	175	−8
Ponder	500	275	275	275	
Pop Shops	5000	205	190	190	
Powr Corp	3173	$13⅜	12⅞	12⅞	−½
Prado Exp	13300	176	170	170	−5
Precamb	14150	405	390	400	+25
Preston	12700	$22¼	22	22	−⅜
Provigo	150	$25½	25½	25½	−½
QMG Hldg	52650	98	85	90	
Qasar Pet	4000	$5½	5¼	5½	
Que Man	2700	64	64	64	+4
Que Sturg	80000	251	225	230	−15
Ram	1300	$9⅝	9¼	9½	−⅛
Ram rt	38000	25	20	20	−5
Ranger	15480	$40¼	38½	40	+1¼
Rayrock	7650	220	201	209	−11
Redpath	500	$13½	13½	13½	
Redstone	9000	76	72	74	+1
Reed Pap A	18867	$11⅜	10¾	11¼	+1
Reed Pap B	600	$11	11	11	
R Sth A	2032	$8½	8¼	8½	+⅜
Reichhold	551	$12⅝	12½	12½	−⅛
Reitman	400	$16½	15⅞	15⅞	−⅛
Reitman A	200	$16	16	16	−½
Res Servic	12100	$6¾	6⅜	6⅝	+¼
Revelstk	200	$8⅝	8⅝	8⅝	
Revnu Prp	1800	139	136	139	+3
Rio Algom	1093	$26¾	26½	26½	−⅛
Riv Yarn	300	325	325	325	+25
R Little	500	270	270	270	
Rolland	500	$9	9	9	+⅛
Roman	500	$39	38½	39	+¾
Ronald Fd	100	$20	20	20	+¼
Ronyx Cor	12600	400	380	400	+20
Rothman	1200	$18½	18½	18½	
Rothm A p	z45	$80½	80½	80½	
Rothm 2p	700	$14¼	14	14	
Royal Bnk	6825	$37	36½	36¾	−¼
Ry Trsco A	900	$14¼	14¼	14¼	
Russel A	200	$12⅝	12⅜	12⅜	
St Fabien	28000	22	18	18	−5
StL Cem A	100	$27	27	27	
Sceptre	8666	$8⅝	8⅜	8⅜	−⅛
Sceptre w	4333	395	380	380	−5
Schneid p B	z110	$11¾	11⅝	11¾	
Scot Lasal	2900	125	120	120	
Scot Paper	100	$12⅜	12⅜	12⅜	+⅛
Scot York	2200	$5¼	5⅛	5⅛	
Scotts A	1020	$12⅞	12⅝	12¾	+⅛
Scurry Rn	z50	$60	60	60	
Seagram	6850	$41⅜	40	40½	−1
Selkirk A	1400	$17	17	17	
Shaw Pipe	300	$14¼	14¼	14¼	
Shell Can	37493	$32	31⅛	31½	−⅛
Sherritt	8501	$11¾	11⅛	11⅛	−½
Silvana Mn	100	420	420	420	+20
Silvmq	2000	26	25	26	−1
Silverwd A	z45	$10½	9⅞	9⅞	
S Sears A	3126	$7	7	7	
S Sears B	z58	$7¼	7¼	7¼	
Sklar M	3100	222	215	215	−6
Skye Res	4800	$8¾	8¼	8¾	
Skyline H	900	310	300	310	+10
Slater Stl	725	$13⅝	13½	13½	−½
Sogepet	1000	109	109	109	−1
Southm	2700	$26¼	26	26	
Spar Aero	596	$9⅛	9	9⅛	+⅛
Spar Aero p	100	$18¼	18¼	18¼	+¼
Spooner	28400	107	100	102	
St Brodcst	325	$10¼	10	10	−¼
Stelco A	8134	$26½	26⅛	26¼	−⅛
Steep R	558	405	400	400	−5
Steinbg Inc	2000	$23½	23½	23½	−¼
Ster Trust	200	$18	18	18	+1½
S0d Cont	16100	90	86	88	+3
Sulpetro B	6315	$16¼	16	16	+⅛
Sulivan A	2633	270	265	265	
Sulivan B	z25	250	250	250	
Sunbrst E	30600	40	36	40	+4
Suncor pr	305	$27¾	27¾	27¾	−¼
		T to Z			
Teck Cor A	1808	$19½	18⅝	19¼	−⅛
Teck Cor B	2105	$18⅜	18	18	−¼
Tex Can	3266	$75	74½	75	+1
Txsglf	1750	$31¾	31½	31⅝	−⅜
Thom L	3700	37	36	37	+3
Thom N A	610	$14½	14½	14½	−¼
Tombill	4200	122	120	120	−1
Toromont	200	335	335	335	+20
Tor Dm Bk	6057	$21¾	21¼	21¾	+¼
TD Rlty p	100	$21½	21½	21½	
Torstar B	500	$20¼	20¼	20¼	+½
Total Pet	75925	$26¼	24½	25¾	+¼
Totl Pet w	34000	$17¼	15⅞	16¾	−⅝
Traders A	4050	$14⅝	14⅜	14½	−⅛
Trader B p	z50	$21	21	21	
Tr 10¼	600	$11	11	11	
Trade 7½ p	104	$40	40	40	
Tr Can Res	42754	395	380	385	−5
Trns Mt	2075	$10¼	10⅛	10⅛	
Trns Wst	600	210	200	200	−5
Transair	z20	270	270	270	
TrCan PL	4406	$23¼	22¾	23⅛	−¼
TrCan D p	100	$51½	51½	51½	−½
Trimac A	4500	$36	35½	36	+½
Trimac wt	190	$26	26	26	+1
Trin Chib	5000	24	24	24	−1
Trinity Res	19908	$5⅞	5⅝	5¾	+⅛
Trizec Crp	15000	$20	20	20	
Tru-Wall	1000	60	60	60	
Turbo Cl A	1250	$15⅝	15¼	15½	+½
Turbo Cl B	10485	$15¼	14¾	15¼	−¼
Turbo w	1500	$9½	9⅛	9½	−⅜
Ulster Pet	42850	295	286	286	−4
Unican S	1000	330	330	330	+20
Unico A	500	320	320	320	
Un Carbid	2300	$22⅝	22⅜	22⅝	−¼
UGas A	24428	$11⅛	10¾	10¾	−¼
UGas 6 pr	1040	$32	32	32	−2½
UGas 8¾	300	$24½	24½	24½	+½
Union Oil	8050	$33⅛	32⅞	33	+½
U Canso	5650	$13⅝	13¼	13⅜	
Un Corp	156	$18	18	18	
U Keno	9139	$19¾	19½	19¾	+⅛
Un Reef P	13900	88	84	88	+6
U Siscoe	700	$9½	9⅜	9½	−⅛
UW OG	15950	238	220	225	−10
VGM Trsco	660	$6¼	6	6	
VS Serv	594	$6¼	6	6	
Van Der	1750	$6¼	6¼	6¼	
Venpower	500	175	175	175	+15
Verstl Cor	5200	$19	18¾	19	+½
Verstl Corp	100	$14⅜	14⅜	14⅜	
Verstl C w	1200	$6⅜	6¼	6⅜	+⅛
Vestgron	2600	$16	16	16	
VG Metro p	24650	$37	31	31	−5¾
Villcentre	100	$5¾	5¾	5¾	−⅛
Vulcan Ind	600	$10½	10½	10½	
Watrbord	100	450	450	450	
Wajax A	600	$16	15¾	16	
Walk GW A	13150	$48⅛	47	48⅛	+1⅛
Wal Redkp	600	455	455	455	
Wardair	1950	420	410	410	
Warn Can	100	$8⅜	8⅜	8⅜	+⅛
Wrintn	19400	143	139	139	−3
Weldwod	1100	$23	22¾	22¾	−¼
Wstburne	1650	$23	22½	22¾	−½
Wcoast Pt	2900	$27	26½	26⅞	+⅜
Wcoast T	3305	$13½	13¼	13½	
Wcoast w	4548	$5	480	490	−10
West Mine	2300	$8¼	8⅛	8⅛	
Westmill	1200	85	85	85	+5
Weston	320	$23	23	23	
Wstn 4½ p	z85	$52	52	52	
Wstn 6 pr	z10	$65½	65½	65½	
Whonok A	1450	$17	16⅝	16¾	−¼
Wilanour	800	390	380	390	
Wilco	28000	43	39	43	+4
Willroy	2145	325	315	315	−10
Windfall	26800	99	92	92	−3
Woodreef	14667	43	42	42	
Woodwd A	700	$22½	22½	22½	
Wrlwid	700	$16½	16½	16½	−½
Wr Harg	2750	120	120	120	−5
Yk Bear	3910	$8¾	8¼	8⅜	+⅜
Y Lambton	4000	180	180	180	−5
Zellers A	1300	$8¾	8½	8¾	+⅛
		Trust Units			
BBC R un	1110	$14⅞	14¾	14⅞	+⅛
BM-Rt un	3675	$9⅞	9¾	9¾	
C Perm un	2585	$7⅝	7⅜	7⅜	−⅜
C Realty u	300	$7⅛	7	7	−⅛
TD Realty	915	$23⅜	23	23¼	+⅛

UP TO HER NECK in work is Honeywell's Shirley Jacobs, who stands surrounded by keyboards at the company's plant in Freeport, Illinois. Honeywell is world's largest solid-state keyboard producer.

LONDON

LONDON (CP) — Closing stock quotations Monday in new pence unless pounds are indicated.

Associated Brit Foods 79; Babcock and Wilcox 110; Bass Charrington 197; BICC 99; Blyvoors 800; BOC International 60; Boots 159; Bowater 155; Brit Am Tob 251; Brit Assets Trust 65; Brit Petroleum 366; Broken Hill Prop 520; Buffels £21¼; Burmah Oil 175; Canadian Pac £14⅛; Charter Cons 163; Cons Gold 305; Courtaulds 82; De Beers 764; Distillers 219; Dunlop 48; EMI 144; F.S. Geduld £31; Gen Elec 317; Glaxo 396; Grand Metropolitan Hotels 130; Gr Un Stores A 354; Guest Keen 243; Hawker Siddeley 154; Hoover A 124; ICI 330; Imp Tob 81; Intl Thomson 354; Kloof £19; Marks and Spencer 88; Minorco 221; Metal Box 236; Phillips 535; Pilkington Bros 260; Plessey 109; Rank A 188; Rio Tinto Zinc 284; Roan Consol 110; Sel Trust 510; Second Scott Inv 84; Shell T and T 326; Tanganyika 168; Thorn 352; Trusthouse 136; Tube Investments 272; Ultramar 350; Unilever 464; Union Corp 920; Vaals £38¾; Vickers 107; Western Driefontein £52⅞; Western Deep Level £22⅛; West Mines 187; W Holding £37⅜; Woolworth 63.

BONDS: Brit Transport £60¾; Brit Cons 2½ £22⅛; Treasury 8½ £90 9-16; War Loan £29 5-16.

Foreign Exchange

MONTREAL (CP) — Monday's foreign exchange nominal selling rates at 11 a.m. EST supplied by the Bank of Montreal.

The rates are called nominal because they fluctuate during the day and vary at each bank. x-Fixed monthly rate.

Australian dollar 1.3050; Austria schilling .0917; Bahamas dollar 1.1850; Barbados dollar .5900; Belgium cnv franc .040900; Bermuda dollar 1.1850; Brazil cruzeiro .0654; xBulgaria lev 1.329; China renminbi .7740; xColombia peso .0362; xCzechoslovakia crown .2385; Denmark krone .2240; East Caribbean dollar .4370; France franc .2830; Germany mark .6650; Greece drachma .0320; Hong Kong dollar .2360; xHungarian forint .03344; India rupee .1460; Irish pound 2.4300; Italy lira .001430; Jamaica dollar .6615; Japan yen .005040; Kuwait dinar 4.2300; Mexico peso .0520; Netherland guilder .5960; N.Z. dollar 1.1500; Norway krone .2370; xPoland zloty .0382; Portugal escudo .0235; xRomania leu .2576; Saudi Arabia riyal .3530; Singapore dollar .5430; South Africa rand 1.4250; Spain peseta .01795; Sweden krona .2795; Switzerland franc .7225; Trin-Tob dollar .4905; U.K. pound 2.4451; U.S. dollar 1.1861; xU.S.S.R. ruble 1.7089; Venezuela bolivar .2628.

Quotations in Canadian funds.

Metals

LONDON (CP) — Closing metal prices Monday in pounds sterling a metric ton: silver in pence a troy ounce.

Copper spot 973-974; copper future 990-991.

Tin spot 7,740-7,770; tin future 7,485-7,490.

Lead spot 571-572; lead future 562-563.

Zinc spot 331-332; zinc future 340-341.

Silver spot 791-793; silver future 806-808.

Aluminium spot 810-815; aluminium future 788-790.

Nickel spot 2,810-2,815; nickel future 2,845-2,850.

Gold

LONDON (AP) — Closing gold prices Monday, in U.S. dollars an ounce: London, 381.00; Paris, 383.92; Frankfurt, 378.46; Zurich, 381.00; Hong Kong, 376.51.

Closing Averages

TORONTO

TSE 300	1600.58	−10.28
Minrls	1419.99	−13.69
Financ'l	1084.03	−1.64
Oil, Gas	3261.01	−12.59
Industry	1134.82	−6.68
Utilities	1452.93	−12.28
Consum	1377.18	−1.02
Merch	1185.36	−2.48
Forest	1421.27	−19.50
Transp't	2240.95	−61.19
Pipeline	1851.95	−13.92
Manage	1826.97	−18.44
Comm.	1402.70	−6.35
Golds	1878.46	+16.96
Building	3616.75	−27.73

Volume 3,914 million.

NEW YORK

30 Ind.	812.63	−6.31
20 Tran.	231.01	−1.80
15 Util.	99.76	−0.78
65 Stk.	282.77	−2.20

Volume 20.6 million

Cattle

CALGARY (CP) — Today's receipts to 11 a.m. at the Calgary public stockyards of 1,450 head were mainly replacement cattle and calves.

D1-2 cows $48-50.50; D3-D5 43-48.50. Good bulls 66-69.

There were too few feeders or stockers offered to quote. There will be a special feeder sale commencing at 1 p.m. Prices quoted are Friday's closing prices.

Good feeder steers over 800 lbs. 80-83.75; 700-800 lbs. 83-86.50; 600-700 lbs. 89-93.75; common and medium over 600 lbs. 75-85. Good feeder heifers over 700 lbs. 75-79.40, 500-600 lbs. 85-90, common and medium over 500 lbs. 70-80.

$ EXCHANGE

IN VICTORIA today purchase of U.S. funds in terms of Canadian dollars is 1.1810 for cash, 1.1815 for cheques and 1.1410 for coins. Selling rates are 1.1930 for cash and 1.1915 for cheques.

IN MONTREAL, the U.S. dollar in terms of Canadian funds at noon was down 1/50 at $1.1861. Pound sterling was up 1/4 at $2.4540.

IN NEW YORK, the Canadian dollar was up 1/100 at $0.8431 and pound sterling was up 1/4 at $2.0690.

today's markets

Toronto

The Toronto stock market fell sharply in moderate mid-afternoon trading today.

Declines outnumbered advances 217 to 180 with 196 issues unchanged.

Trading in shares of Western Broadcasting Ltd. was halted at 1:40 p.m. pending an announcement. The class A shares last traded at $10¼ and the class B shares at $10.

Trading in shares of Premier Cablevision Ltd. and Canadian Cablesystems Ltd. was halted at the opening pending an announcement. Premier Cablevision last traded at $15 and Canadian Cablesystems at $13¼.

Vancouver

Prices were down in active trading today on the Vancouver Stock Exchange. Volume at 10:58 a.m. PST was 2,053,398 shares.

Of the stocks that were traded, 98 advanced, 124 declined and 136 remained unchanged.

In the industrials, B.C. Resources Investment Corp. was down 1-4 at $7.00 on 42,615 shares and Canadian Javelin Ltd. was up .05 at .90 on 5,344. Grouse Mountain was up .05 at .90 on 4,000 and Proflex Limited was unchanged at .16 on 3,000. Daon Development Corp. was unchanged at $13.00 and Auto Marine Elect was down 1-8 at $6 1-2.

On the resource and development board, Reako Exploration was down .07 at .23 on 66,500 and Rhodes Resources was down .35 at $2.35 on 47,333. Seadrift Resources was down .05 at .78 on 40,500 and Andex Mines Ltd. was up .02 at .46 on 34,100. Transcolt Resources Corp. was unchanged at $1.75 and Colby Mines Ltd. was unchanged at $1.60.

On the curb exchange, Silver Princess Resources was up .04 at $1.59 on 302,300 shares and March Resources was up .05 at .85 on 117,000. Burlington Gold was up .01 at .35 on 43,000 and Himac Resources was up .01 at $1.35 on 36,500. Tagus Resources was down .03 at $1.00 and Santa Sarita Mining was up .10 at $1.60.

New York

The possibility that Iran might halt oil shipments to the United States sent stocks down sharply today.

With a group of Iranian students occupying the American embassy in Tehran, Iranian Oil Minister Ali Akbar Moinfar said he would not rule out the possibility of an embargo on oil shipments to the United States.

A loss of Iranian oil could plunge the United States into another energy crisis, and that possibility had Wall Streeters jittery.

Among active issues, IBM was off ¼ to $63, Mobil fell ⅞ to $49⅛, Exxon lost ⅜ to $57⅜, Charter Co. fell 1½ to $38¼, Gulf dropped ¼ to $33⅜ and National Semiconductor was down ¾ to $29½.

London

The London stock market fell sharply near the close of trading today.

The *Financial Times* index was down 9.4 to 422.6.

Industrials, banks and oils declined.

Canadian shares also were lower.

Vancouver 10:15

By The Canadian Press

Following are 10:15 a.m. PST prices on a selected list of stocks provided by the Vancouver Stock Exchange. Net change is from previous day's close.

Stock	Sales	High	Low	10:15	Ch'ge
Resource and Development					
Reako	66500	23	23	23	−7
Seadrft	29500	85	70	72	−11
Colby	26400	170	160	160	
Andex	24500	45	44	45	+1
Rhodes	24133	274	231	238	−32
Conbea	20500	39	35	35	
Mos Crk	16900	295	265	290	+25
Ice Stat	16900	182	171	171	−10
Trnsclt	16800	180	175	178	+3
Eagle R	15000	40	35	40	+5
INDUSTRIALS					
Bcric	29475	725	700	705	−20
Proflex	3000	16	16	16	
Grouse	3000	90	87	90	+5
Auto M E	1000	$6½	6½	6½	−⅛
Taro	1000	310	310	310	+10
Canfor	700	$5½	5¼	5¼	

TAX SHELTER

10% Capital Cost Allowance (C.C.A. No. 32)

If you want to enjoy this transferable 10% C.C.A., you will have to have title before Dec. 31st, 1979.

WE HAVE 9 TOWNHOUSES ALL NICELY RENTED .... $500,000 (TERMS)

TWO SUPER TOWNHOUSES RENTED TO GOOD TENANTS $114,000

CALL: PETER BROWN OF

P.R. BROWN & SONS LTD. Est. 1900

762 FORT STREET, VICTORIA PHONE 385-3435

11-4

10% C.C.A

TAX SHELTER OPPORTUNITY

QUALITY CONSTRUCTION FULLY LEASED 33 one-bedroom, 6 two-bedroom plus 5731 sq. ft. commercial at $9.00 per sq. ft. triple net. Ideal location, excellent parking, good transportation. Desirable mortgage at 10½% 20-year term 30-year amortization. For complete information call

KEN PORTER Off. 388-7868 Res. 656-5235

DUNSMUIR PROPERTIES LTD.

11-3

Pacific Office Interiors is pleased to announce the appointment of

MR. ALAN CHURCHILL

to the position of Manager, P.O.I. Design Group.

In this capacity, Alan will be responsible for the direction of all design, space planning and project management here in Victoria.

Our objective is to provide the same highly professional and innovative approaches to office space planning and design that our Vancouver head office and our Calgary branch office are noted for.

Alan graduated from the University of Manitoba in 1969, with a Bachelor of Interior Design (B.I.D.). In ten years, Alan has served as Project Manager for an extensive number of major office projects, both institutional and commercial in nature.

Pacific Office Interiors also has a new address — 850 Fort Street. This location will provide us with the space necessary to accommodate our growing staff, and to allow us to display a variety of the furniture lines we represent. This will be a "working" showroom that should also enable us to demonstrate our primary planning objective: to maximize the effective use of horizontal and vertical space, in such a way that does not compromise the aesthetics of quality office design.

We look forward to seeing you in our new premises, and to discussing your own particular office requirements.

850 Fort St.
386-8981